

1A

Type 1A
1 Bed / 2 Person

Total Floor Area	47m ²	(45m ²)
Total Living Area	23m ²	(23m ²)
Total Bedroom Area	11.4m ²	(11.4m ²)
Total Storage Area	3m ²	(3m ²)
Private Amenity	9m ²	(5m ²)
+10% Total Floor Area	No	

*Refer to block plans for exact storage locations (Variation in Block A,J,L,M,S,T,Y)
*Minimum standards shown in parentheses
*Refer to site layout for handing and orientation

Note: Please Refer to Site Plan for Orientation & Block Plans for Mirrored Units.



Do not scale this drawing, only stated dimensions to be used. All dimensions to be checked on site. Only drawings marked for construction are suitable for this purpose, all others are only suitable for the use indicated. This drawing is protected by copyright and is the property of JFOC Architects. Any disclosure, copying, reproduction or distribution of this information without written authorisation is prohibited and will be deemed a breach of copyright.

Client
Lagan Homes Ballycullen Ltd

Project
Residential Development
Woodtown
Ballycullen
Dublin 16

Stage
ID
Title
Scale
Date
Drawn
Planning
23.120.PD4001
Apartment Type 1A - Plans
1:100 at A3
April 2025
RH

JFOCarchitects

01 453 0277
info@jfocarchitects.com
3-4 Greenmount House, Harolds Cross, Dublin, D6W X008

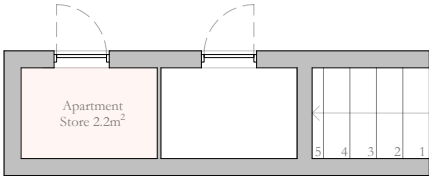
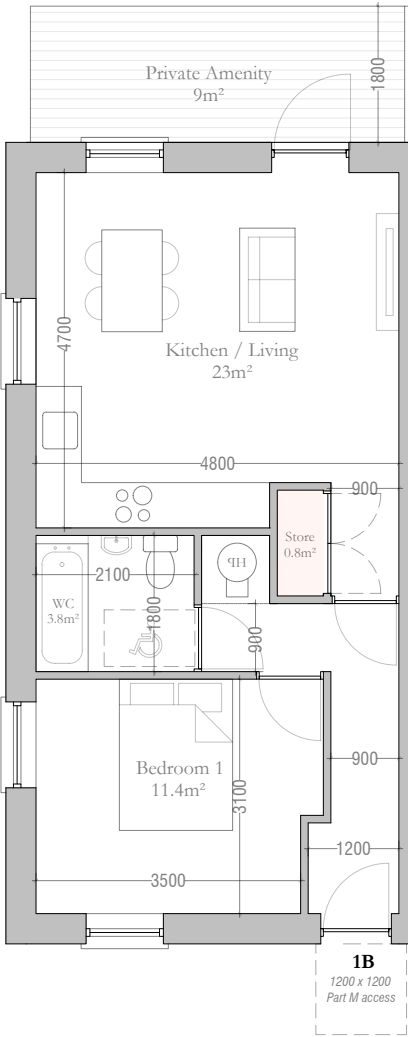

1B

Type 1B
1 Bed / 2 Person

Total Floor Area	47m ²	(45m ²)
Total Living Area	23m ²	(23m ²)
Total Bedroom Area	11.4m ²	(11.4m ²)
Total Storage Area	3m ²	(3m ²)
Private Amenity	9m ²	(5m ²)
+10% Total Floor Area		No

*Refer to block plans for exact storage locations (Variation in Block A,J,L,M,S,T,Y)
*Minimum standards shown in parentheses
*Refer to site layout for handing and orientation

Note: Please Refer to Site Plan for Orientation & Block Plans for Mirrored Units.



Do not scale this drawing, only stated dimensions to be used. All dimensions to be checked on site. Only drawings marked for construction are suitable for this purpose, all others are only suitable for the use indicated. This drawing is protected by copyright and is the property of JFOC Architects. Any disclosure, copying, reproduction or distribution of this information without written authorisation is prohibited and will be deemed a breach of copyright.

Client
Lagan Homes Ballycullen Ltd

Project
Residential Development
Woodtown
Ballycullen
Dublin 16

Stage
ID
Title
Scale
Date
Drawn
Planning
23.120.PD4002
Apartment Type 1B - Plans
1:100 at A3
April 2025
RH

JFOCarchitects

01 453 0277
info@jfocarchitects.com
3-4 Greenmount House, Harolds Cross, Dublin, D6W X008

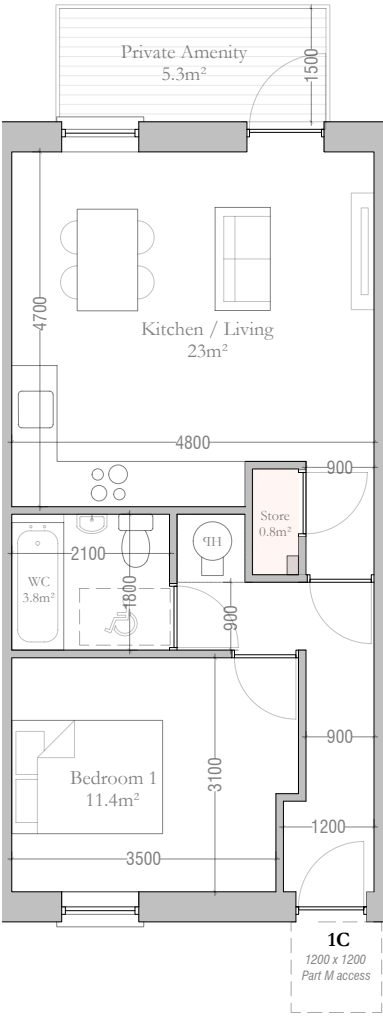

1C

Type 1C
1 Bed / 2 Person

Total Floor Area	47m ²	(45m ²)
Total Living Area	23m ²	(23m ²)
Total Bedroom Area	11.4m ²	(11.4m ²)
Total Storage Area	3m ²	(3m ²)
Private Amenity	5.3m ²	(5m ²)
+10% Total Floor Area		No

*Refer to block plans for exact storage locations
*Minimum standards shown in parentheses
*Refer to site layout for handing and orientation

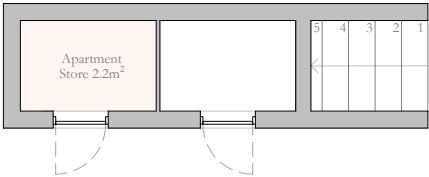

Note: Please Refer to Site Plan for Orientation & Block Plans for Mirrored Units.



Do not scale this drawing, only stated dimensions to be used. All dimensions to be checked on site. Only drawings marked for construction are suitable for this purpose, all others are only suitable for the use indicated. This drawing is protected by copyright and is the property of JFOC Architects. Any disclosure, copying, reproduction or distribution of this information without written authorisation is prohibited and will be deemed a breach of copyright.

Client
Lagan Homes Ballycullen Ltd

Project
Residential Development
Woodtown
Ballycullen
Dublin 16

Stage
ID
Title
Scale
Date
Drawn
Planning
23.120.PD4003
Apartment Type 1C - Plans
1:100 at A3
April 2025
RH

JFOCarchitects

01 453 0277
info@jfocarchitects.com
3-4 Greenmount House, Harolds Cross, Dublin, D6W X008

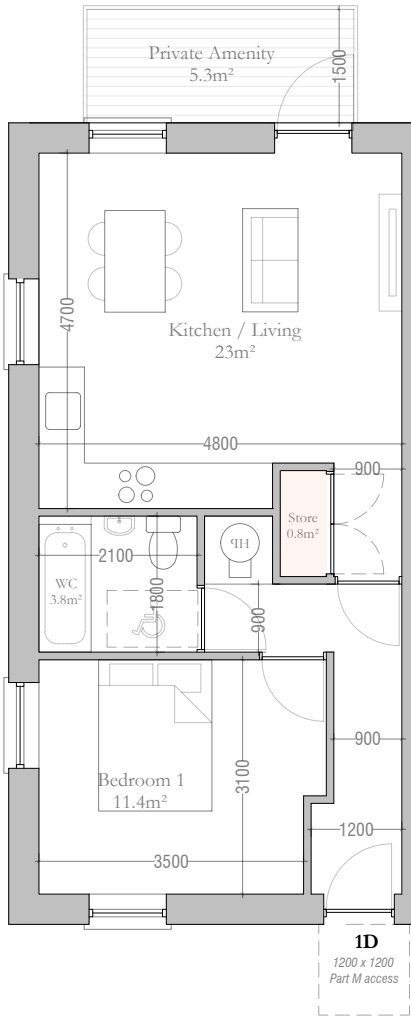

1D

Type 1D
1 Bed / 2 Person

Total Floor Area	47m ²	(45m ²)
Total Living Area	23m ²	(23m ²)
Total Bedroom Area	11.4m ²	(11.4m ²)
Total Storage Area	3m ²	(3m ²)
Private Amenity	5m ²	(5m ²)
+10% Total Floor Area		No

*Refer to block plans for exact storage locations
*Minimum standards shown in parentheses
*Refer to site layout for handing and orientation

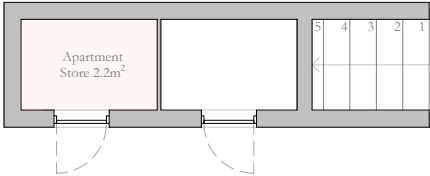

Note: Please Refer to Site Plan for Orientation & Block Plans for Mirrored Units.



Do not scale this drawing, only stated dimensions to be used. All dimensions to be checked on site. Only drawings marked for construction are suitable for this purpose, all others are only suitable for the use indicated. This drawing is protected by copyright and is the property of JFOC Architects. Any disclosure, copying, reproduction or distribution of this information without written authorisation is prohibited and will be deemed a breach of copyright.

Client
Lagan Homes Ballycullen Ltd

Project
Residential Development
Woodtown
Ballycullen
Dublin 16

Stage
ID
Title
Scale
Date
Drawn
Planning
23.120.PD4004
Apartment Type 1D - Plans
1:100 at A3
April 2025
RH

JFOCarchitects

01 453 0277
info@jfocarchitects.com
3-4 Greenmount House, Harolds Cross, Dublin, D6W X008

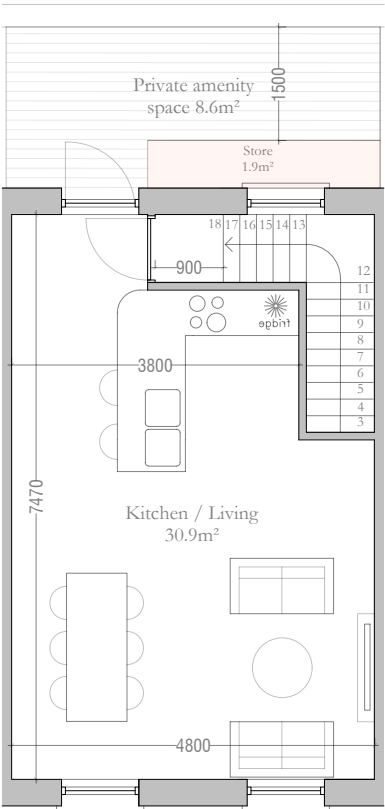
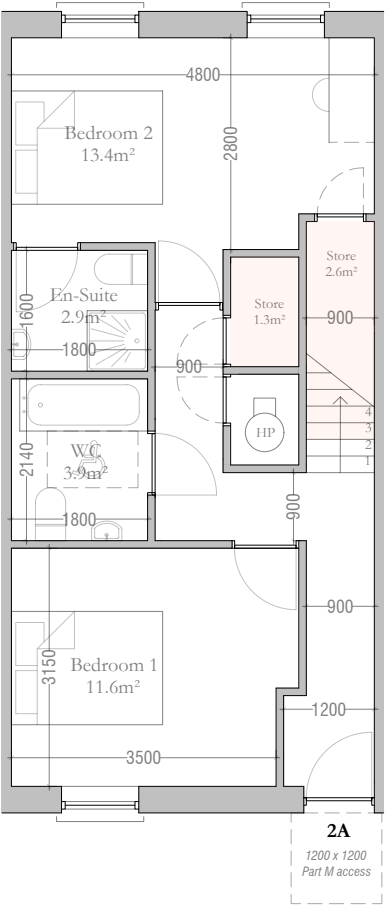

2A

Type 2a
2 Bed / 4 Person
Maisonette

Total Floor Area	82.9m ²	(73m ²)
First Floor Area	47m ²	
Second Floor Area	35.9m ²	
Total Living Area	30.9m ²	(30m ²)
Total Bedroom Area	25m ²	(24.4m ²)
Total Storage Area	6m ²	(6m ²)
Private Amenity	8.6m ²	(7m ²)
+10% Total Floor Area		Yes

Minimum standards shown in parentheses
Refer to site layout for handing and orientation

Note: Please Refer to Site Plan for Orientation & Block Plans for Mirrored Units.



Do not scale this drawing, only stated dimensions to be used. All dimensions to be checked on site. Only drawings marked for construction are suitable for this purpose, all others are only suitable for the use indicated. This drawing is protected by copyright and is the property of JFOC Architects. Any disclosure, copying, reproduction or distribution of this information without written authorisation is prohibited and will be deemed a breach of copyright.

Client
Lagan Homes Ballycullen Ltd

Project
Residential Development
Woodtown
Ballycullen
Dublin 16

Stage
ID
Title
Scale
Date
Drawn
Planning
23.120.PD4005
Apartment Type 2A - Plans
1:100 at A3
April 2025
RH

JFOCarchitects

01 453 0277
info@jfo architects.com
3-4 Greenmount House, Harolds Cross, Dublin, D6W X008

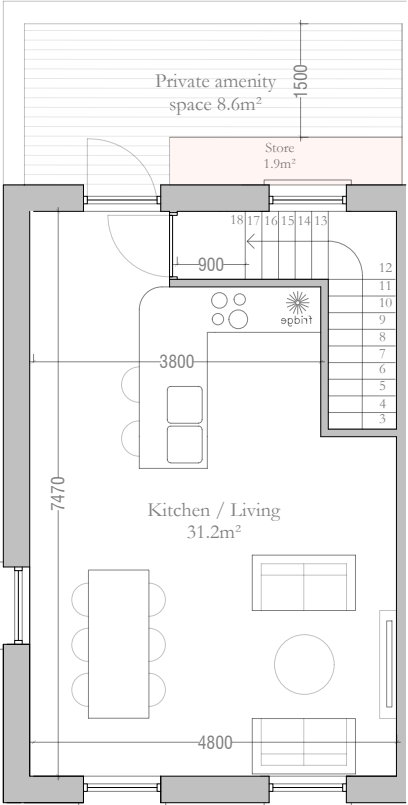
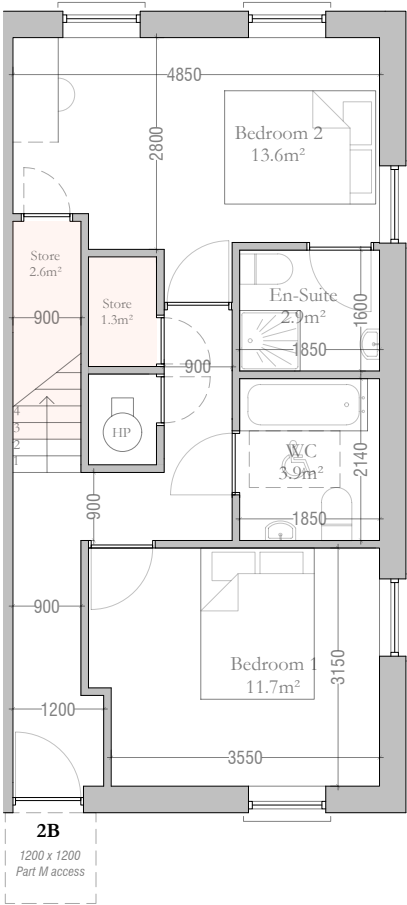

2B

Type 2b
2 Bed / 4 Person
Maisonette

Total Floor Area	84.2m ²	(73m ²)
First Floor Area	48m ²	
Second Floor Area	36.2m ²	
Total Living Area	31.2m ²	(30m ²)
Total Bedroom Area	25.3m ²	(24.4m ²)
Total Storage Area	6m ²	(6m ²)
Private Amenity	8.6m ²	(7m ²)
+10% Total Floor Area		Yes

Minimum standards shown in parentheses
Refer to site layout for handing and orientation

Note: Please Refer to Site Plan for Orientation & Block Plans for Mirrored Units.



Do not scale this drawing, only stated dimensions to be used. All dimensions to be checked on site. Only drawings marked for construction are suitable for this purpose, all others are only suitable for the use indicated. This drawing is protected by copyright and is the property of JFOC Architects. Any disclosure, copying, reproduction or distribution of this information without written authorisation is prohibited and will be deemed a breach of copyright.

Client
Lagan Homes Ballycullen Ltd

Project
Residential Development
Woodtown
Ballycullen
Dublin 16

Stage
ID
Title
Scale
Date
Drawn
Planning
23.120.PD4006
Apartment Type 2B - Plans
1:100 at A3
April 2025
RH

JFOCarchitects

01 453 0277
info@jfo architects.com
3-4 Greenmount House, Harolds Cross, Dublin, D6W X008

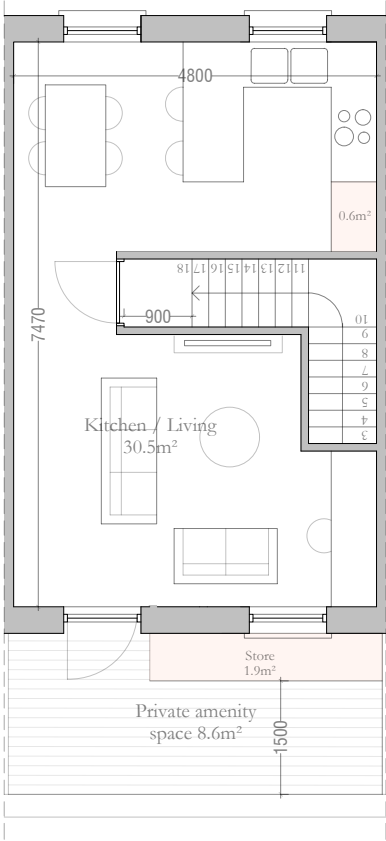
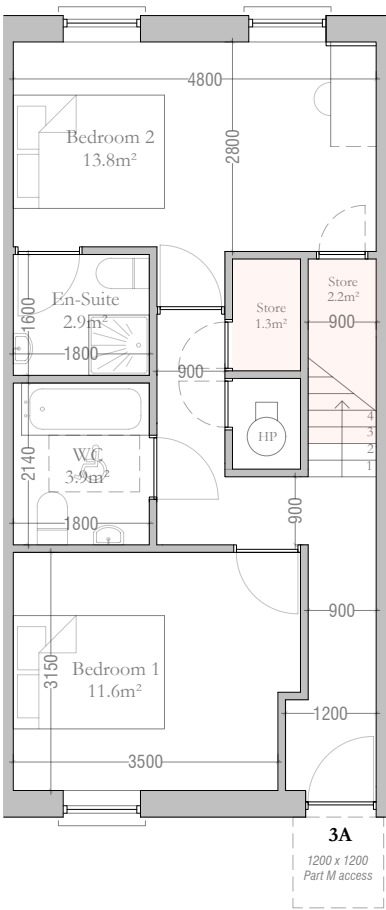

3A

Apartment Type 3a

2 Bed / 4 Person
Maisonette

Total Floor Area	82.9m ²	(73m ²)
First Floor Area	47m ²	
Second Floor Area	35.9m ²	
Total Living Area	30.5m ²	(30m ²)
Total Bedroom Area	25.4m ²	(24.4m ²)
Total Storage Area	6m ²	(6m ²)
Private Amenity	8.6m ²	(7m ²)
+10% Total Floor Area		Yes

Note: Please Refer to Site Plan for Orientation & Block Plans for Mirrored Units.



Do not scale this drawing, only stated dimensions to be used. All dimensions to be checked on site. Only drawings marked for construction are suitable for this purpose, all others are only suitable for the use indicated. This drawing is protected by copyright and is the property of JFOC Architects. Any disclosure, copying, reproduction or distribution of this information without written authorisation is prohibited and will be deemed a breach of copyright.

Client
Lagan Homes Ballycullen Ltd

Project
Residential Development
Woodtown
Ballycullen
Dublin 16

Stage
ID
Title
Scale
Date
Drawn
Planning
23.120.PD4007
Apartment Type 3A - Plans
1:100 at A3
April 2025
RH

JFOCarchitects

01 453 0277
info@jfocarchitects.com
3-4 Greenmount House, Harolds Cross, Dublin, D6W X008

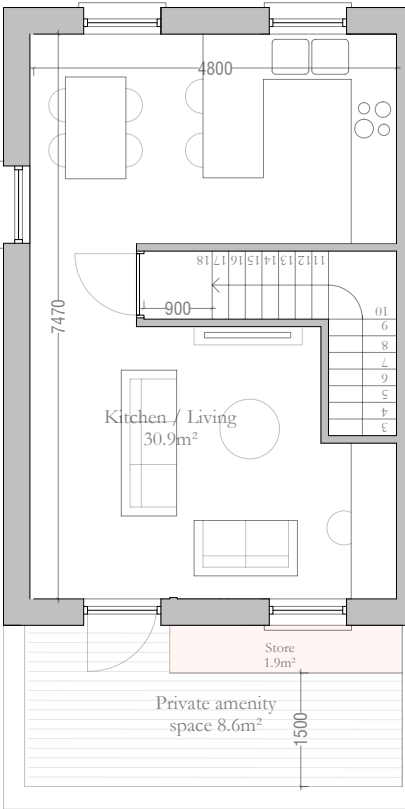
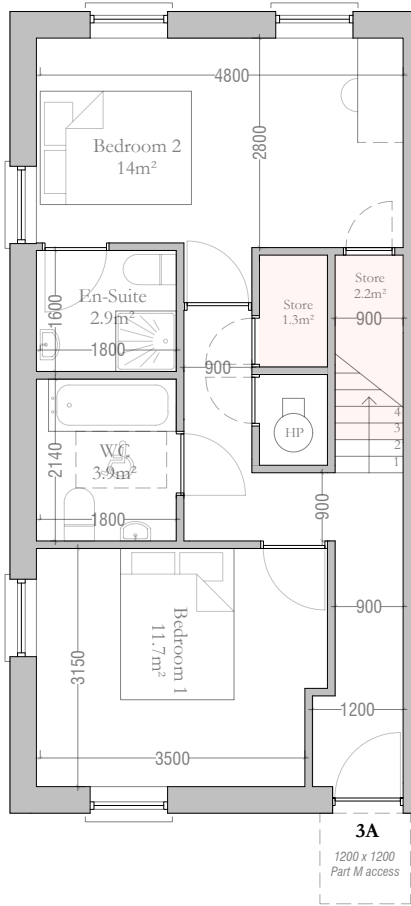

3B

Apartment Type 3b

2 Bed / 4 Person
Maisonette

Total Floor Area	84.2m ²	(73m ²)
First Floor Area	47m ²	
Second Floor Area	35.9m ²	
Total Living Area	30.9m ²	(30m ²)
Total Bedroom Area	25.7m ²	(24.4m ²)
Total Storage Area	6m ²	(6m ²)
Private Amenity	8.6m ²	(7m ²)
+10% Total Floor Area		Yes

Note: Please Refer to Site Plan for Orientation & Block Plans for Mirrored Units.



Do not scale this drawing, only stated dimensions to be used. All dimensions to be checked on site. Only drawings marked for construction are suitable for this purpose, all others are only suitable for the use indicated. This drawing is protected by copyright and is the property of JFOC Architects. Any disclosure, copying, reproduction or distribution of this information without written authorisation is prohibited and will be deemed a breach of copyright.

Client
Lagan Homes Ballycullen Ltd

Project
Residential Development
Woodtown
Ballycullen
Dublin 16

Stage
ID
Title
Scale
Date
Drawn
Planning
23.120.PD4008
Apartment Type 3B - Plans
1:100 at A3
April 2025
RH

JFOCarchitects

01 453 0277
info@jfocarchitects.com
3-4 Greenmount House, Harolds Cross, Dublin, D6W X008

4A

Type 4A

3 Bed / 5 Person
Maisonette

Total Floor Area	94m ²	(90m ²)
First Floor Area	47m ²	
Second Floor Area	47m ²	
Total Living Area	34.5 m ²	(34m ²)
Total Bedroom Area	31.5m ²	(31.5m ²)
Total Storage Area	9.1m ²	(9m ²)
Private Amenity	9m ²	(9m ²)
+10% Total Floor Area		No

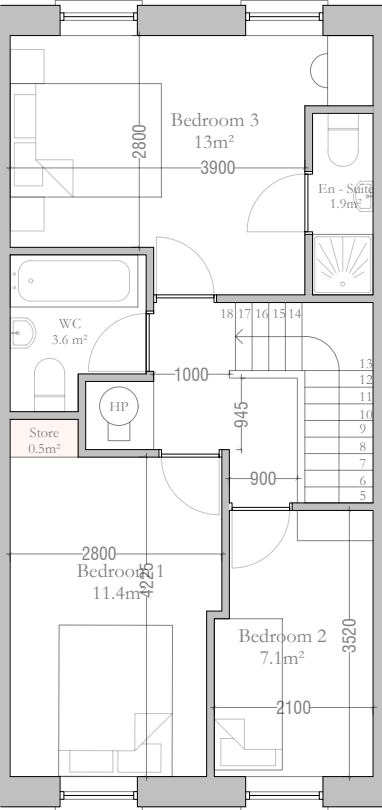
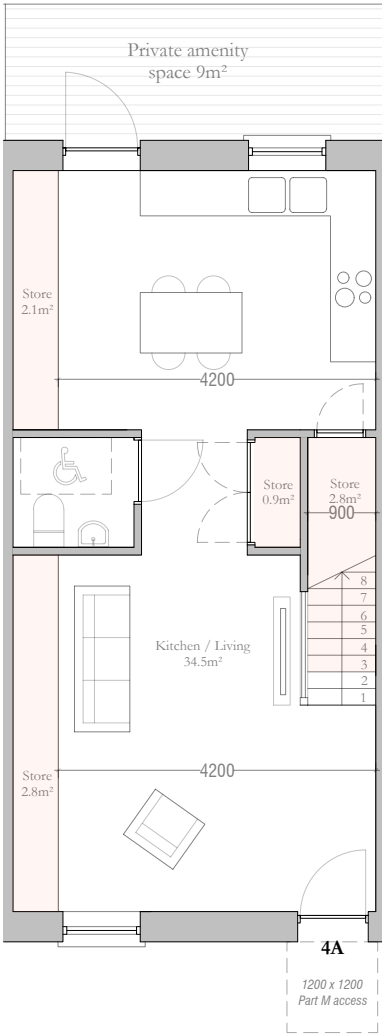

Note: Please Refer to Site Plan for Orientation & Block Plans for Mirrored Units.



Do not scale this drawing, only stated dimensions to be used. All dimensions to be checked on site. Only drawings marked for construction are suitable for this purpose, all others are only suitable for the use indicated. This drawing is protected by copyright and is the property of JFOC Architects. Any disclosure, copying, reproduction or distribution of this information without written authorisation is prohibited and will be deemed a breach of copyright.

Client
Lagan Homes Ballycullen Ltd

Project
Residential Development
Woodtown
Ballycullen
Dublin 16

Stage
ID
Title
Scale
Date
Drawn
Planning
23.120.PD4009
Apartment Type 4A - Plans
1:100 at A3
April 2025
RH

JFOCarchitects

01 453 0277
info@jfo architects.com
3-4 Greenmount House, Harolds Cross, Dublin, D6W X008

4B

Type 4B

3 Bed / 5 Person
Maisonette

Total Floor Area	94m ²	(90m ²)
First Floor Area	47m ²	
Second Floor Area	47m ²	
Total Living Area	34.5m ²	(34m ²)
Total Bedroom Area	31.5m ²	(31.5m ²)
Total Storage Area	9.1m ²	(9m ²)
Private Amenity	9m ²	(9m ²)
+10% Total Floor Area	No	

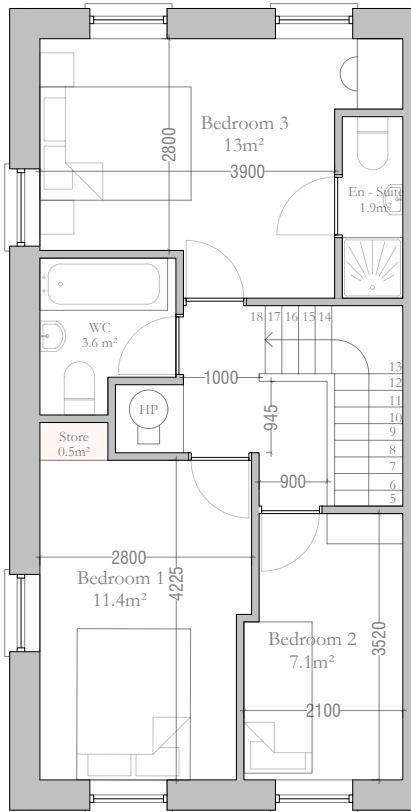
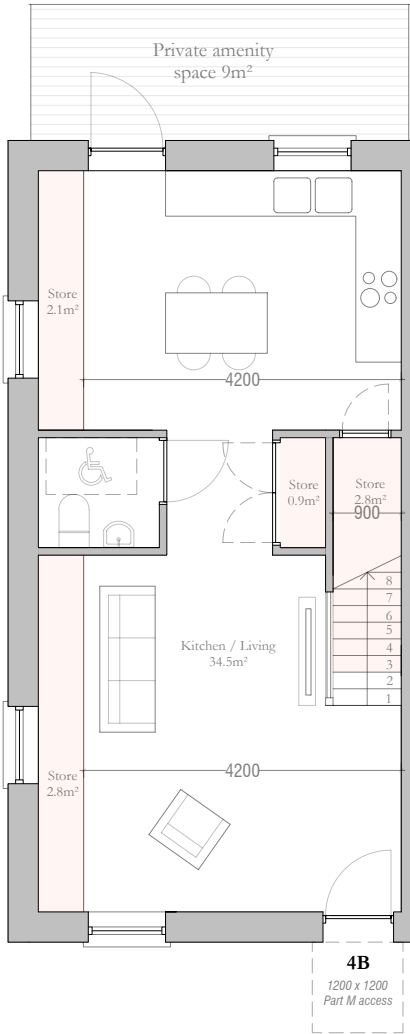

Note: Please Refer to Site Plan for Orientation & Block Plans for Mirrored Units.



Do not scale this drawing, only stated dimensions to be used. All dimensions to be checked on site. Only drawings marked for construction are suitable for this purpose, all others are only suitable for the use indicated. This drawing is protected by copyright and is the property of JFOC Architects. Any disclosure, copying, reproduction or distribution of this information without written authorisation is prohibited and will be deemed a breach of copyright.

Client
Lagan Homes Ballycullen Ltd

Project
Residential Development
Woodtown
Ballycullen
Dublin 16

Stage Planning
ID 23.120.PD4010
Title Apartment Type 4B - Plans
Scale 1:100 at A3
Date April 2025
Drawn RH

JFOCarchitects

01 453 0277
info@jfocarchitects.com
3-4 Greenmount House, Harolds Cross, Dublin, D6W X008

2B	2A	2A	2A	2A	2A	2A	2B	+2
1B	1A	1A	1A	1A	1A	1A	1B	+1
								0

Block A Unit Layout

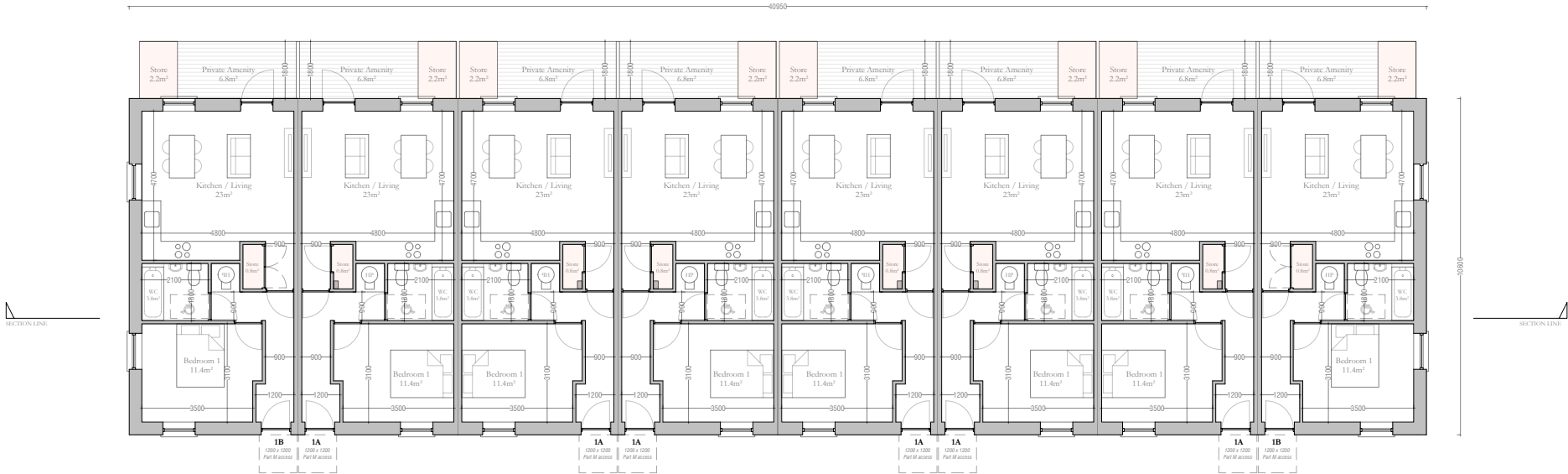

Block A – Ground Floor Plan

Type 1A 1 Bed / 2 Person	Type 1B 1 Bed / 2 Person
Total Floor Area 47m ² (45m ²)	Total Floor Area 47m ² (45m ²)
Total Living Area 23m ² (23m ²)	Total Living Area 23m ² (23m ²)
Total Bedroom Area 11.4m ² (11.4m ²)	Total Bedroom Area 11.4m ² (11.4m ²)
Total Storage Area 3m ² (3m ²)	Total Storage Area 3m ² (3m ²)
Private Amenity 9m ² (5m ²)	Private Amenity 9m ² (5m ²)
+10% Total Floor Area	+10% Total Floor Area

*Refer to block plans for exact storage locations (Variation in Block A,J,L,M,S,T,V)
*Minimum standards shown in parentheses
*Refer to site layout for handing and orientation

Note: Refer to Site Plan for Orientation



Do not scale this drawing, only stated dimensions to be used. All dimensions to be checked on site. Only drawings marked for construction are suitable for this purpose, all others are only suitable for the use indicated. This drawing is protected by copyright and is the property of JFOC Architects. Any disclosure, copying, reproduction or distribution of this information without written authorisation is prohibited and will be deemed a breach of copyright.

Client
Lagan Homes Ballycullen Ltd

Project
Residential Development
Woodtown
Ballycullen
Dublin 16

Stage
ID
Title
Scale
Date
Drawn
Planning
23.120.PD4011
Apartment Block A - Ground Floor Plan
1:200 at A3
April 2025
RH

JFOCarchitects

01 453 0277
info@jfocarchitects.com
3-4 Greenmount House, Harolds Cross, Dublin, D6W X008

2B	2A	2A	2A	2A	2A	2A	2B	+2
1B	1A	1A	1A	1A	1A	1A	1B	+1
								0

Block A Unit Layout

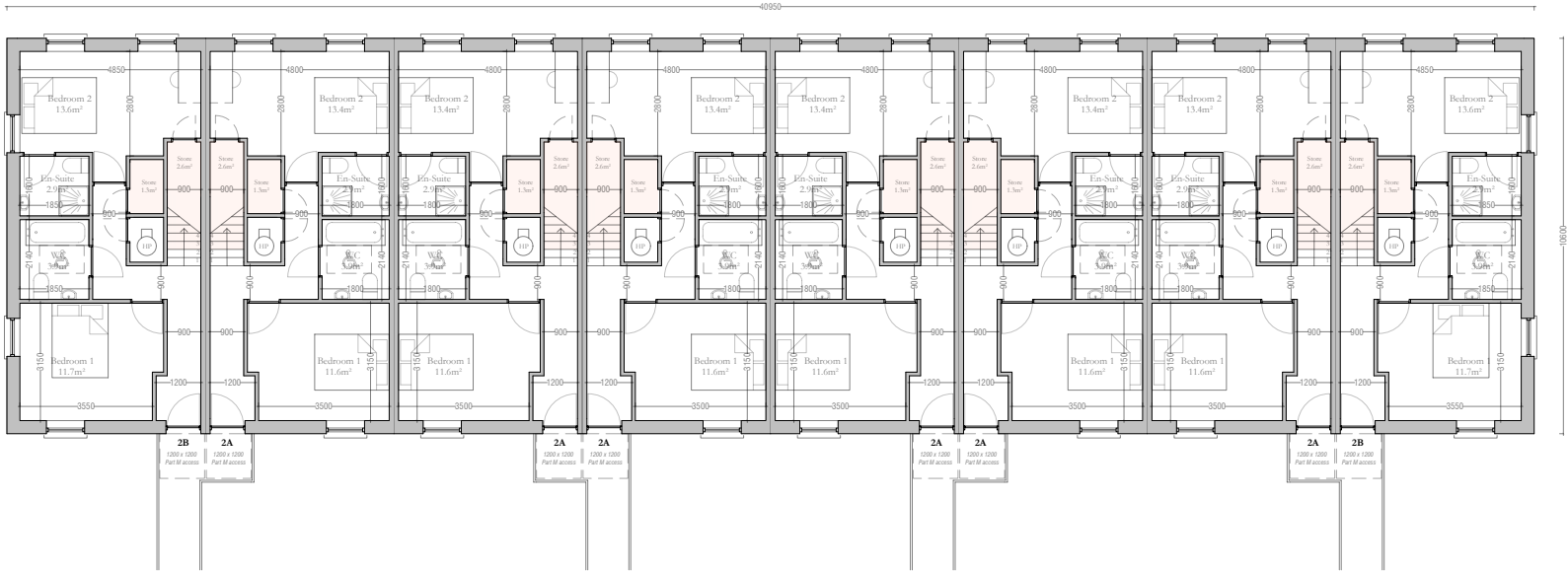

Block A – First Floor Plan

Type 2a 2 Bed / 4 Person Maisonette	82.9m ² 47m ² 35.9m ² 30.9m ² 25m ² 6m ² 8.6m ² (73m ²)	Total Floor Area First Floor Area Second Floor Area Total Living Area Total Bedroom Area Total Storage Area Private Amenity +10% Total Floor Area
Type 2b 2 Bed / 4 Person Maisonette	84.2m ² 48m ² 36.2m ² 31.2m ² 25.3m ² 6m ² 8.6m ² (73m ²)	Total Floor Area First Floor Area Second Floor Area Total Living Area Total Bedroom Area Total Storage Area Private Amenity +10% Total Floor Area

Minimum standards shown in parentheses
Refer to site layout for handing and orientation

Note: Refer to Site Plan for Orientation



Do not scale this drawing, only stated dimensions to be used. All dimensions to be checked on site. Only drawings marked for construction are suitable for this purpose, all others are only suitable for the use indicated. This drawing is protected by copyright and is the property of JFOC Architects. Any disclosure, copying, reproduction or distribution of this information without written authorisation is prohibited and will be deemed a breach of copyright.

Client
Lagan Homes Ballycullen Ltd

Project
Residential Development
Woodtown
Ballycullen
Dublin 16

Stage
ID
Title
Scale
Date
Drawn
Planning
23.120.PD4012
Apartment Block A - First Floor Plan
1:200 at A3
April 2025
RH

JFOCarchitects

01 453 0277
info@jfocarchitects.com
3-4 Greenmount House, Harolds Cross, Dublin, D6W X008

2B	2A	2A	2A	2A	2A	2A	2B	+2
1B	1A	1A	1A	1A	1A	1A	1B	+1
								0

Block A Unit Layout

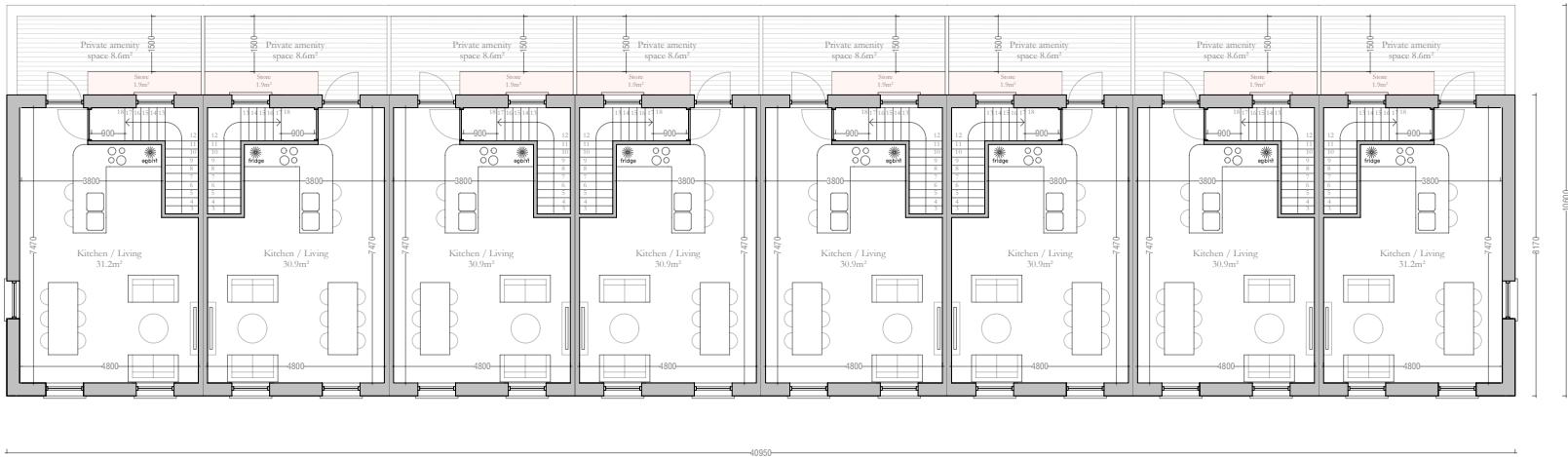

Block A – Second Floor Plan

Type 2a 2 Bed / 4 Person Maisonette			Type 2b 2 Bed / 4 Person Maisonette		
Total Floor Area	82.9m ²	(73m ²)	Total Floor Area	84.2m ²	(73m ²)
First Floor Area	47m ²		First Floor Area	48m ²	
Second Floor Area	35.9m ²		Second Floor Area	36.2m ²	
Total Living Area	30.9m ²	(30m ²)	Total Living Area	31.2m ²	(30m ²)
Total Bedroom Area	25m ²	(24.4m ²)	Total Bedroom Area	25.3m ²	(24.4m ²)
Total Storage Area	6m ²	(6m ²)	Total Storage Area	6m ²	(6m ²)
Private Amenity	8.6m ²	(7m ²)	Private Amenity	8.6m ²	(7m ²)
+10% Total Floor Area	Yes		+10% Total Floor Area	Yes	

Minimum standards shown in parentheses
Refer to site layout for handing and orientation

Type 2a 2 Bed / 4 Person Maisonette			Type 2b 2 Bed / 4 Person Maisonette		
Total Floor Area	82.9m ²	(73m ²)	Total Floor Area	84.2m ²	(73m ²)
First Floor Area	47m ²		First Floor Area	48m ²	
Second Floor Area	35.9m ²		Second Floor Area	36.2m ²	
Total Living Area	30.9m ²	(30m ²)	Total Living Area	31.2m ²	(30m ²)
Total Bedroom Area	25m ²	(24.4m ²)	Total Bedroom Area	25.3m ²	(24.4m ²)
Total Storage Area	6m ²	(6m ²)	Total Storage Area	6m ²	(6m ²)
Private Amenity	8.6m ²	(7m ²)	Private Amenity	8.6m ²	(7m ²)
+10% Total Floor Area	Yes		+10% Total Floor Area	Yes	

Minimum standards shown in parentheses
Refer to site layout for handing and orientation

Note: Refer to Site Plan for Orientation



Do not scale this drawing, only stated dimensions to be used. All dimensions to be checked on site. Only drawings marked for construction are suitable for this purpose, all others are only suitable for the use indicated. This drawing is protected by copyright and is the property of JFOC Architects. Any disclosure, copying, reproduction or distribution of this information without written authorisation is prohibited and will be deemed a breach of copyright.

Client
Lagan Homes Ballycullen Ltd

Project
Residential Development
Woodtown
Ballycullen
Dublin 16

Stage
ID
Title
Scale
Date
Drawn
Planning
23.120.PD4013
Apartment Block A - Second Floor Plan
1:200 at A3
April 2025
RH

JFOCarchitects

01 453 0277
info@jfocarchitects.com
3-4 Greenmount House, Harolds Cross, Dublin, D6W X008



Block A
Front Elevation



Block A
Side Elevation



Block A
Rear Elevation

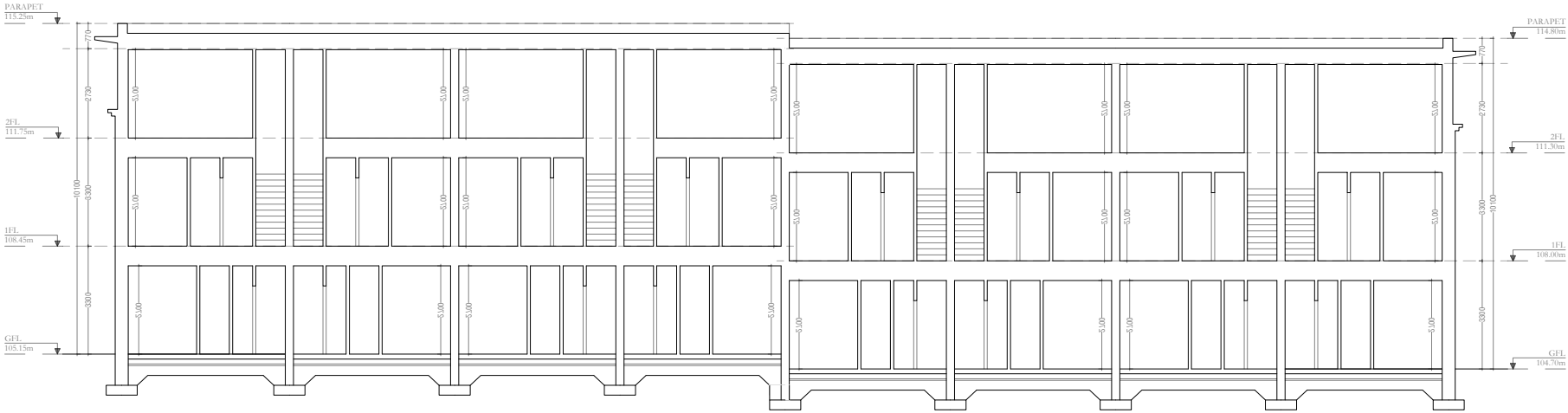

Block A Section

Do not scale this drawing, only stated dimensions to be used. All dimensions marked for construction are suitable for this purpose, all others are only suitable for the use indicated. This drawing is protected by copyright and is the property of JFOC Architects. Any disclosure, copying, reproduction or distribution of this information without written authorisation is prohibited and will be deemed a breach of copyright.

Client
Lagan Homes Ballycullen Ltd

Project
Residential Development
Woodtown
Ballycullen
Dublin 16

Stage Planning
ID 23.120.PD4015
Title Apartment Block A - Section
Scale 1:200 at A3
Date April 2025
Drawn RH

JFOCarchitects

01 453 0277
info@jfo architects.com
3-4 Greenmount House, Harolds Cross, Dublin, D6W X008

3B	3A	3A	3A	3A	3A	3A	3B	+2
								+1
1B	1A	1A	1A	1A	1A	1A	1B	0

Block B Unit Layout



Block B – Ground Floor Plan

Note: Refer to Site Plan for Orientation



Do not scale this drawing, only stated dimensions to be used. All dimensions to be checked on site. Only drawings marked for construction are suitable for this purpose, all others are only suitable for the use indicated. This drawing is protected by copyright and is the property of JFOC Architects. Any disclosure, copying, reproduction or distribution of this information without written authorisation is prohibited and will be deemed a breach of copyright.

Client
Lagan Homes Ballycullen Ltd

Project
Residential Development
Woodtown
Ballycullen
Dublin 16

Stage
ID
Title
Scale
Date
Drawn
Planning
23.120.PD4016
Apartment Block B - Ground Floor Plan
1:200 at A3
April 2025
RH

JFOCarchitects

01 453 0277
info@jfocarchitects.com
3-4 Greenmount House, Harolds Cross, Dublin, D6W X008



Block B – First Floor Plan

Note: Refer to Site Plan for Orientation



Do not scale this drawing, only stated dimensions to be used. All dimensions to be checked on site. Only drawings marked for construction are suitable for this purpose, all others are only suitable for the use indicated. This drawing is protected by copyright and is the property of JFOC Architects. Any disclosure, copying, reproduction or distribution of this information without written authorisation is prohibited and will be deemed a breach of copyright.

Client
Lagan Homes Ballycullen Ltd

Project
Residential Development
Woodtown
Ballycullen
Dublin 16

Stage Planning
ID 23.120.PD4017
Title Apartment Block B - First Floor Plan
Scale 1:200 at A3
Date April 2025
Drawn RH

JFOCarchitects

01 453 0277
info@jfocarchitects.com
3-4 Greenmount House, Harolds Cross, Dublin, D6W X008

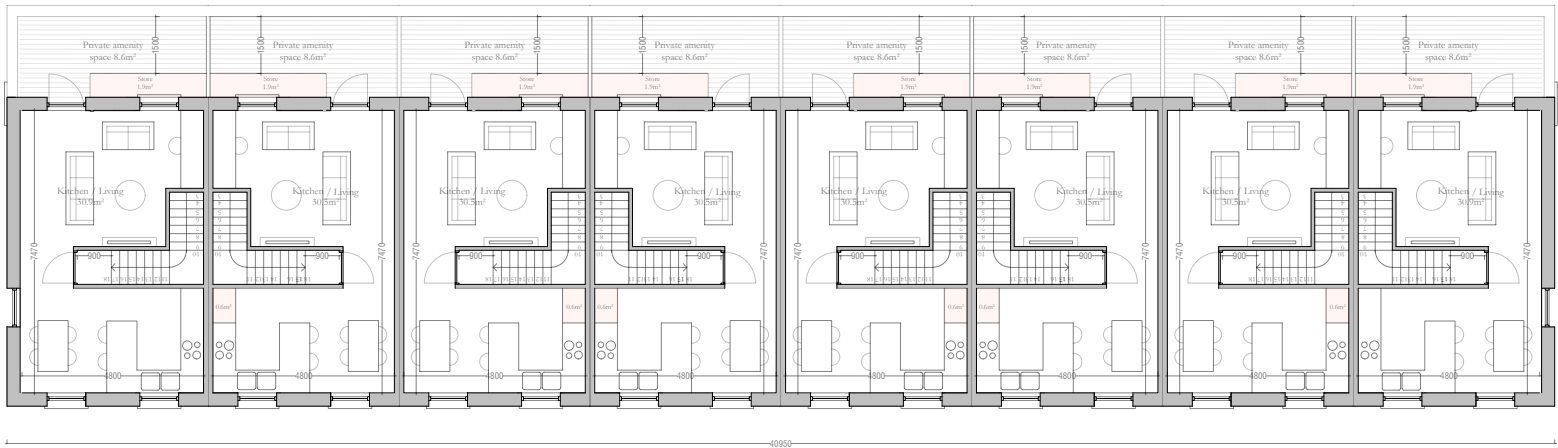

Block B – Second Floor Plan

Note: Refer to Site Plan for Orientation



Do not scale this drawing, only stated dimensions to be used. All dimensions to be checked on site. Only drawings marked for construction are suitable for this purpose, all others are only suitable for the use indicated. This drawing is protected by copyright and is the property of JFOC Architects. Any disclosure, copying, reproduction or distribution of this information without written authorisation is prohibited and will be deemed a breach of copyright.

Client
Lagan Homes Ballycullen Ltd

Project
Residential Development
Woodtown
Ballycullen
Dublin 16

Stage Planning
ID 23.120.PD4018
Title Apartment Block B - Second Floor Plan
Scale 1:200 at A3
Date April 2025
Drawn RH

JFOCarchitects

01 453 0277
info@jfo architects.com
3-4 Greenmount House, Harolds Cross, Dublin, D6W X008



Block B
Front Elevation



Block B
Side Elevation



Block B
Rear Elevation

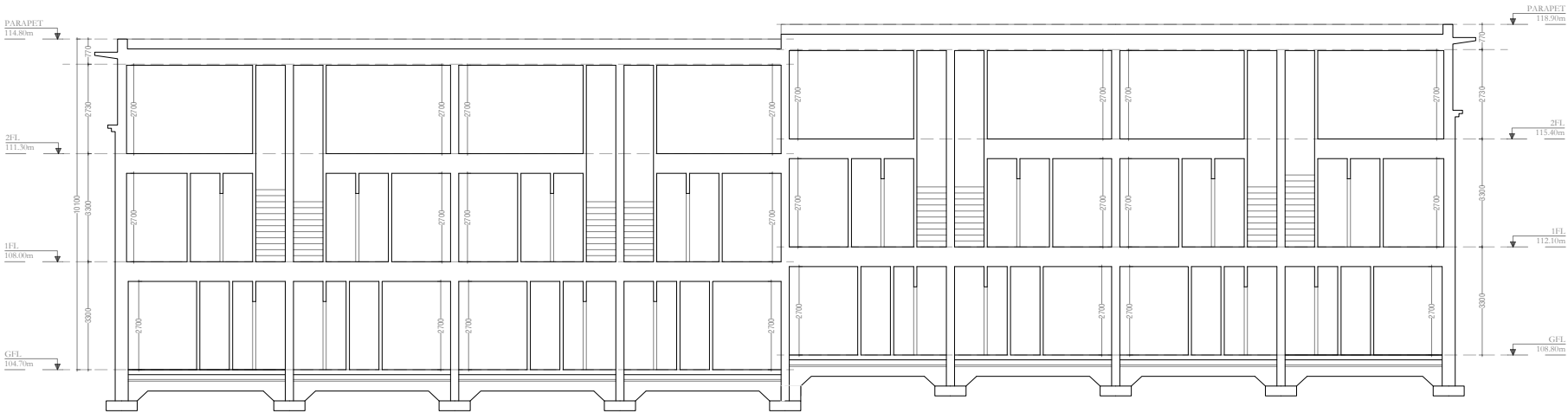

Block B Section

Do not scale this drawing, only stated dimensions to be used. All dimensions to be checked on site. Only drawings marked for construction are suitable for this purpose, all others are only suitable for the use indicated. This drawing is protected by copyright and is the property of JFOC Architects. Any disclosure, copying, reproduction or distribution of this information without written authorisation is prohibited and will be deemed a breach of copyright.

Client
Lagan Homes Ballycullen Ltd

Project
Residential Development
Woodtown
Ballycullen
Dublin 16

Stage Planning
ID 23.120.PD4020
Title Apartment Block B - Section
Scale 1:200 at A3
Date April 2025
Drawn RH

JFOCarchitects

01 453 0277
info@jfo architects.com
3-4 Greenmount House, Harolds Cross, Dublin, D6W X008

2B	2A	2A	2A	2A	2A	2A	2A	2A	2B	+2
										+1
Parking	1A	1A	1A	1A	1A	1A	1A	1A	Parking	0

Block C Unit Layout



Block C – Ground Floor Plan

Note: Refer to Site Plan for Orientation



Do not scale this drawing, only stated dimensions to be used. All dimensions to be checked on site. Only drawings marked for construction are suitable for this purpose, all others are only suitable for the use indicated. This drawing is protected by copyright and is the property of JFOC Architects. Any disclosure, copying, reproduction or distribution of this information without written authorisation is prohibited and will be deemed a breach of copyright.

Client
Lagan Homes Ballycullen Ltd

Project
Residential Development
Woodtown
Ballycullen
Dublin 16

Stage
ID
Title
Scale
Date
Drawn
Planning
23.120.PD4021
Apartment Block C - Ground Floor Plan
1:200 at A3
April 2025
RH

JFOCarchitects

01 453 0277
info@jfo architects.com
3-4 Greenmount House, Harolds Cross, Dublin, D6W X008



Block C – First Floor Plan

Note: Refer to Site Plan for Orientation



Do not scale this drawing, only stated dimensions to be used. All dimensions to be checked on site. Only drawings marked for construction are suitable for this purpose, all others are only suitable for the use indicated. This drawing is protected by copyright and is the property of JFOC Architects. Any disclosure, copying, reproduction or distribution of this information without written authorisation is prohibited and will be deemed a breach of copyright.

Client
Lagan Homes Ballycullen Ltd

Project
Residential Development
Woodtown
Ballycullen
Dublin 16

Stage Planning
ID 23.120.PD4022
Title Apartment Block C - First Floor Plan
Scale 1:200 at A3
Date April 2025
Drawn RH

JFOCarchitects

01 453 0277
info@jfo architects.com
3-4 Greenmount House, Harolds Cross, Dublin, D6W X008

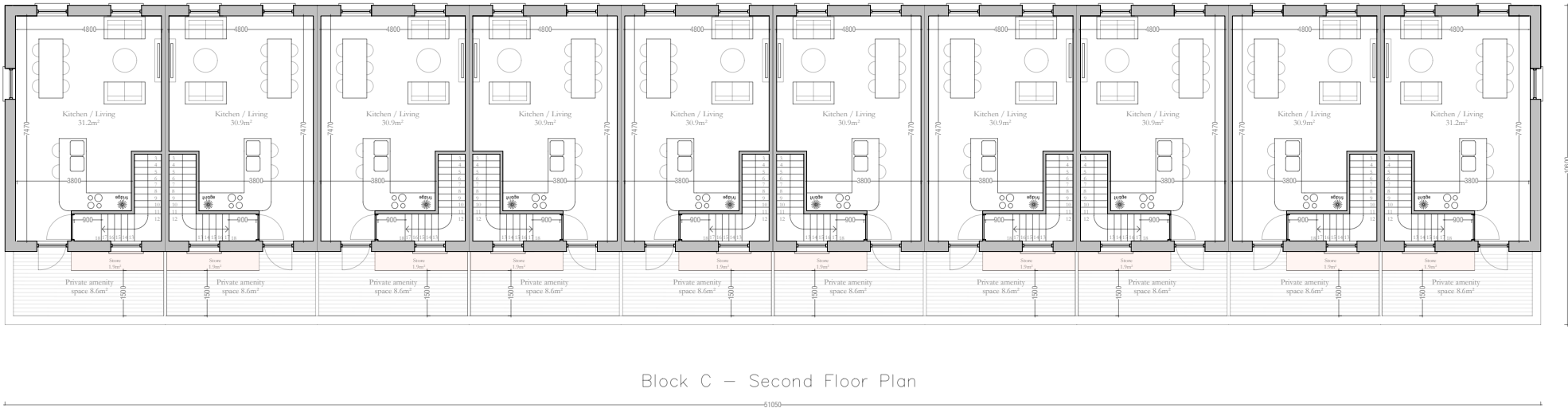

Note: Refer to Site Plan for Orientation



Do not scale this drawing, only stated dimensions to be used. All dimensions to be checked on site. Only drawings marked for construction are suitable for this purpose, all others are only suitable for the use indicated. This drawing is protected by copyright and is the property of JFOC Architects. Any disclosure, copying, reproduction or distribution of this information without written authorisation is prohibited and will be deemed a breach of copyright.

Client
Lagan Homes Ballycullen Ltd

Project
Residential Development
Woodtown
Ballycullen
Dublin 16

Stage Planning
ID 23.120.PD4023
Title Apartment Block C - Second Floor Plan
Scale 1:200 at A3
Date April 2025
Drawn RH

JFOCarchitects

01 453 0277
info@jfocarchitects.com
3-4 Greenmount House, Harolds Cross, Dublin, D6W X008



Block C
Front Elevation



Block C
Side Elevation



Block C
Rear Elevation

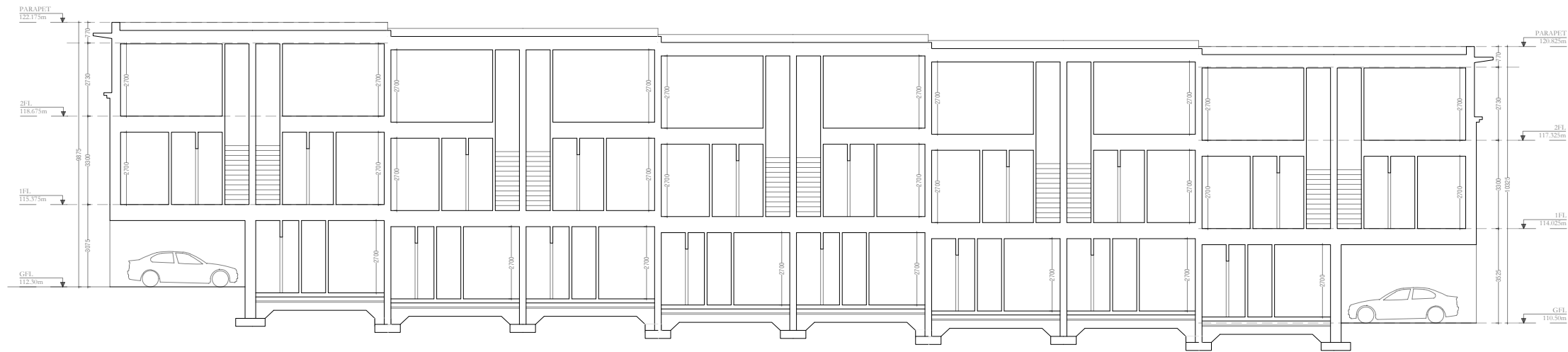

Block C Section

Do not scale this drawing, only stated dimensions to be used. All dimensions to be checked on site. Only drawings marked for construction are suitable for this purpose, all others are only suitable for the use indicated. This drawing is protected by copyright and is the property of JFOC Architects. Any disclosure, copying, reproduction or distribution of this information without written authorisation is prohibited and will be deemed a breach of copyright.

Client
Lagan Homes Ballycullen Ltd

Project
Residential Development
Woodtown
Ballycullen
Dublin 16

Stage Planning
ID 23.120.PD4025
Title Apartment Block C - Section
Scale 1:200 at A3
Date April 2025
Drawn RH

JFOCarchitects

01 453 0277
info@jfo architects.com
3-4 Greenmount House, Harolds Cross, Dublin, D6W X008

2B	2A	2A	2A	2A	2A	2B	+2
							+1
Parking	1A	1A	1A	1A	1A	Parking	0

Block D Unit Layout

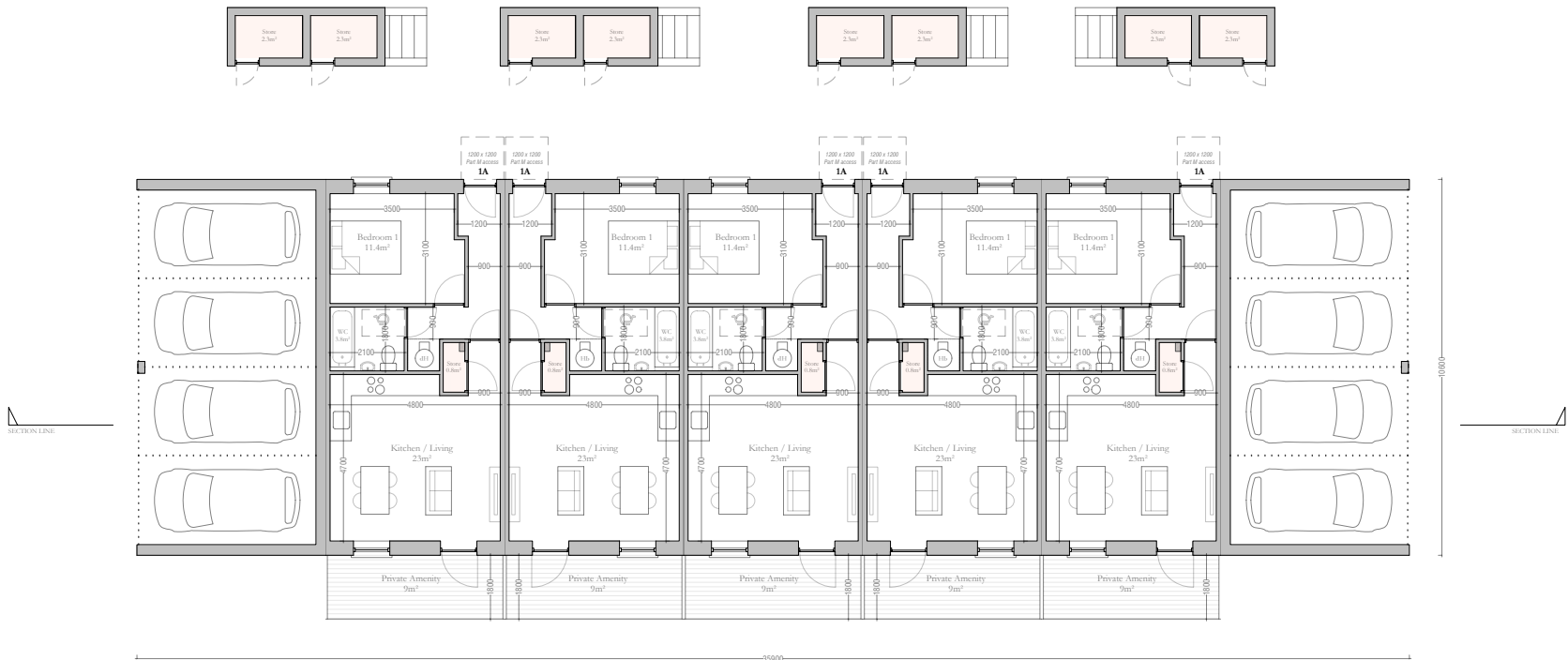

Block D – Ground Floor Plan

Note: Refer to Site Plan for Orientation



Do not scale this drawing, only stated dimensions to be used. All dimensions to be checked on site. Only drawings marked for construction are suitable for this purpose, all others are only suitable for the use indicated. This drawing is protected by copyright and is the property of JFOC Architects. Any disclosure, copying, reproduction or distribution of this information without written authorisation is prohibited and will be deemed a breach of copyright.

Client
Lagan Homes Ballycullen Ltd

Project
Residential Development
Woodtown
Ballycullen
Dublin 16

Stage
ID
Title
Scale
Date
Drawn
Planning
23.120.PD4026
Apartment Block D - Ground Floor Plan
1:200 at A3
April 2025
RH

JFOCarchitects

01 453 0277
info@jfoarchitects.com
3-4 Greenmount House, Harolds Cross, Dublin, D6W X008

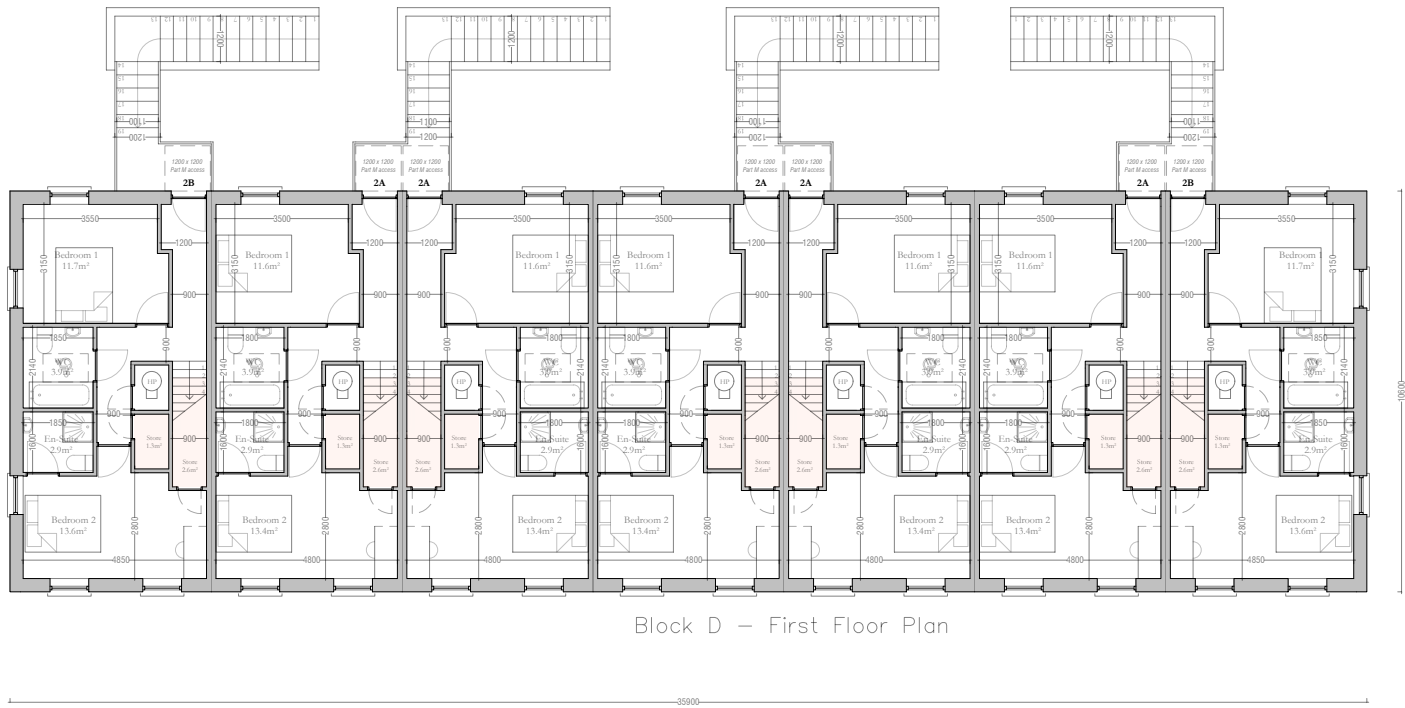

Block D – First Floor Plan

Note: Refer to Site Plan for Orientation



Do not scale this drawing, only stated dimensions to be used. All dimensions to be checked on site. Only drawings marked for construction are suitable for this purpose, all others are only suitable for the use indicated. This drawing is protected by copyright and is the property of JFOC Architects. Any disclosure, copying, reproduction or distribution of this information without written authorisation is prohibited and will be deemed a breach of copyright.

Client
Lagan Homes Ballycullen Ltd

Project
Residential Development
Woodtown
Ballycullen
Dublin 16

Stage Planning
ID 23.120.PD4027
Title Apartment Block D - First Floor Plan
Scale 1:200 at A3
Date April 2025
Drawn RH

JFOCarchitects

01 453 0277
info@jfo architects.com
3-4 Greenmount House, Harolds Cross, Dublin, D6W X008

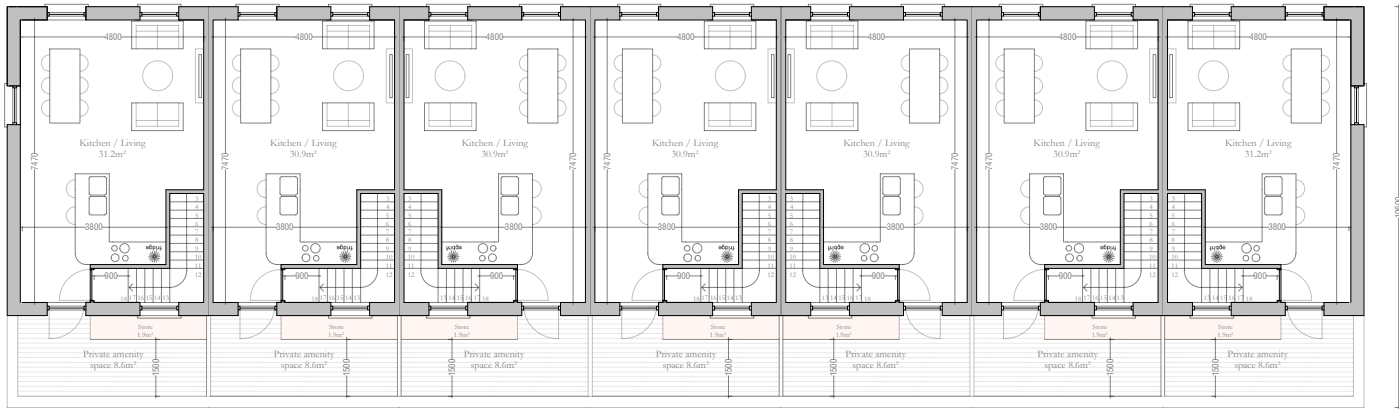

Block D – Second Floor Plan

Note: Refer to Site Plan for Orientation



Do not scale this drawing, only stated dimensions to be used. All dimensions to be checked on site. Only drawings marked for construction are suitable for this purpose, all others are only suitable for the use indicated. This drawing is protected by copyright and is the property of JFOC Architects. Any disclosure, copying, reproduction or distribution of this information without written authorisation is prohibited and will be deemed a breach of copyright.

Client
Lagan Homes Ballycullen Ltd

Project
Residential Development
Woodtown
Ballycullen
Dublin 16

Stage Planning
ID 23.120.PD4028
Title Apartment Block D - Second Floor Plan
Scale 1:200 at A3
Date April 2025
Drawn RH

JFOCarchitects

01 453 0277
info@jfocarchitects.com
3-4 Greenmount House, Harolds Cross, Dublin, D6W X008



Block D
Front Elevation



Block D
Side Elevation



Block D
Rear Elevation



Block D Section

2B	2A	2A	2B	+2
				+1
Parking	1A	1A	Parking	0

Block E Unit Layout

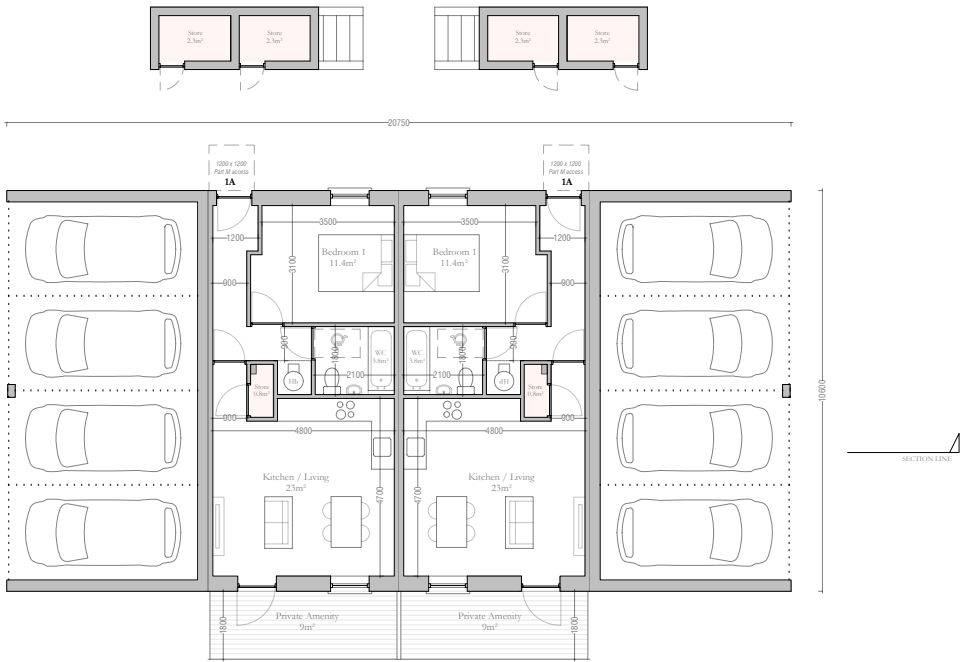

Block E – Ground Floor Plan

Note: Refer to Site Plan for Orientation



Do not scale this drawing, only stated dimensions to be used. All dimensions marked for construction are suitable for this purpose, all others are only suitable for the use indicated. This drawing is protected by copyright and is the property of JFOC Architects. Any disclosure, copying, reproduction or distribution of this information without written authorisation is prohibited and will be deemed a breach of copyright.

Client
Lagan Homes Ballycullen Ltd

Project
Residential Development
Woodtown
Ballycullen
Dublin 16

Stage
ID
Title
Scale
Date
Drawn
Planning
23.120.PD4031
Apartment Block E - Ground Floor Plan
1:200 at A3
April 2025
RH

JFOCarchitects

01 453 0277
info@jfoarchitects.com
3-4 Greenmount House, Harolds Cross, Dublin, D6W X008

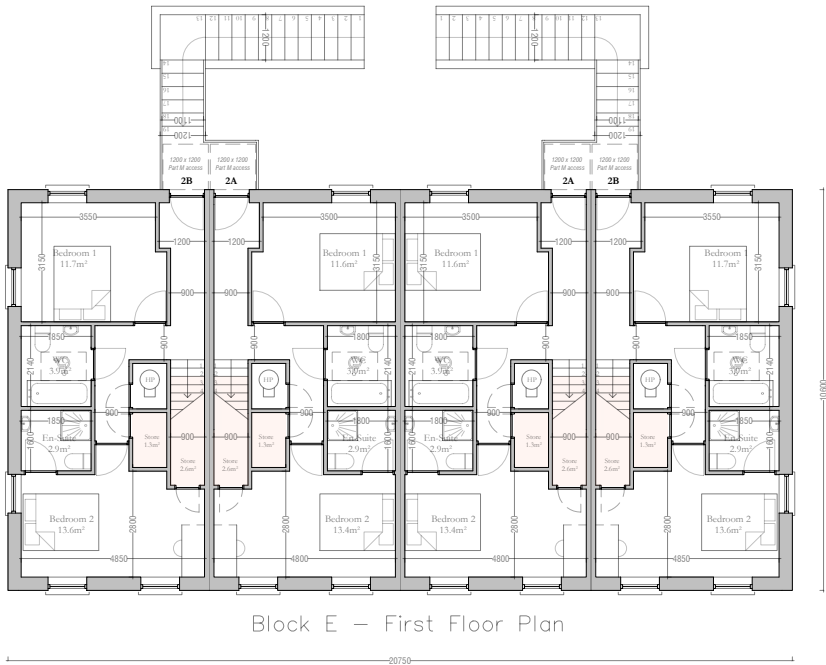

Note: Refer to Site Plan for Orientation



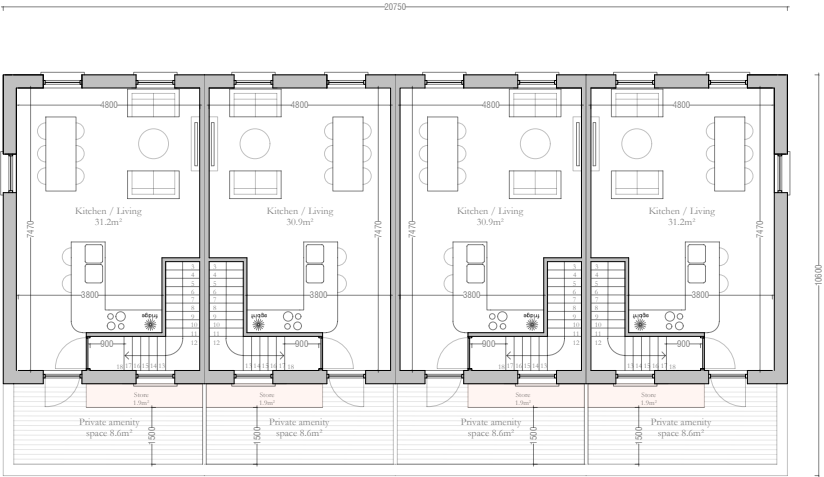

Block E – Second Floor Plan

Note: Refer to Site Plan for Orientation





Block E
Front Elevation



Block E
Side Elevation



Block E
Rear Elevation



Block E Section

Do not scale this drawing, only stated dimensions to be used. All dimensions to be checked on site. Only drawings marked for construction are suitable for this purpose, all others are only suitable for the use indicated. This drawing is protected by copyright and is the property of JFOC Architects. Any disclosure, copying, reproduction or distribution of this information without written authorisation is prohibited and will be deemed a breach of copyright.

Client
Lagan Homes Ballycullen Ltd

Project
Residential Development
Woodtown
Ballycullen
Dublin 16

Stage Planning
ID 23.120.PD4035
Title Apartment Block E - Section
Scale 1:200 at A3
Date April 2025
Drawn RH

JFOCarchitects

01 453 0277
info@jfocarchitects.com
3-4 Greenmount House, Harolds Cross, Dublin, D6W X008

+2	2B	2A	2A	2B
+1				
0	Parking	1A	1A	1B

Block F Unit Layout

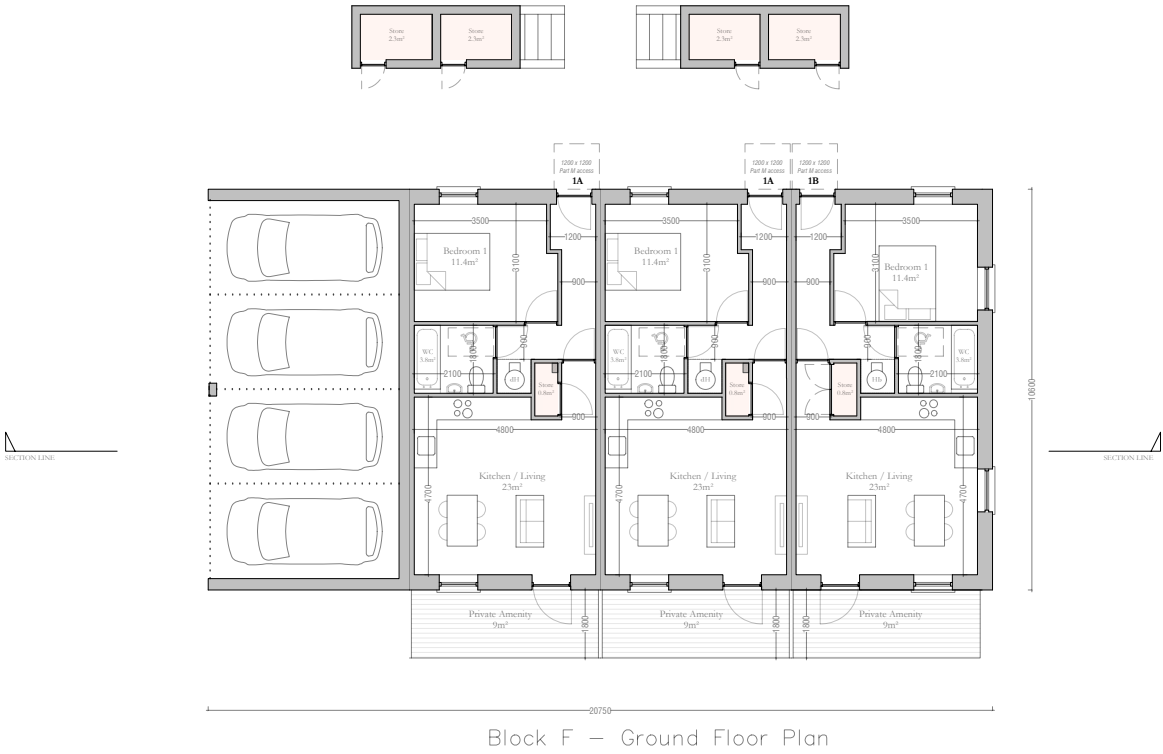

Note: Refer to Site Plan for Orientation



Do not scale this drawing, only stated dimensions to be used. All dimensions to be checked on site. Only drawings marked for construction are suitable for this purpose, all others are only suitable for the use indicated. This drawing is protected by copyright and is the property of JFOC Architects. Any disclosure, copying, reproduction or distribution of this information without written authorisation is prohibited and will be deemed a breach of copyright.

Client
Lagan Homes Ballycullen Ltd

Project
Residential Development
Woodtown
Ballycullen
Dublin 16

Stage Planning
ID 23.120.PD4036
Title Apartment Block F - Ground Floor Plan
Scale 1:200 at A3
Date April 2025
Drawn RH

JFOCarchitects

01 453 0277
info@jfocarchitects.com
3-4 Greenmount House, Harolds Cross, Dublin, D6W X008



Note: Refer to Site Plan for Orientation



Do not scale this drawing, only stated dimensions to be used. All dimensions to be checked on site. Only drawings marked for construction are suitable for this purpose, all others are only suitable for the use indicated. This drawing is protected by copyright and is the property of JFOC Architects. Any disclosure, copying, reproduction or distribution of this information without written authorisation is prohibited and will be deemed a breach of copyright.

Client
Lagan Homes Ballycullen Ltd

Project
Residential Development
Woodtown
Ballycullen
Dublin 16

Stage Planning
ID 23.120.PD4037
Title Apartment Block F - First Floor Plan
Scale 1:200 at A3
Date April 2025
Drawn RH

JFOCarchitects

01 453 0277
info@jfocarchitects.com
3-4 Greenmount House, Harolds Cross, Dublin, D6W X008

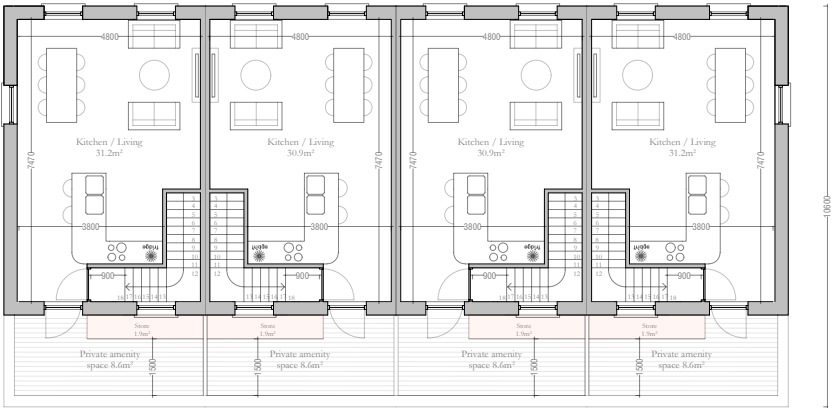

Block F – Second Floor Plan

Note: Refer to Site Plan for Orientation



Do not scale this drawing, only stated dimensions to be used. All dimensions to be checked on site. Only drawings marked for construction are suitable for this purpose, all others are only suitable for the use indicated. This drawing is protected by copyright and is the property of JFOC Architects. Any disclosure, copying, reproduction or distribution of this information without written authorisation is prohibited and will be deemed a breach of copyright.

Client
Lagan Homes Ballycullen Ltd

Project
Residential Development
Woodtown
Ballycullen
Dublin 16

Stage Planning
ID 23.120.PD4038
Title Apartment Block F - Second Floor Plan
Scale 1:200 at A3
Date April 2025
Drawn RH

JFOCarchitects

01 453 0277
info@jfocarchitects.com
3-4 Greenmount House, Harolds Cross, Dublin, D6W X008



Block F
Front Elevation



Block F
Side Elevation



Block F
Rear Elevation



Block F
Side Elevation



Block F Section

2B	2A	2A	2A	2A	2A	2A	2B
Parking	1A	1A	1A	1A	1A	1A	Parking

+2
+1
0

Block G Unit Layout

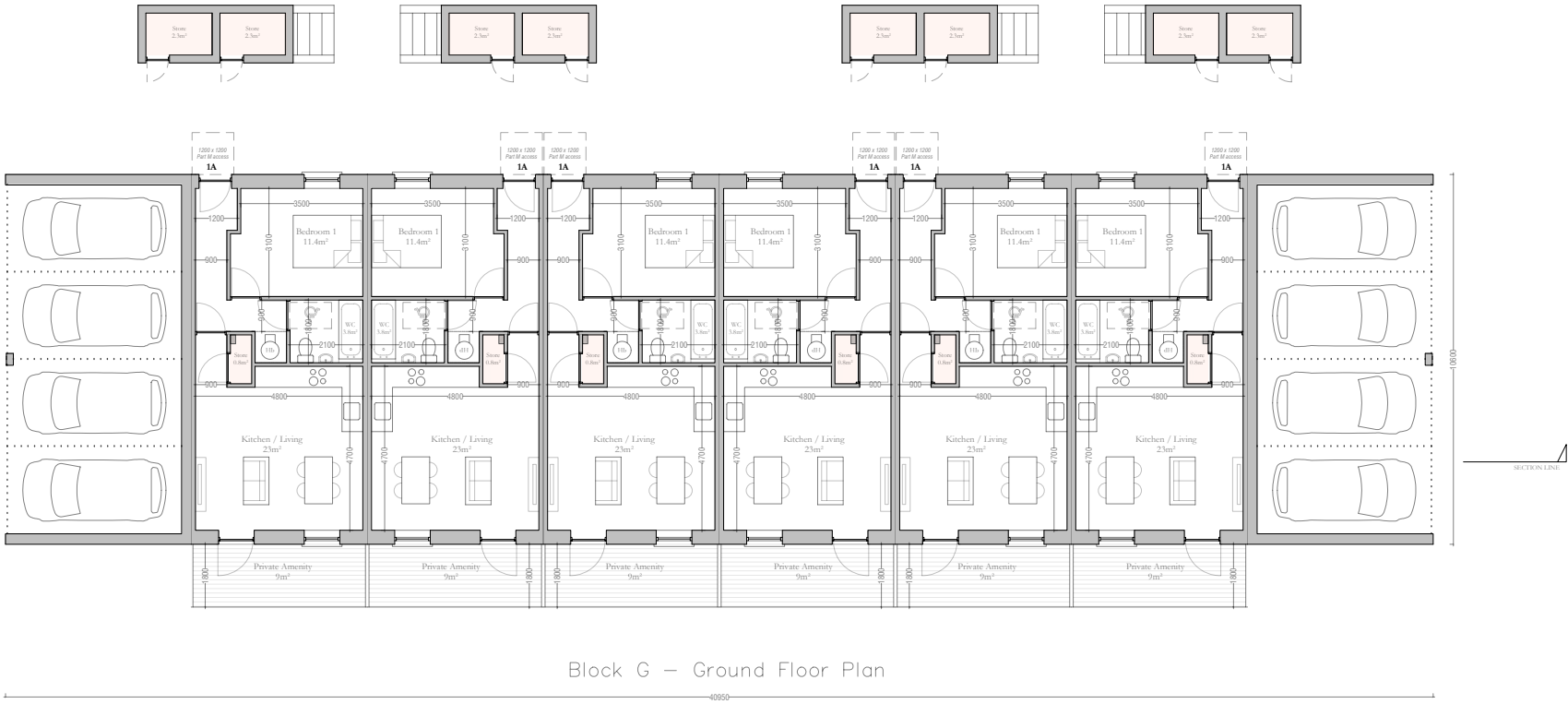

Note: Refer to Site Plan for Orientation



Do not scale this drawing, only stated dimensions to be used. All dimensions to be checked on site. Only drawings marked for construction are suitable for this purpose, all others are only suitable for the use indicated. This drawing is protected by copyright and is the property of JFOC Architects. Any disclosure, copying, reproduction or distribution of this information without written authorisation is prohibited and will be deemed a breach of copyright.

Client
Lagan Homes Ballycullen Ltd

Project
Residential Development
Woodtown
Ballycullen
Dublin 16

Stage
ID
Title
Scale
Date
Drawn
Planning
23.120.PD4041
Apartment Block G - Ground Floor Plan
1:200 at A3
April 2025
RH

JFOCarchitects

01 453 0277
info@jfoarchitects.com
3-4 Greenmount House, Harolds Cross, Dublin, D6W X008

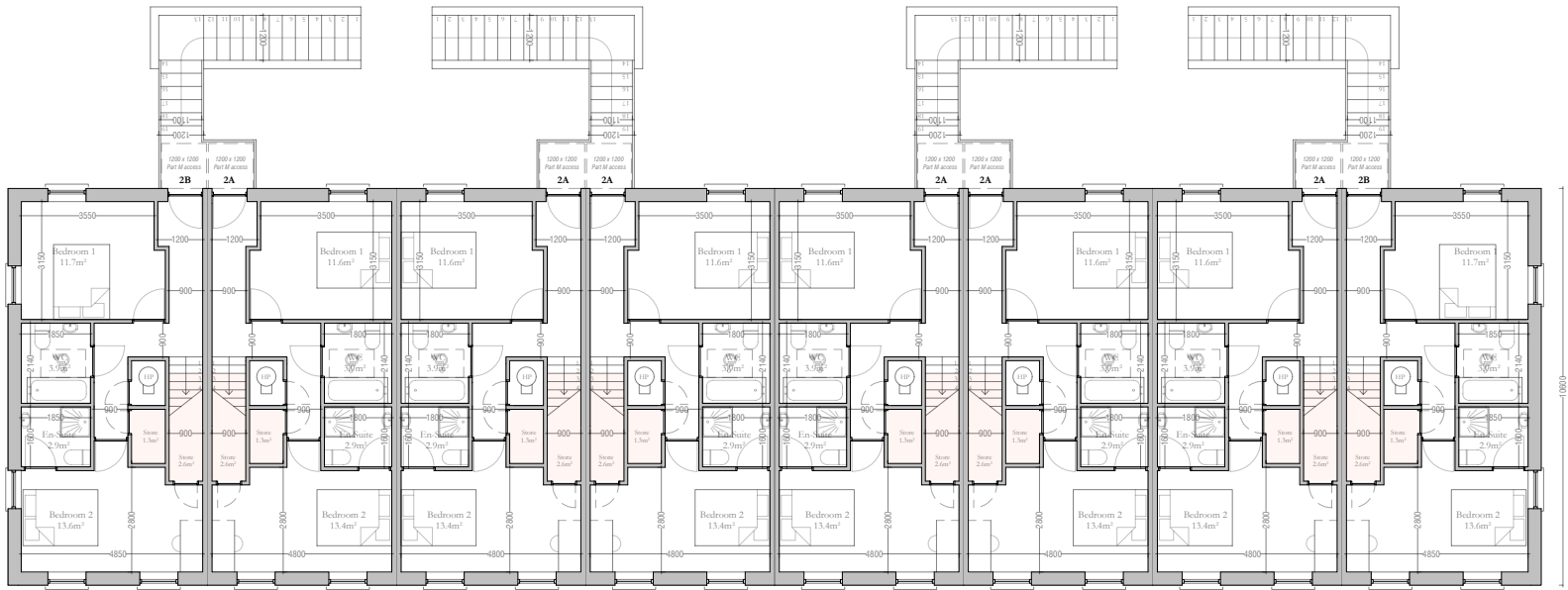

Block G – First Floor Plan

Note: Refer to Site Plan for Orientation



Do not scale this drawing, only stated dimensions to be used. All dimensions to be checked on site. Only drawings marked for construction are suitable for this purpose, all others are only suitable for the use indicated. This drawing is protected by copyright and is the property of JFOC Architects. Any disclosure, copying, reproduction or distribution of this information without written authorisation is prohibited and will be deemed a breach of copyright.

Client
Lagan Homes Ballycullen Ltd

Project
Residential Development
Woodtown
Ballycullen
Dublin 16

Stage Planning
ID 23.120.PD4042
Title Apartment Block G - First Floor Plan
Scale 1:200 at A3
Date April 2025
Drawn RH

JFOCarchitects

01 453 0277
info@jfocarchitects.com
3-4 Greenmount House, Harolds Cross, Dublin, D6W X008

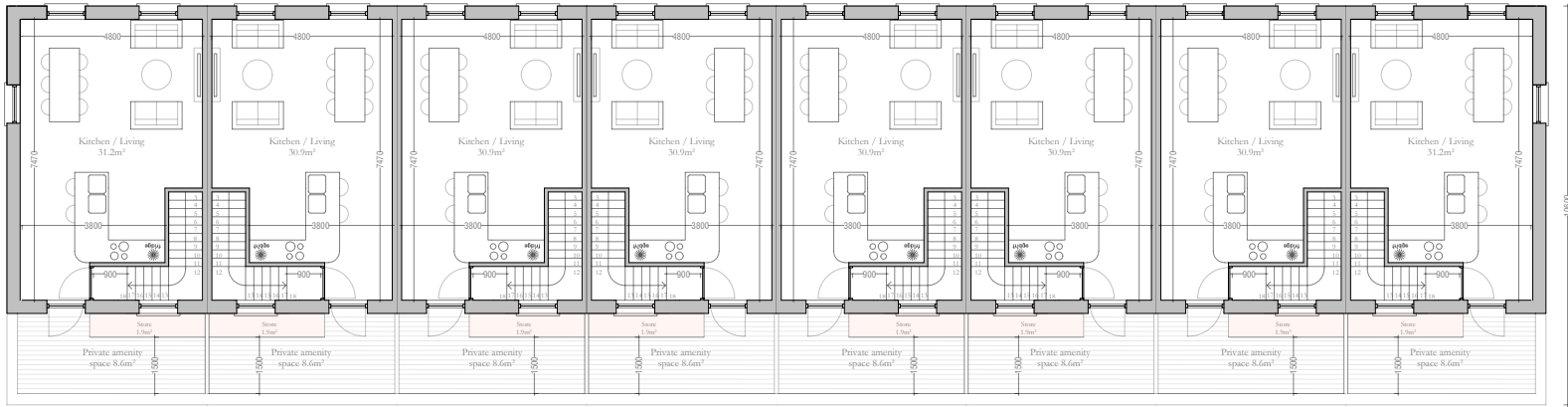

Block G – Second Floor Plan

Note: Refer to Site Plan for Orientation



Do not scale this drawing, only stated dimensions to be used. All dimensions to be checked on site. Only drawings marked for construction are suitable for this purpose, all others are only suitable for the use indicated. This drawing is protected by copyright and is the property of JFOC Architects. Any disclosure, copying, reproduction or distribution of this information without written authorisation is prohibited and will be deemed a breach of copyright.

Client
Lagan Homes Ballycullen Ltd

Project
Residential Development
Woodtown
Ballycullen
Dublin 16

Stage Planning
ID 23.120.PD4043
Title Apartment Block G - Second Floor Plan
Scale 1:200 at A3
Date April 2025
Drawn RH

JFOCarchitects

01 453 0277
info@jfo architects.com
3-4 Greenmount House, Harolds Cross, Dublin, D6W X008



Block G
Front Elevation



Block G
Side Elevation



Block G
Rear Elevation

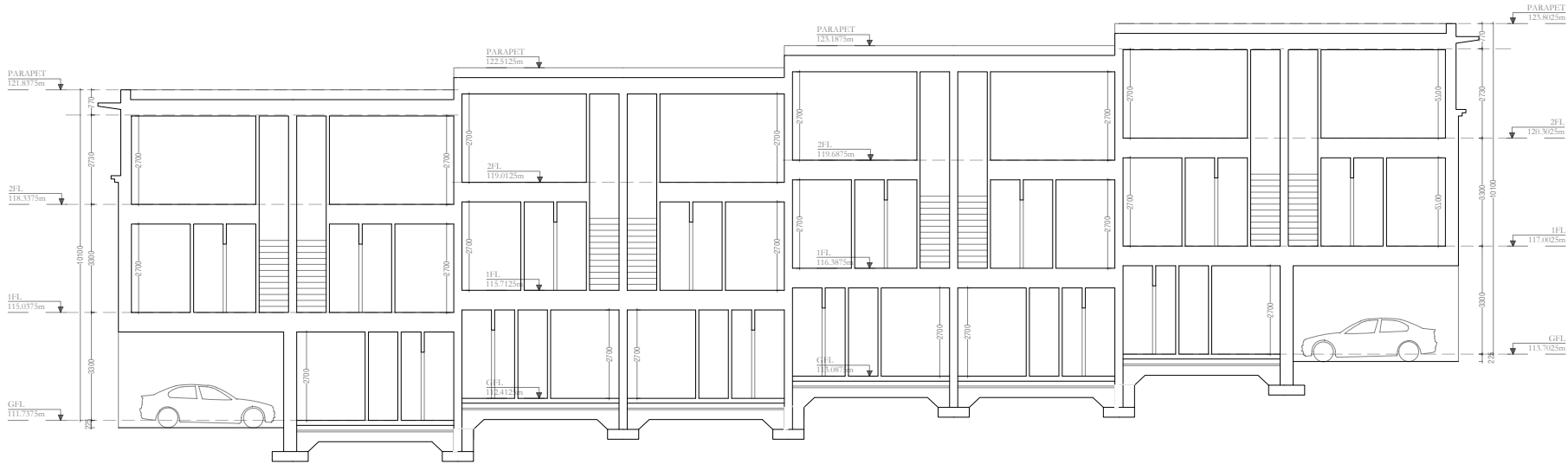

Block G Section

2B	2A	2A	2A	2A	2A	2A	2B	+3
								+2
4B	4A	4A	4A	4A	4A	4A	1D	+1
							Parking	0

Block H Unit Layout

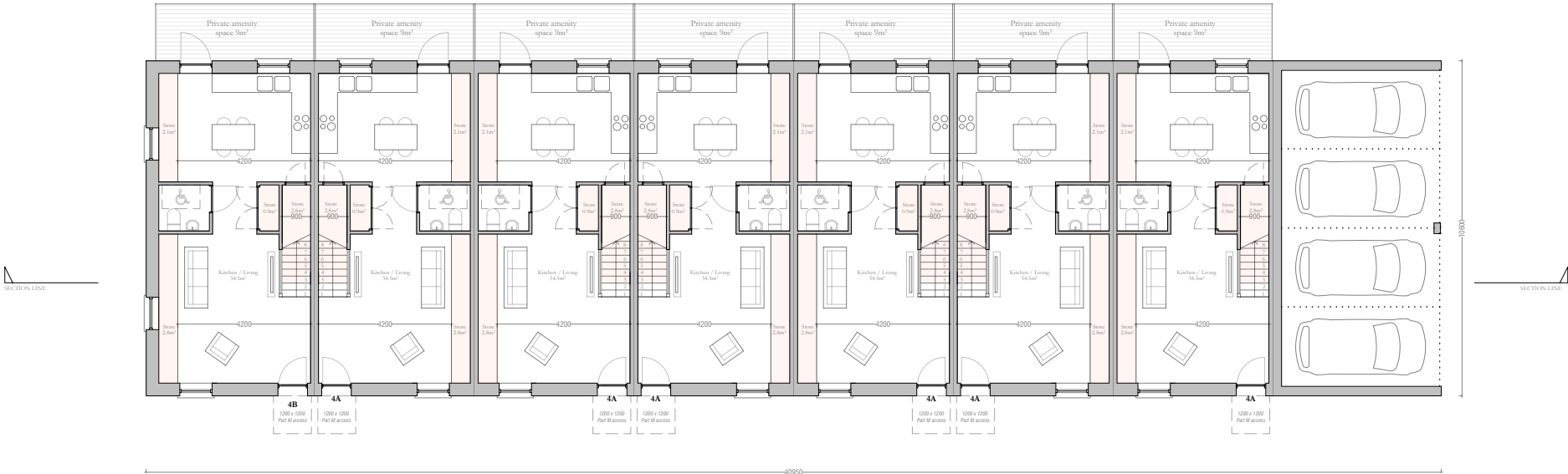

Block H – Ground Floor Plan

Note: Refer to Site Plan for Orientation



Do not scale this drawing, only stated dimensions to be used. All dimensions to be checked on site. Only drawings marked for construction are suitable for this purpose, all others are only suitable for the use indicated. This drawing is protected by copyright and is the property of JFOC Architects. Any disclosure, copying, reproduction or distribution of this information without written authorisation is prohibited and will be deemed a breach of copyright.

Client
Lagan Homes Ballycullen Ltd

Project
Residential Development
Woodtown
Ballycullen
Dublin 16

Stage
ID
Title
Scale
Date
Drawn
Planning
23.120.PD4046
Apartment Block H - Ground Floor Plan
1:200 at A3
April 2025
RH

JFOCarchitects

01 453 0277
info@jfoarchitects.com
3-4 Greenmount House, Harolds Cross, Dublin, D6W X008

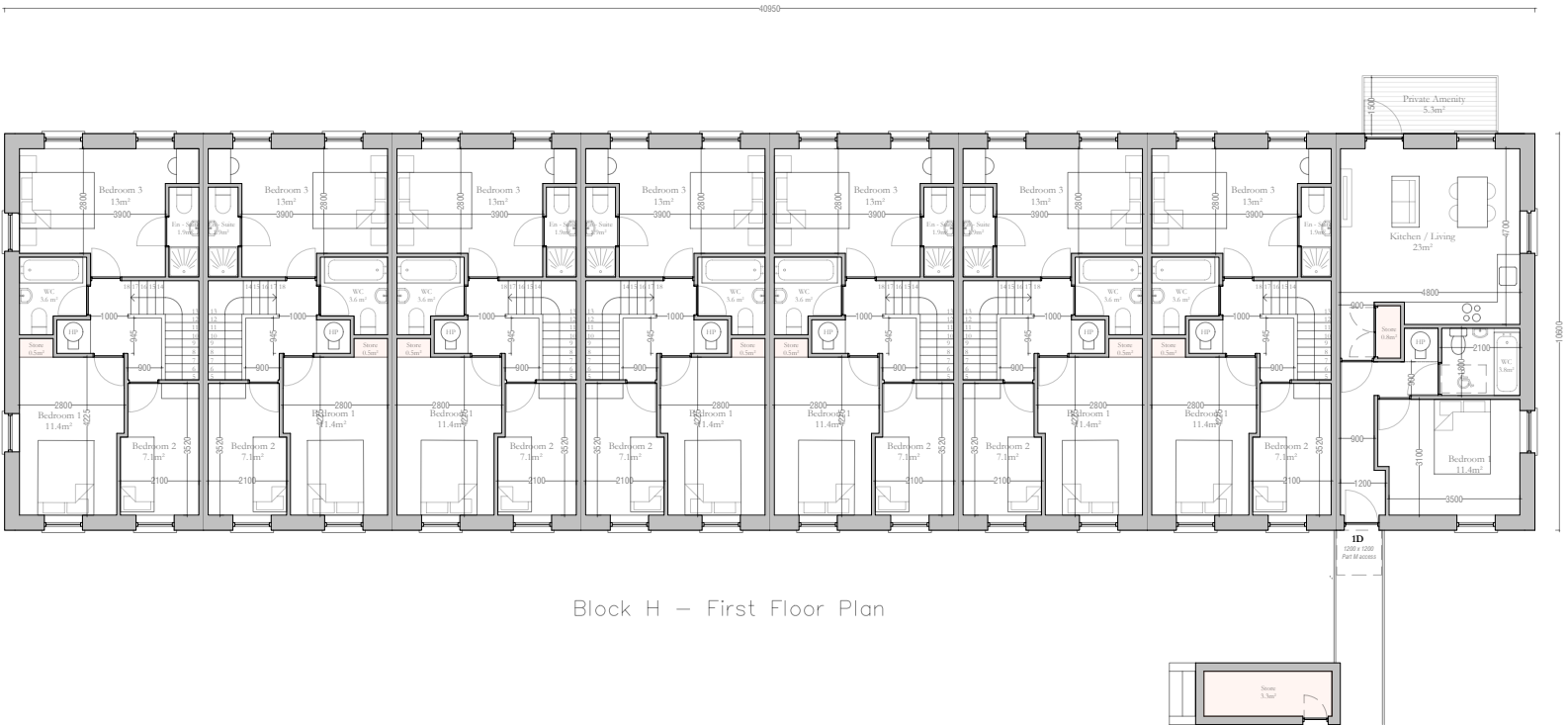

Block H – First Floor Plan

Note: Refer to Site Plan for Orientation



Do not scale this drawing, only stated dimensions to be used. All dimensions to be checked on site. Only drawings marked for construction are suitable for this purpose, all others are only suitable for the use indicated. This drawing is protected by copyright and is the property of JFOC Architects. Any disclosure, copying, reproduction or distribution of this information without written authorisation is prohibited and will be deemed a breach of copyright.

Client
Lagan Homes Ballycullen Ltd

Project
Residential Development
Woodtown
Ballycullen
Dublin 16

Stage Planning
ID 23.120.PD4047
Title Apartment Block H - First Floor Plan
Scale 1:200 at A3
Date April 2025
Drawn RH

JFOCarchitects

01 453 0277
info@jfoarchitects.com
3-4 Greenmount House, Harolds Cross, Dublin, D6W X008

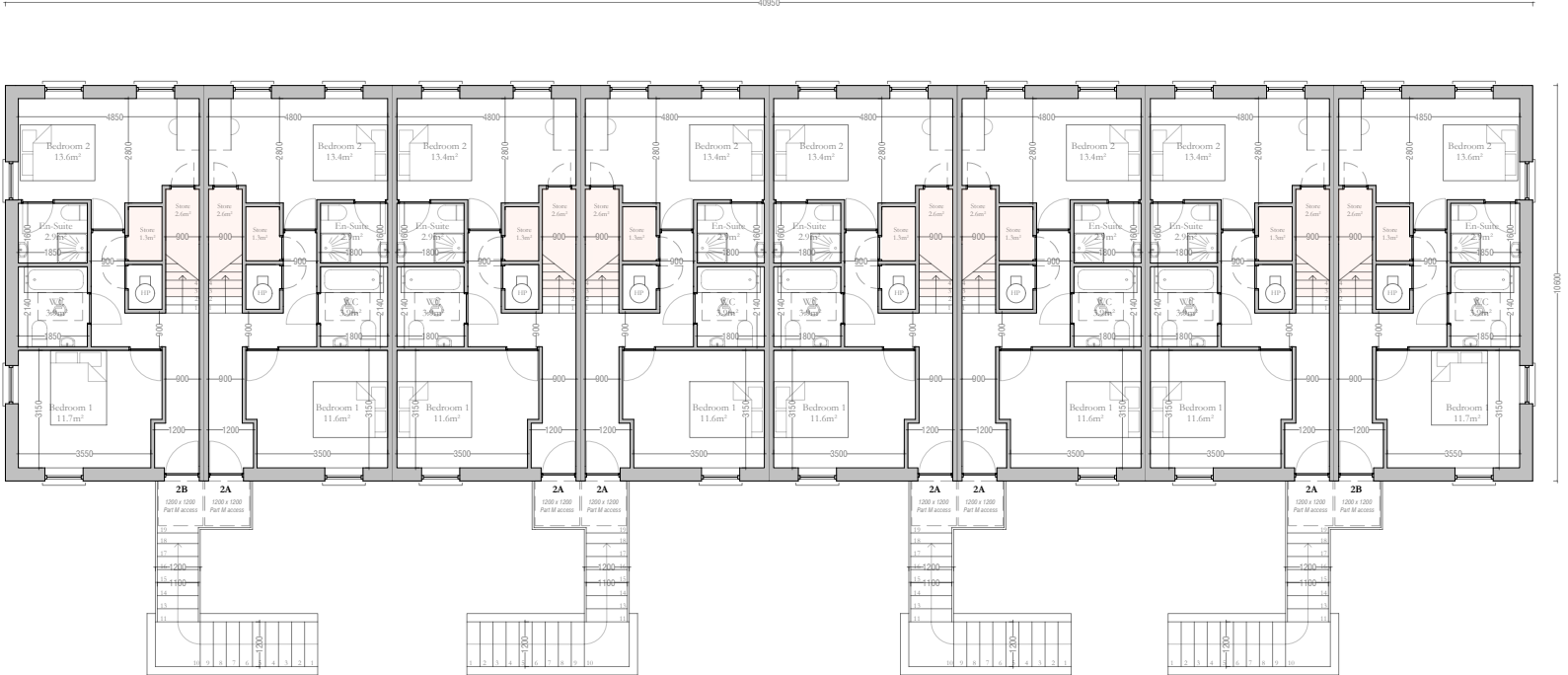

Block H – Second Floor Plan

Note: Refer to Site Plan for Orientation



Do not scale this drawing, only stated dimensions to be used. All dimensions marked for construction are suitable for this purpose, all others are only suitable for the use indicated. This drawing is protected by copyright and is the property of JFOC Architects. Any disclosure, copying, reproduction or distribution of this information without written authorisation is prohibited and will be deemed a breach of copyright.

Client
Lagan Homes Ballycullen Ltd

Project
Residential Development
Woodtown
Ballycullen
Dublin 16

Stage
ID
Title
Scale
Date
Drawn
Planning
23.120.PD4048
Apartment Block H - Second Floor Plan
1:200 at A3
April 2025
RH

JFOCarchitects

01 453 0277
info@jfo architects.com
3-4 Greenmount House, Harolds Cross, Dublin, D6W X008

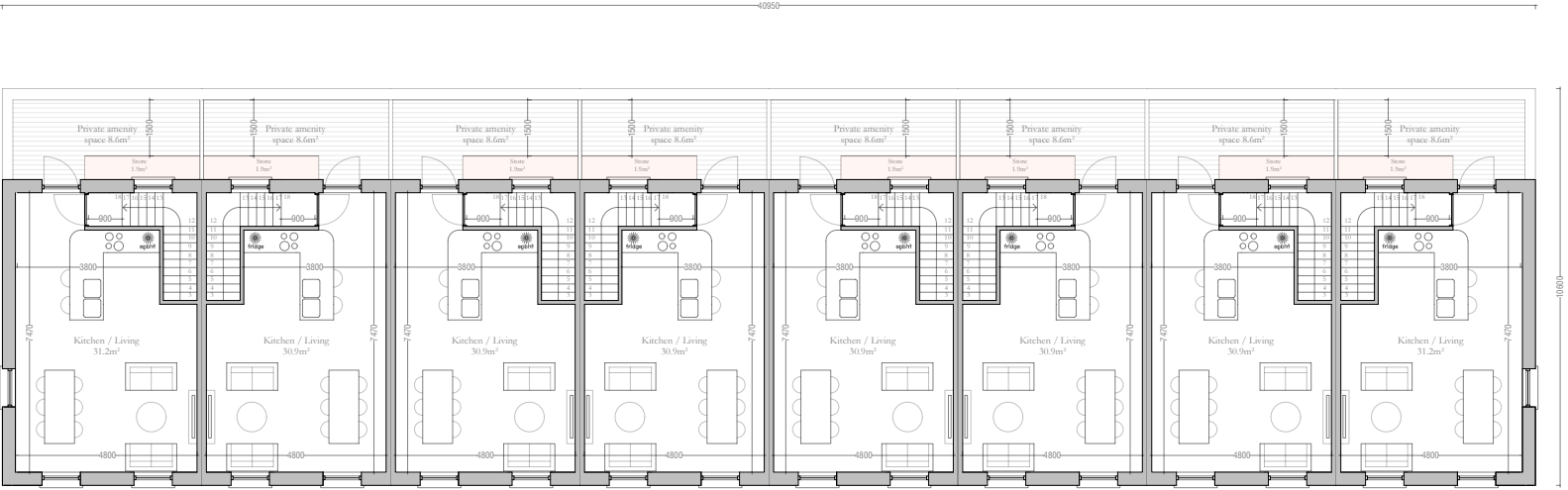

Block H – Third Floor Plan

Note: Refer to Site Plan for Orientation



Do not scale this drawing, only stated dimensions to be used. All dimensions to be checked on site. Only drawings marked for construction are suitable for this purpose, all others are only suitable for the use indicated. This drawing is protected by copyright and is the property of JFOC Architects. Any disclosure, copying, reproduction or distribution of this information without written authorisation is prohibited and will be deemed a breach of copyright.

Client
Lagan Homes Ballycullen Ltd

Project
Residential Development
Woodtown
Ballycullen
Dublin 16

Stage Planning
ID 23.120.PD4049
Title Apartment Block H - Third Floor Plan
Scale 1:200 at A3
Date April 2025
Drawn RH

JFOCarchitects

01 453 0277
info@jfocarchitects.com
3-4 Greenmount House, Harolds Cross, Dublin, D6W X008



Block H
Front Elevation



Block H
Side Elevation



Block H
Rear Elevation



Block H
Side Elevation

Do not scale this drawing, only stated dimensions to be used. All dimensions to be checked on site. Only drawings marked for construction are suitable for this purpose, all others are only suitable for the use indicated. This drawing is protected by copyright and is the property of JFOC Architects. Any disclosure, copying, reproduction or distribution of this information without written authorisation is prohibited and will be deemed a breach of copyright.

Client
Lagan Homes Ballycullen Ltd

Project
Residential Development
Woodtown
Ballycullen
Dublin 16

Stage
ID
Title
Scale
Date
Drawn
Planning
23.120.PD4050
Apartment Block H - Elevations
1:200 at A3
April 2025
RH

JFOCarchitects

01 453 0277
info@jfocarchitects.com
3-4 Greenmount House, Harolds Cross, Dublin, D6W X008



Block H – Section

2B	2A	2A	2A	2A	2A	2A	2A	2B	+3
1D	4A	4A	4A	4A	4A	4A	4A	1D	+2
Parking								Parking	+1
									0

Block I Unit Layout

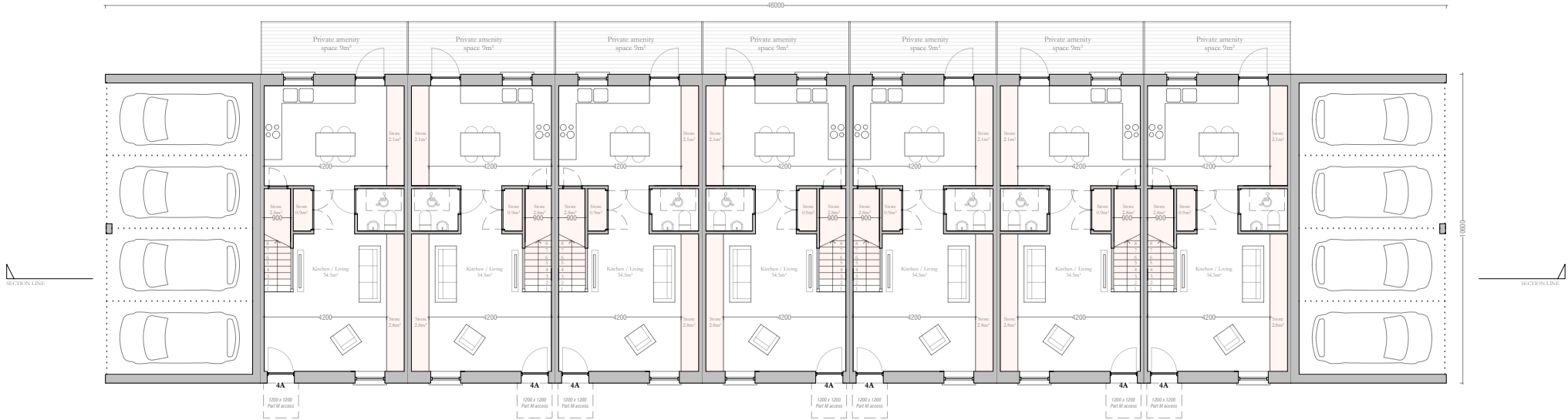

Block I – Ground Floor Plan

Note: Refer to Site Plan for Orientation



Do not scale this drawing, only stated dimensions to be used. All dimensions to be checked on site. Only drawings marked for construction are suitable for this purpose, all others are only suitable for the use indicated. This drawing is protected by copyright and is the property of JFOC Architects. Any disclosure, copying, reproduction or distribution of this information without written authorisation is prohibited and will be deemed a breach of copyright.

Client
Lagan Homes Ballycullen Ltd

Project
Residential Development
Woodtown
Ballycullen
Dublin 16

Stage
ID
Title
Scale
Date
Drawn
Planning
23.120.PD4052
Apartment Block I - Ground Floor Plan
1:200 at A3
April 2025
RH

JFOCarchitects

01 453 0277
info@jfoarchitects.com
3-4 Greenmount House, Harolds Cross, Dublin, D6W X008

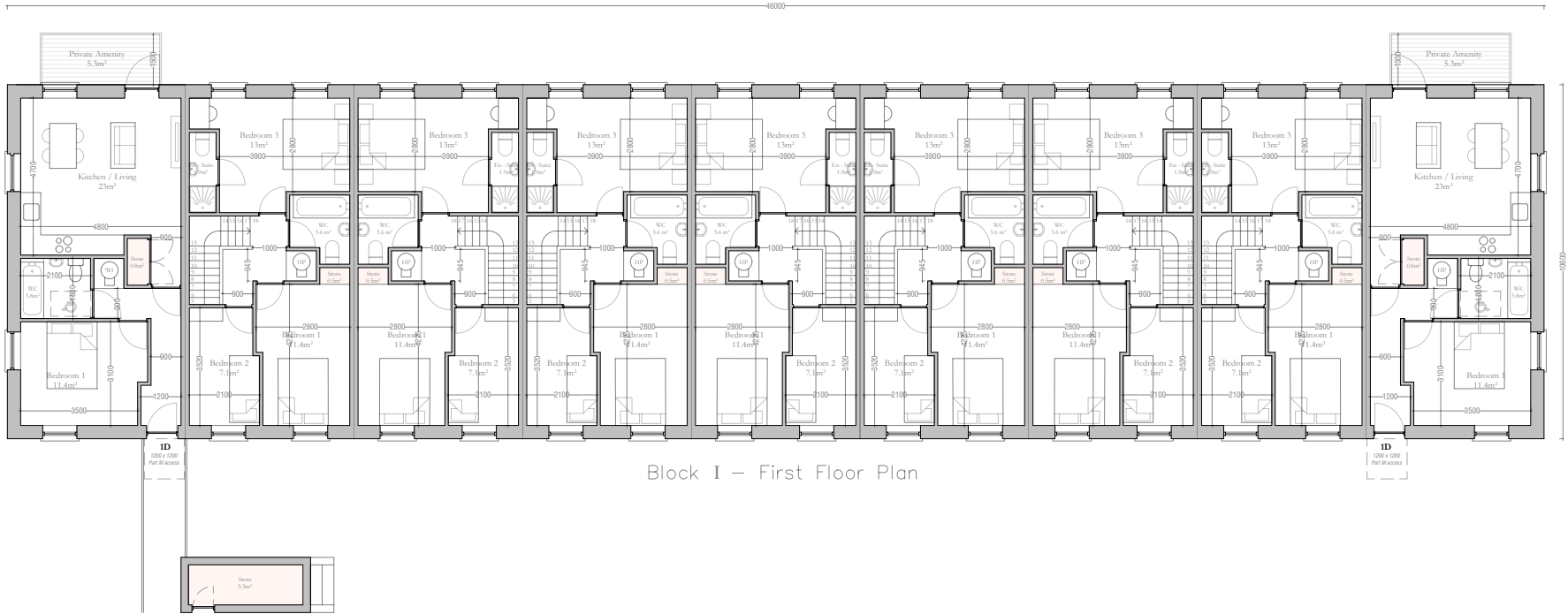

Block I – First Floor Plan

Note: Refer to Site Plan for Orientation



Do not scale this drawing, only stated dimensions to be used. All dimensions to be checked on site. Only drawings marked for construction are suitable for this purpose, all others are only suitable for the use indicated. This drawing is protected by copyright and is the property of JFOC Architects. Any disclosure, copying, reproduction or distribution of this information without written authorisation is prohibited and will be deemed a breach of copyright.

Client
Lagan Homes Ballycullen Ltd

Project
Residential Development
Woodtown
Ballycullen
Dublin 16

Stage Planning
ID 23.120.PD4053
Title Apartment Block I - First Floor Plan
Scale 1:200 at A3
Date April 2025
Drawn RH

JFOCarchitects

01 453 0277
info@jfo architects.com
3-4 Greenmount House, Harolds Cross, Dublin, D6W X008



Block I – Second Floor Plan

Note: Refer to Site Plan for Orientation



Do not scale this drawing, only stated dimensions to be used. All dimensions to be checked on site. Only drawings marked for construction are suitable for this purpose, all others are only suitable for the use indicated. This drawing is protected by copyright and is the property of JFOC Architects. Any disclosure, copying, reproduction or distribution of this information without written authorisation is prohibited and will be deemed a breach of copyright.

Client
Lagan Homes Ballycullen Ltd

Project
Residential Development
Woodtown
Ballycullen
Dublin 16

Stage Planning
ID 23.120.PD4054
Title Apartment Block I - Second Floor Plan
Scale 1:200 at A3
Date April 2025
Drawn RH

JFOCarchitects

01 453 0277
info@jfocarchitects.com
3-4 Greenmount House, Harolds Cross, Dublin, D6W X008

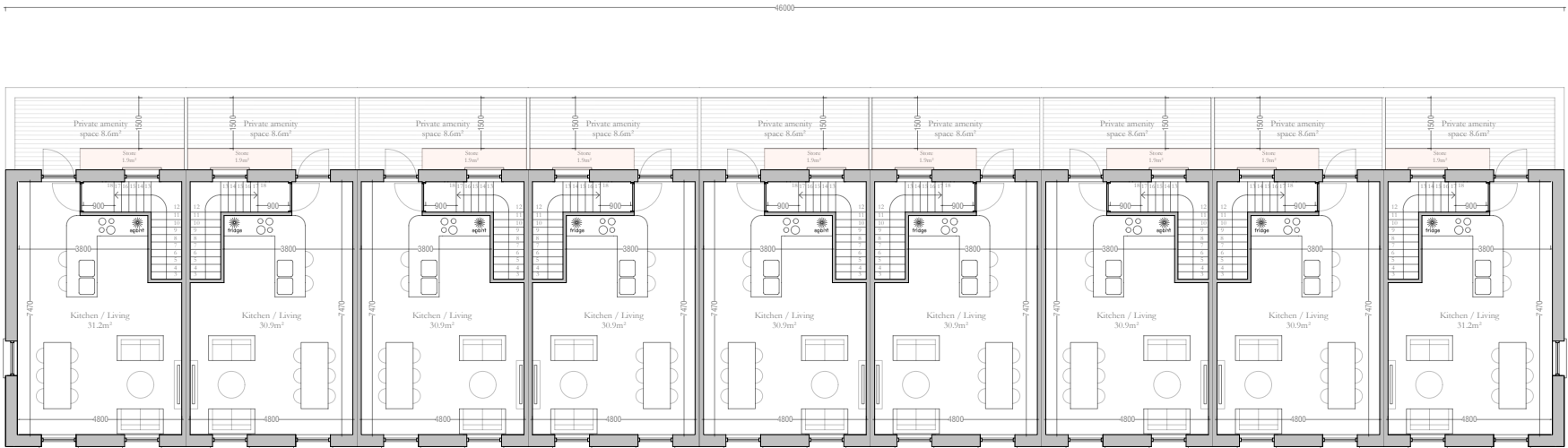

Block I – Third Floor Plan

Note: Refer to Site Plan for Orientation



Do not scale this drawing, only stated dimensions to be used. All dimensions to be checked on site. Only drawings marked for construction are suitable for this purpose, all others are only suitable for the use indicated. This drawing is protected by copyright and is the property of JFOC Architects. Any disclosure, copying, reproduction or distribution of this information without written authorisation is prohibited and will be deemed a breach of copyright.

Client
Lagan Homes Ballycullen Ltd

Project
Residential Development
Woodtown
Ballycullen
Dublin 16

Stage Planning
ID 23.120.PD4055
Title Apartment Block I - Third Floor Plan
Scale 1:200 at A3
Date April 2025
Drawn RH

JFOCarchitects

01 453 0277
info@jfocarchitects.com
3-4 Greenmount House, Harolds Cross, Dublin, D6W X008



Block I
Front Elevation



Block I
Side Elevation



Block I
Rear Elevation

Do not scale this drawing, only stated dimensions to be used. All dimensions to be checked on site. Only drawings marked for construction are suitable for this purpose, all others are only suitable for the use indicated. This drawing is protected by copyright and is the property of JFOC Architects. Any disclosure, copying, reproduction or distribution of this information without written authorisation is prohibited and will be deemed a breach of copyright.

Client
Lagan Homes Ballycullen Ltd

Project
Residential Development
Woodtown
Ballycullen
Dublin 16

Stage
ID
Title
Scale
Date
Drawn
Planning
23.120.PD4056
Apartment Block I - Elevations
1:200 at A3
April 2025
RH

JFOCarchitects

01 453 0277
info@jfocarchitects.com
3-4 Greenmount House, Harolds Cross, Dublin, D6W X008



Block I
Section

2B	2B	2A	2A	2A	2A	2A	2B	+3
								+2
1D	1C	1C	1C	1C	1C	1C	1D	+1
Parking	1A	1A	1A	1A	1A	1A	Parking	0

Block J Unit Layout

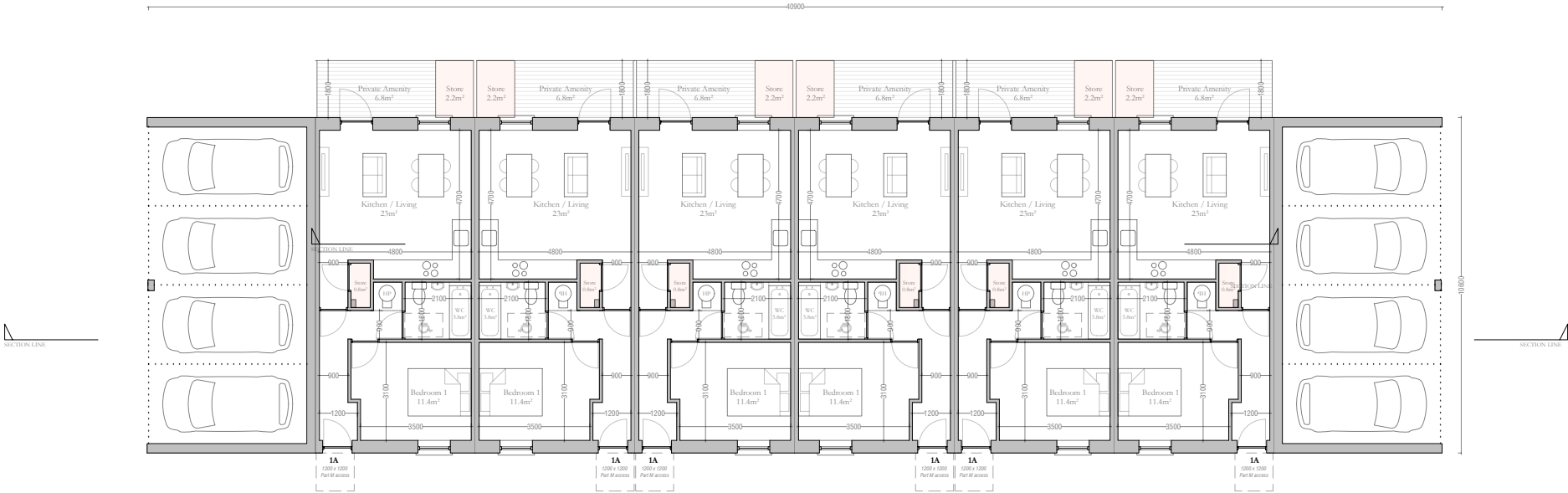

Block J – Ground Floor Plan

Note: Refer to Site Plan for Orientation



Do not scale this drawing, only stated dimensions to be used. All dimensions to be checked on site. Only drawings marked for construction are suitable for this purpose, all others are only suitable for the use indicated. This drawing is protected by copyright and is the property of JFOC Architects. Any disclosure, copying, reproduction or distribution of this information without written authorisation is prohibited and will be deemed a breach of copyright.

Client
Lagan Homes Ballycullen Ltd

Project
Residential Development
Woodtown
Ballycullen
Dublin 16

Stage
ID
Title
Scale
Date
Drawn
Planning
23.120.PD4058
Apartment Block J - Ground Floor Plan
1:200 at A3
April 2025
RH

JFOCarchitects

01 453 0277
info@jfo architects.com
3-4 Greenmount House, Harolds Cross, Dublin, D6W X008



Block J – First Floor Plan

Note: Refer to Site Plan for Orientation



Do not scale this drawing, only stated dimensions to be used. All dimensions to be checked on site. Only drawings marked for construction are suitable for this purpose, all others are only suitable for the use indicated. This drawing is protected by copyright and is the property of JFOC Architects. Any disclosure, copying, reproduction or distribution of this information without written authorisation is prohibited and will be deemed a breach of copyright.

Client
Lagan Homes Ballycullen Ltd

Project
Residential Development
Woodtown
Ballycullen
Dublin 16

Stage Planning
ID 23.120.PD4059
Title Apartment Block J - First Floor Plan
Scale 1:200 at A3
Date April 2025
Drawn RH

JFOCarchitects

01 453 0277
info@jfo architects.com
3-4 Greenmount House, Harolds Cross, Dublin, D6W X008

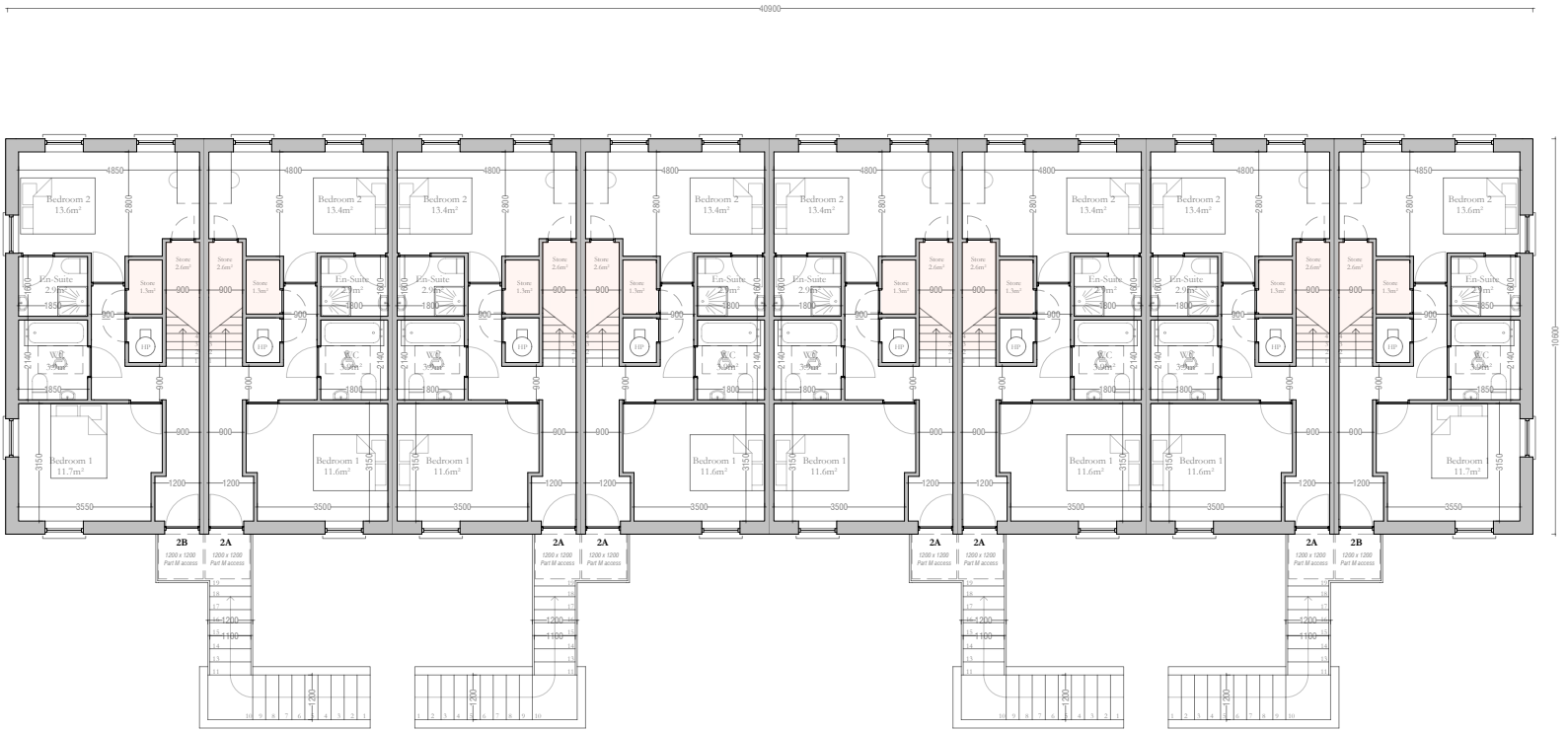

Block J – Second Floor Plan

Note: Refer to Site Plan for Orientation



Do not scale this drawing, only stated dimensions to be used. All dimensions to be checked on site. Only drawings marked for construction are suitable for this purpose, all others are only suitable for the use indicated. This drawing is protected by copyright and is the property of JFOC Architects. Any disclosure, copying, reproduction or distribution of this information without written authorisation is prohibited and will be deemed a breach of copyright.

Client
Lagan Homes Ballycullen Ltd

Project
Residential Development
Woodtown
Ballycullen
Dublin 16

Stage
ID
Title
Scale
Date
Drawn
Planning
23.120.PD4060
Apartment Block J - Second Floor Plan
1:200 at A3
April 2025
RH

JFOCarchitects

01 453 0277
info@jfo architects.com
3-4 Greenmount House, Harolds Cross, Dublin, D6W X008

10000

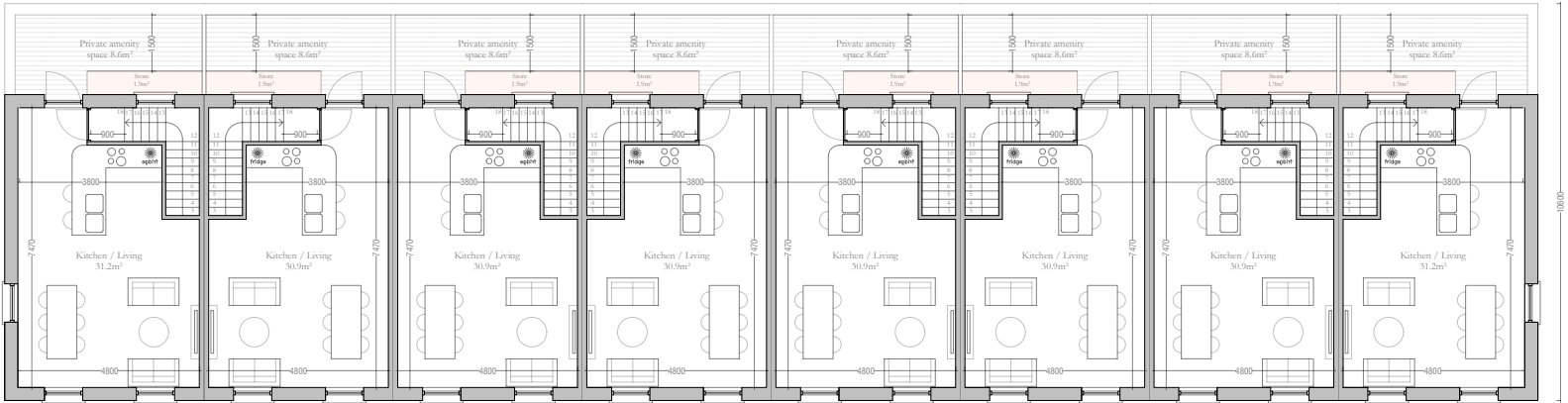

Block J – Third Floor Plan

Note: Refer to Site Plan for Orientation



Do not scale this drawing, only stated dimensions to be used. All dimensions to be checked on site. Only drawings marked for construction are suitable for this purpose, all others are only suitable for the use indicated. This drawing is protected by copyright and is the property of JFOC Architects. Any disclosure, copying, reproduction or distribution of this information without written authorisation is prohibited and will be deemed a breach of copyright.

Client
Lagan Homes Ballycullen Ltd

Project
Residential Development
Woodtown
Ballycullen
Dublin 16

Stage Planning
ID 23.120.PD4061
Title Apartment Block J - Third Floor Plan
Scale 1:200 at A3
Date April 2025
Drawn RH

JFOCarchitects

01 453 0277
info@jfocarchitects.com
3-4 Greenmount House, Harolds Cross, Dublin, D6W X008



Block J
Front Elevation

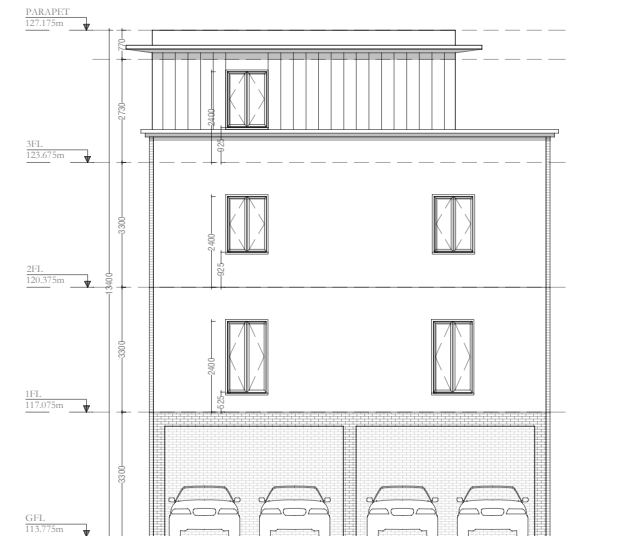

Block J
Side Elevation



Block J
Rear Elevation



Block J
Section

2B	2A	2A	2A	2B	+3
					+2
1D					+1
Parking	4A	4A	4A	4B	0

Block K Unit Layout

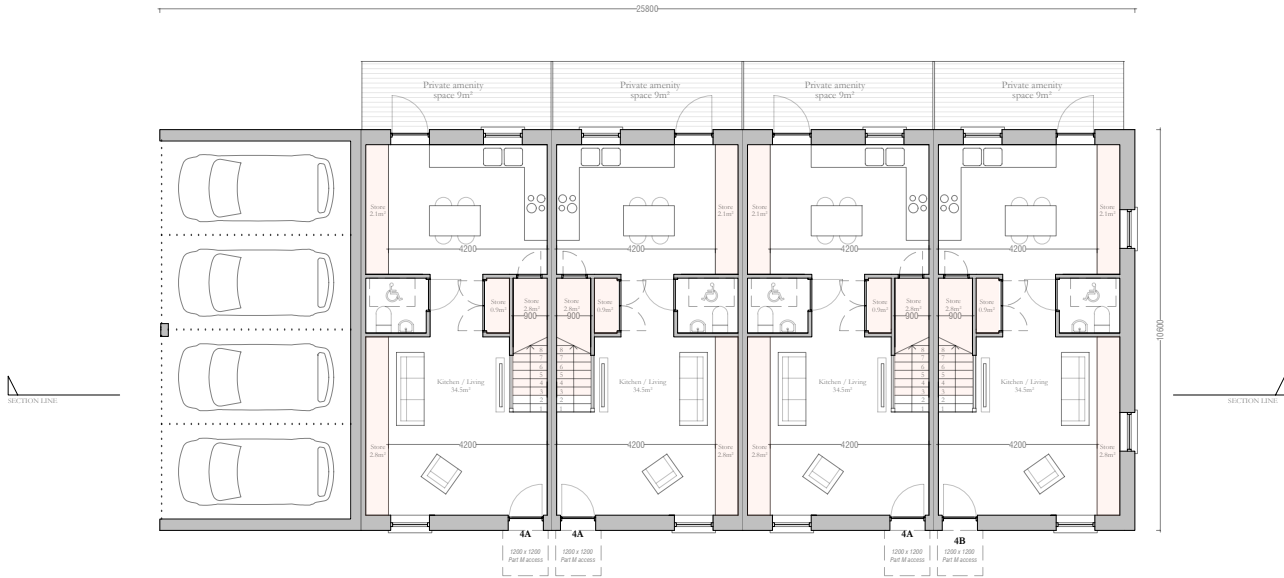

Block K – Ground Floor Plan

Note: Refer to Site Plan for Orientation



Do not scale this drawing, only stated dimensions to be used. All dimensions marked for construction are suitable for this purpose, all others are only suitable for the use indicated. This drawing is protected by copyright and is the property of JFOC Architects. Any disclosure, copying, reproduction or distribution of this information without written authorisation is prohibited and will be deemed a breach of copyright.

Client
Lagan Homes Ballycullen Ltd

Project
Residential Development
Woodtown
Ballycullen
Dublin 16

Stage
ID
Title
Scale
Date
Drawn
Planning
23.120.PD4064
Apartment Block K - Ground Floor Plan
1:200 at A3
April 2025
RH

JFOCarchitects

01 453 0277
info@jfoarchitects.com
3-4 Greenmount House, Harolds Cross, Dublin, D6W X008

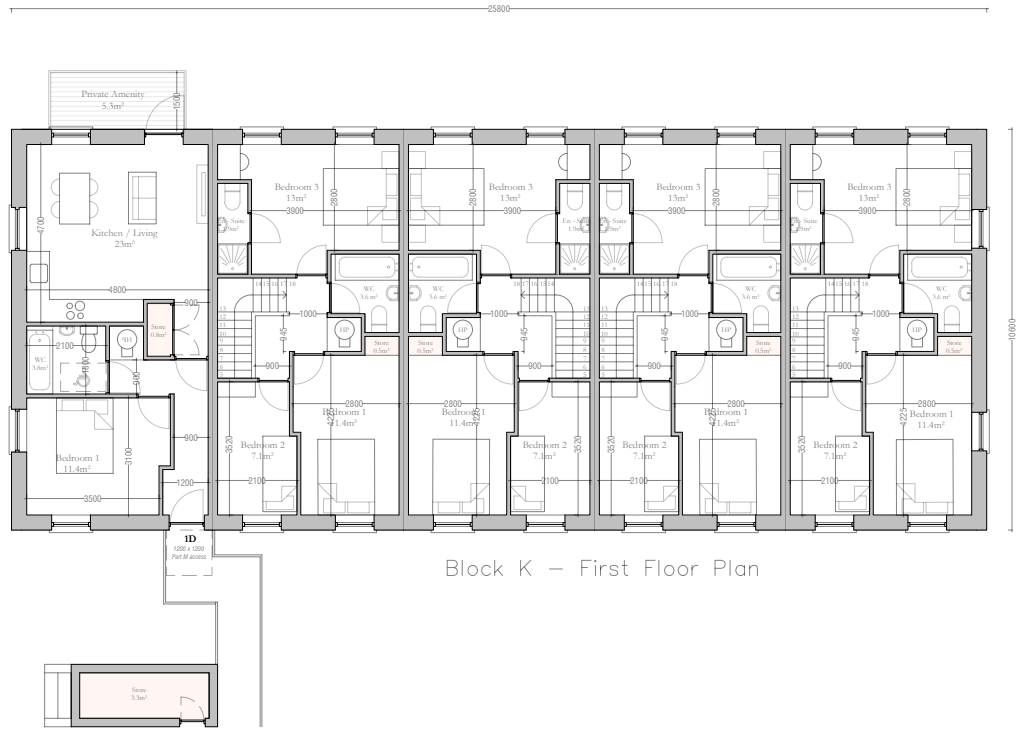

Block K – First Floor Plan

Note: Refer to Site Plan for Orientation



Do not scale this drawing, only stated dimensions to be used. All dimensions to be checked on site. Only drawings marked for construction are suitable for this purpose, all others are only suitable for the use indicated. This drawing is protected by copyright and is the property of JFOC Architects. Any disclosure, copying, reproduction or distribution of this information without written authorisation is prohibited and will be deemed a breach of copyright.

Client
Lagan Homes Ballycullen Ltd

Project
Residential Development
Woodtown
Ballycullen
Dublin 16

Stage Planning
ID 23.120.PD4065
Title Apartment Block K - First Floor Plan
Scale 1:200 at A3
Date April 2025
Drawn RH

JFOCarchitects

01 453 0277
info@jfocarchitects.com
3-4 Greenmount House, Harolds Cross, Dublin, D6W X008

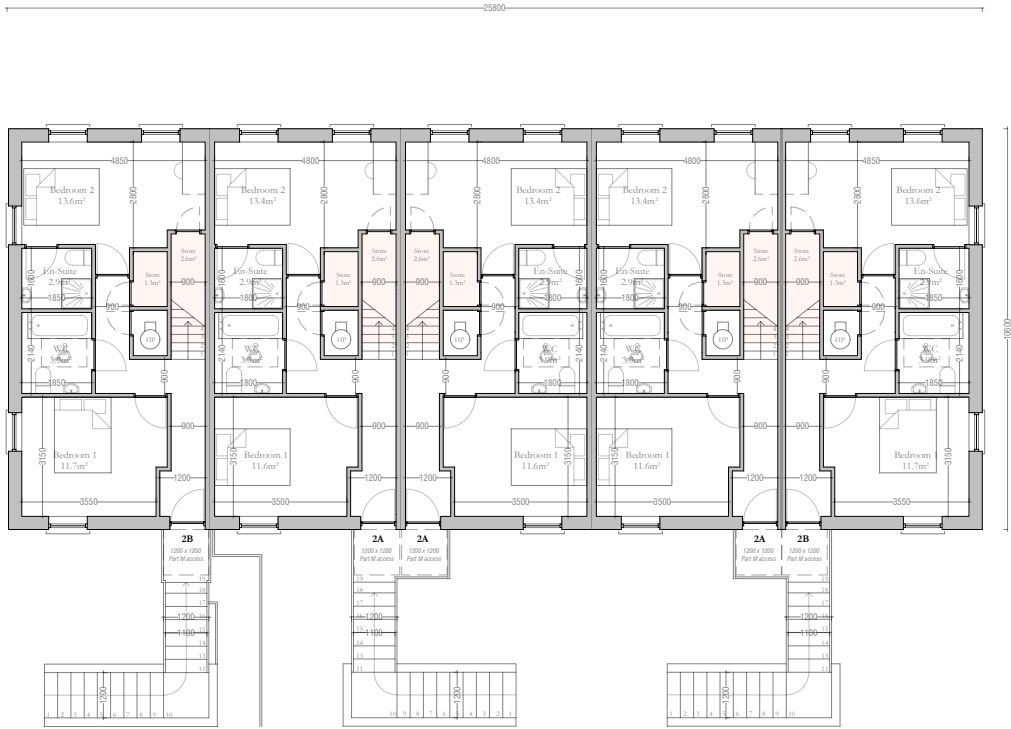

Block K – Second Floor Plan

Note: Refer to Site Plan for Orientation



Do not scale this drawing, only stated dimensions to be used. All dimensions to be checked on site. Only drawings marked for construction are suitable for this purpose, all others are only suitable for the use indicated. This drawing is protected by copyright and is the property of JFOC Architects. Any disclosure, copying, reproduction or distribution of this information without written authorisation is prohibited and will be deemed a breach of copyright.

Client
Lagan Homes Ballycullen Ltd

Project
Residential Development
Woodtown
Ballycullen
Dublin 16

Stage Planning
ID 23.120.PD4066
Title Apartment Block K - Second Floor Plan
Scale 1:200 at A3
Date April 2025
Drawn RH

JFOCarchitects

01 453 0277
info@jfocarchitects.com
3-4 Greenmount House, Harolds Cross, Dublin, D6W X008

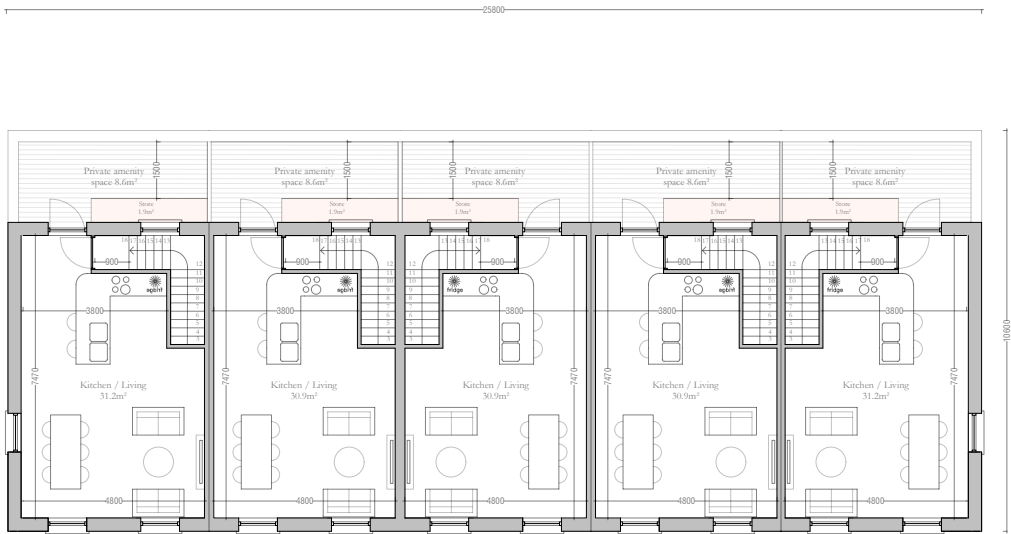

Block K– Third Floor Plan

Note: Refer to Site Plan for Orientation



Do not scale this drawing, only stated dimensions to be used. All dimensions to be checked on site. Only drawings marked for construction are suitable for this purpose, all others are only suitable for the use indicated. This drawing is protected by copyright and is the property of JFOC Architects. Any disclosure, copying, reproduction or distribution of this information without written authorisation is prohibited and will be deemed a breach of copyright.

Client
Lagan Homes Ballycullen Ltd

Project
Residential Development
Woodtown
Ballycullen
Dublin 16

Stage Planning
ID 23.120.PD4067
Title Apartment Block K - Third Floor Plan
Scale 1:200 at A3
Date April 2025
Drawn RH

JFOCarchitects

01 453 0277
info@jfocarchitects.com
3-4 Greenmount House, Harolds Cross, Dublin, D6W X008



Block K
Front Elevation



Block K
Side Elevation



Block K
Rear Elevation



Block K
Side Elevation

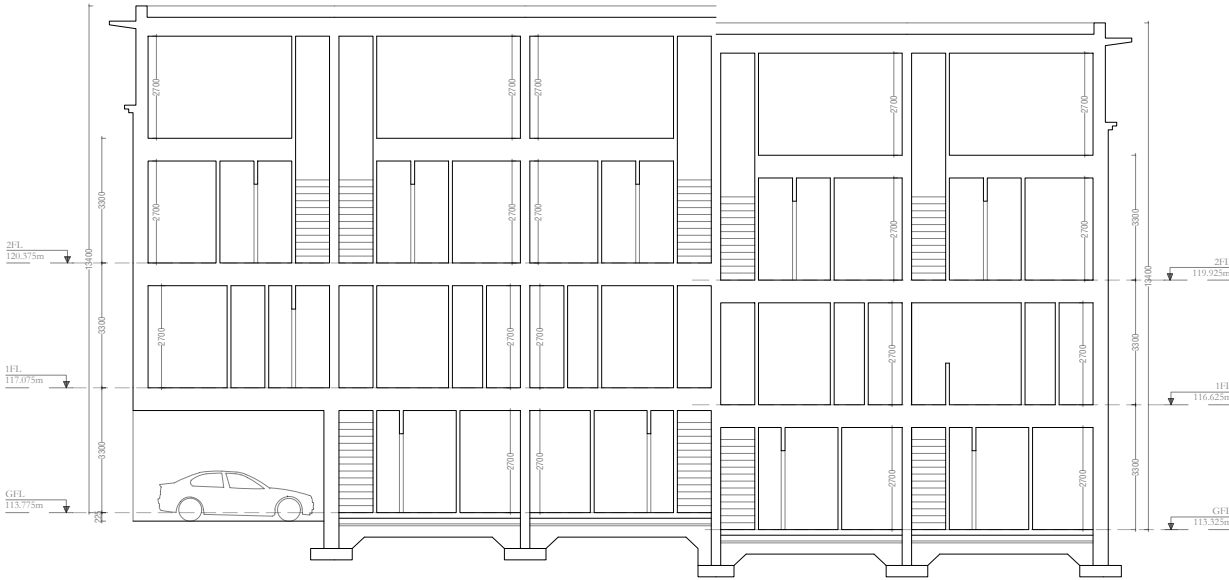

Block K
Section

3B	3A	3A	3B	+3
				+2
1D	4A	4A	1D	+1
Parking			Parking	0

Block R Unit Layout

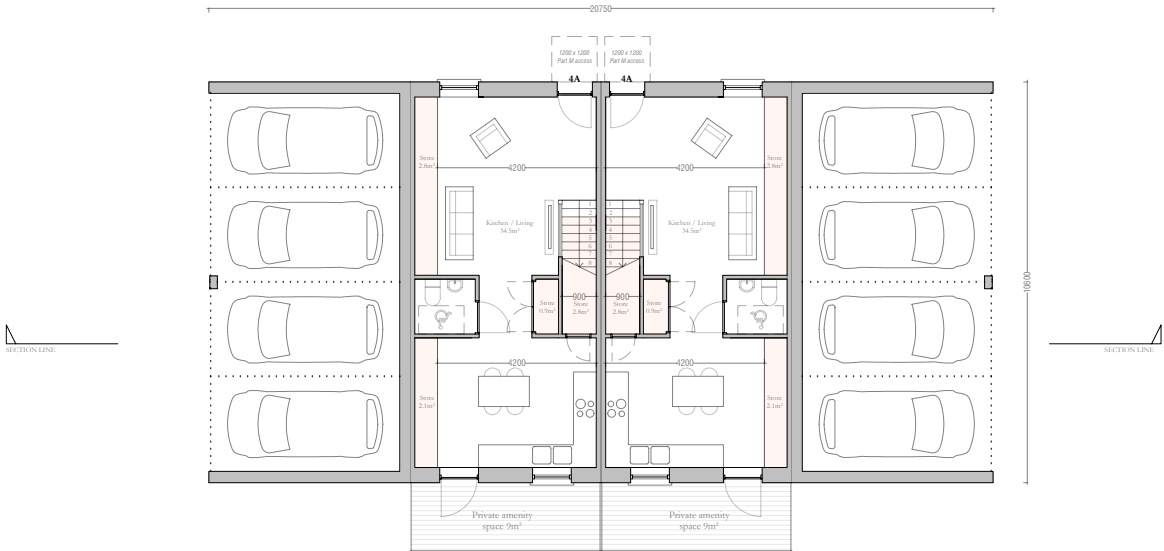

Block R – Ground Floor Plan

Note: Refer to Site Plan for Orientation



Do not scale this drawing, only stated dimensions to be used. All dimensions marked for construction are suitable for this purpose, all others are only suitable for the use indicated. This drawing is protected by copyright and is the property of JFOC Architects. Any disclosure, copying, reproduction or distribution of this information without written authorisation is prohibited and will be deemed a breach of copyright.

Client
Lagan Homes Ballycullen Ltd

Project
Residential Development
Woodtown
Ballycullen
Dublin 16

Stage
ID
Title
Scale
Date
Drawn
Planning
23.120.PD4070
Apartment Block R - Ground Floor Plan
1:200 at A3
April 2025
RH

JFOCarchitects

01 453 0277
info@jfocarchitects.com
3-4 Greenmount House, Harolds Cross, Dublin, D6W X008



Block R – First Floor Plan

Note: Refer to Site Plan for Orientation



Do not scale this drawing, only stated dimensions to be used. All dimensions to be checked on site. Only drawings marked for construction are suitable for this purpose, all others are only suitable for the use indicated. This drawing is protected by copyright and is the property of JFOC Architects. Any disclosure, copying, reproduction or distribution of this information without written authorisation is prohibited and will be deemed a breach of copyright.

Client
Lagan Homes Ballycullen Ltd

Project
Residential Development
Woodtown
Ballycullen
Dublin 16

Stage Planning
ID 23.120.PD4071
Title Apartment Block R - First Floor Plan
Scale 1:200 at A3
Date April 2025
Drawn RH

JFOCarchitects

01 453 0277
info@jfo architects.com
3-4 Greenmount House, Harolds Cross, Dublin, D6W X008

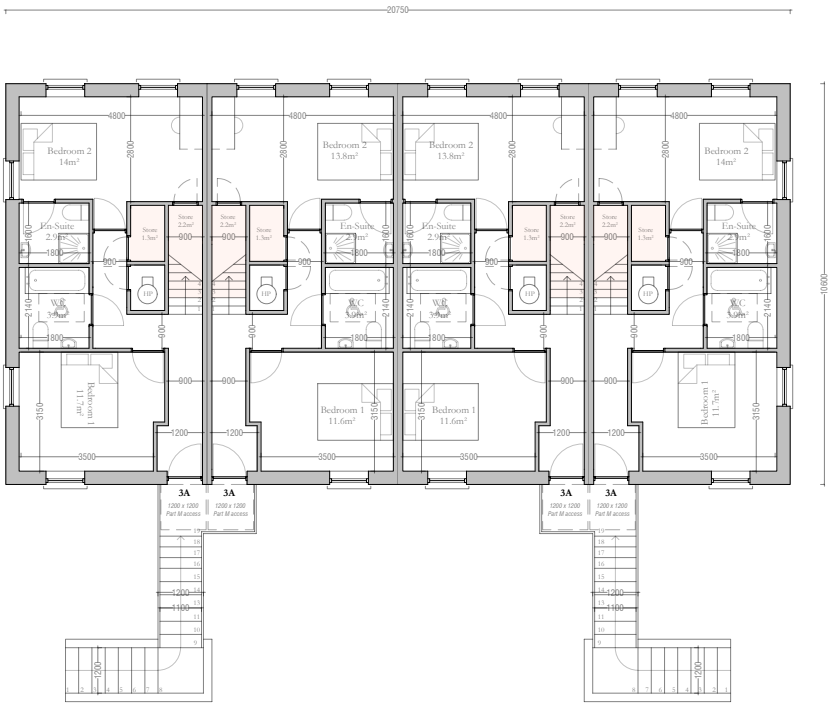

Block R – Second Floor Plan

Note: Refer to Site Plan for Orientation



Do not scale this drawing, only stated dimensions to be used. All dimensions marked for construction are suitable for this purpose, all others are only suitable for the use indicated. This drawing is protected by copyright and is the property of JFOC Architects. Any disclosure, copying, reproduction or distribution of this information without written authorisation is prohibited and will be deemed a breach of copyright.

Client
Lagan Homes Ballycullen Ltd

Project
Residential Development
Woodtown
Ballycullen
Dublin 16

Stage Planning
ID 23.120.PD4072
Title Apartment Block R - Second Floor Plan
Scale 1:200 at A3
Date April 2025
Drawn RH

JFOCarchitects

01 453 0277
info@jfocarchitects.com
3-4 Greenmount House, Harolds Cross, Dublin, D6W X008

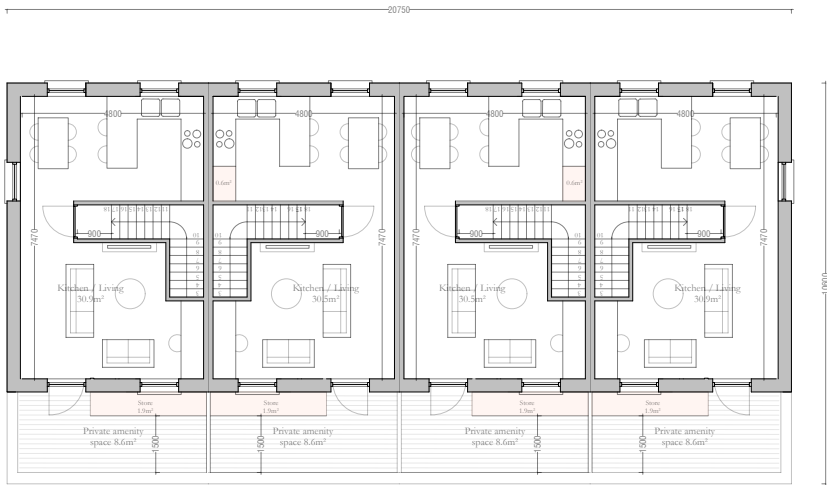

Block R – Third Floor Plan

Note: Refer to Site Plan for Orientation



Do not scale this drawing, only stated dimensions to be used. All dimensions to be checked on site. Only drawings marked for construction are suitable for this purpose, all others are only suitable for the use indicated. This drawing is protected by copyright and is the property of JFOC Architects. Any disclosure, copying, reproduction or distribution of this information without written authorisation is prohibited and will be deemed a breach of copyright.

Client
Lagan Homes Ballycullen Ltd

Project
Residential Development
Woodtown
Ballycullen
Dublin 16

Stage Planning
ID 23.120.PD4073
Title Apartment Block R - Third Floor Plan
Scale 1:200 at A3
Date April 2025
Drawn RH

JFOCarchitects

01 453 0277
info@jfocarchitects.com
3-4 Greenmount House, Harolds Cross, Dublin, D6W X008



Block R
Front Elevation



Block R
Side Elevation



Block R
Rear Elevation

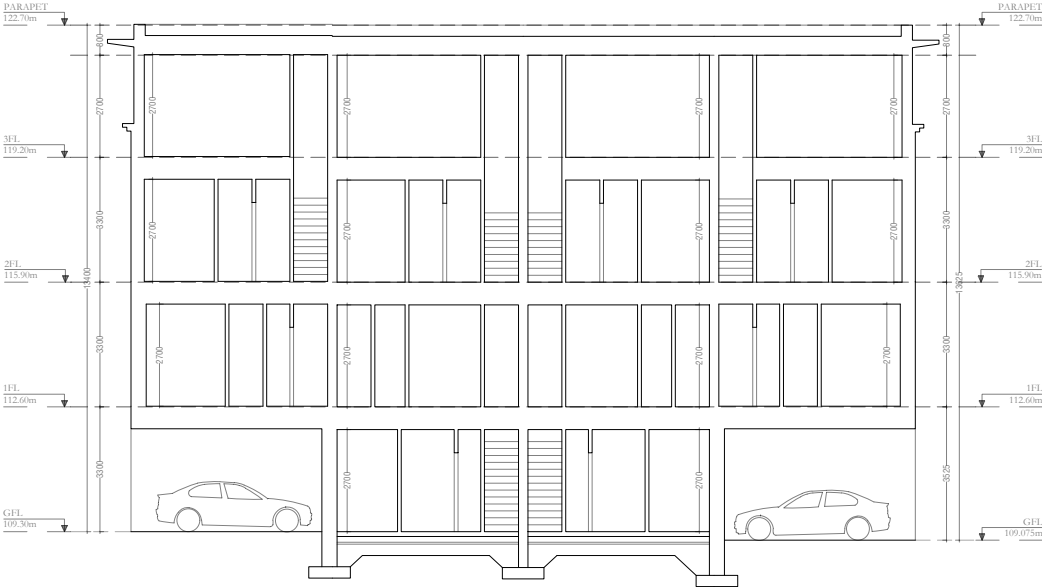

Block R
Section

Do not scale this drawing, only stated dimensions to be used. All dimensions to be checked on site. Only drawings marked for construction are suitable for this purpose, all others are only suitable for the use indicated. This drawing is protected by copyright and is the property of JFOC Architects. Any disclosure, copying, reproduction or distribution of this information without written authorisation is prohibited and will be deemed a breach of copyright.

Client
Lagan Homes Ballycullen Ltd

Project
Residential Development
Woodtown
Ballycullen
Dublin 16

Stage Planning
ID 23.120.PD4075
Title Apartment Block R - Section
Scale 1:200 at A3
Date April 2025
Drawn RH

JFOCarchitects

01 453 0277
info@jfocarchitects.com
3-4 Greenmount House, Harolds Cross, Dublin, D6W X008

3B	3A	3A	3B	+3
				+2
1D	4A	4A	1D	+1
Parking			1B	0

Block S Unit Layout

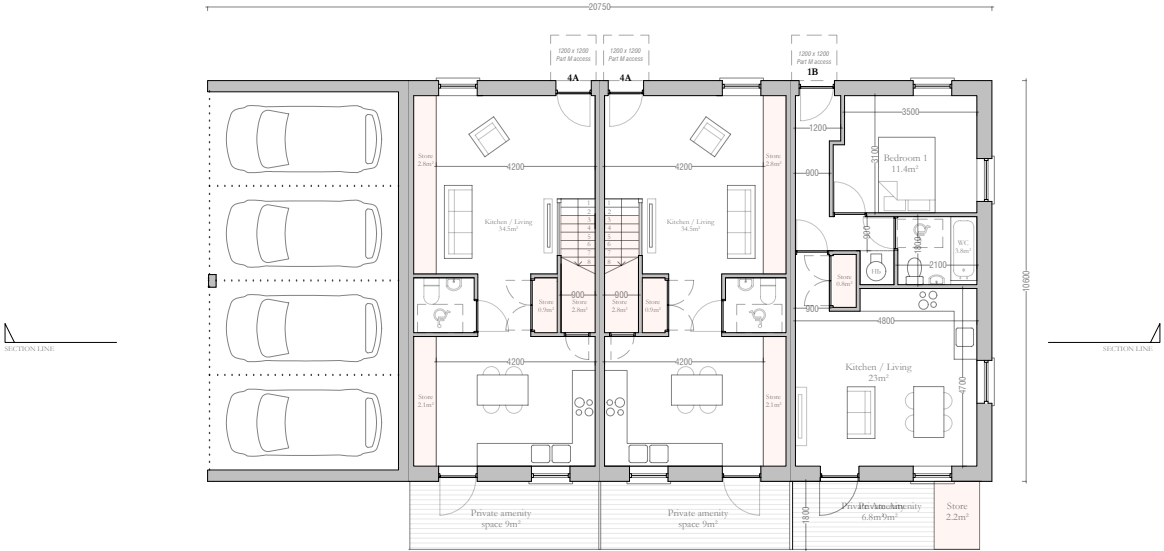

Block S – Ground Floor Plan

Note: Refer to Site Plan for Orientation



Do not scale this drawing, only stated dimensions to be used. All dimensions marked for construction are suitable for this purpose, all others are only suitable for the use indicated. This drawing is protected by copyright and is the property of JFOC Architects. Any disclosure, copying, reproduction or distribution of this information without written authorisation is prohibited and will be deemed a breach of copyright.

Client
Lagan Homes Ballycullen Ltd

Project
Residential Development
Woodtown
Ballycullen
Dublin 16

Stage
ID
Title
Scale
Date
Drawn
Planning
23.120.PD4076
Apartment Block S - Ground Floor Plan
1:200 at A3
April 2025
RH

JFOCarchitects

01 453 0277
info@jfo architects.com
3-4 Greenmount House, Harold's Cross, Dublin, D6W X008

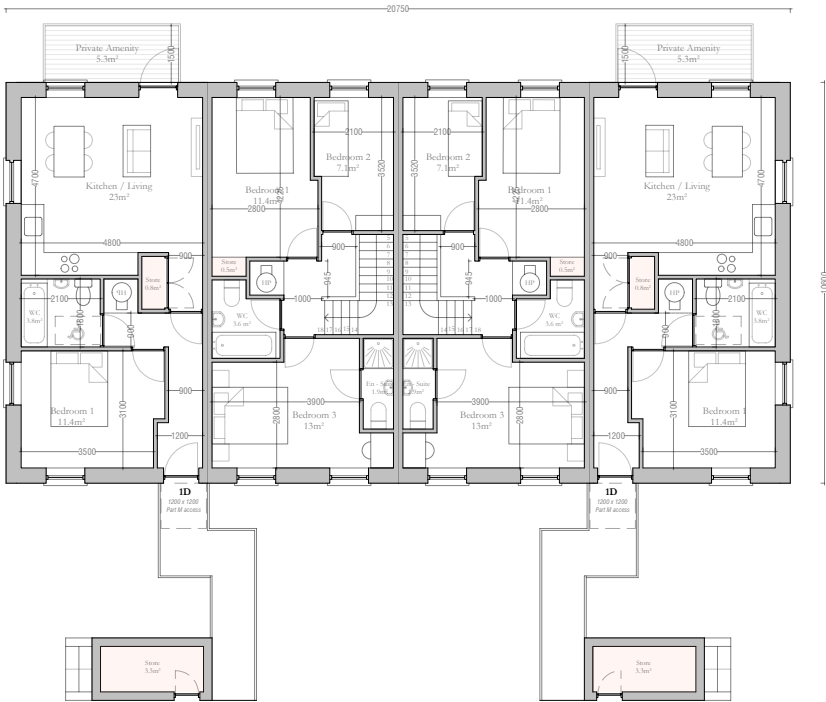

Block S – First Floor Plan

Note: Refer to Site Plan for Orientation



Do not scale this drawing, only stated dimensions to be used. All dimensions to be checked on site. Only drawings marked for construction are suitable for this purpose, all others are only suitable for the use indicated. This drawing is protected by copyright and is the property of JFOC Architects. Any disclosure, copying, reproduction or distribution of this information without written authorisation is prohibited and will be deemed a breach of copyright.

Client
Lagan Homes Ballycullen Ltd

Project
Residential Development
Woodtown
Ballycullen
Dublin 16

Stage Planning
ID 23.120.PD4077
Title Apartment Block S - First Floor Plan
Scale 1:200 at A3
Date April 2025
Drawn RH

JFOCarchitects

01 453 0277
info@jfo architects.com
3-4 Greenmount House, Harolds Cross, Dublin, D6W X008



Block S— Second Floor Plan

Note: Refer to Site Plan for Orientation



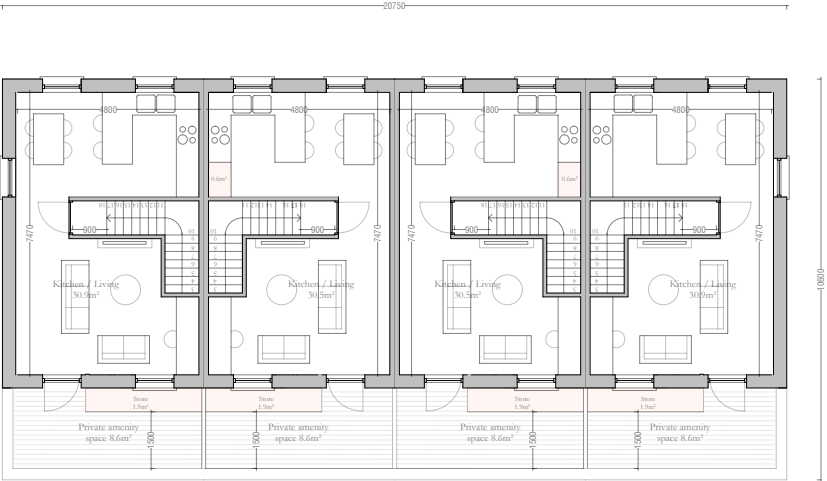

Block S- Third Floor Plan

Note: Refer to Site Plan for Orientation





Block S
Front Elevation



Block S
Side Elevation



Block S
Rear Elevation



Block S
Side Elevation

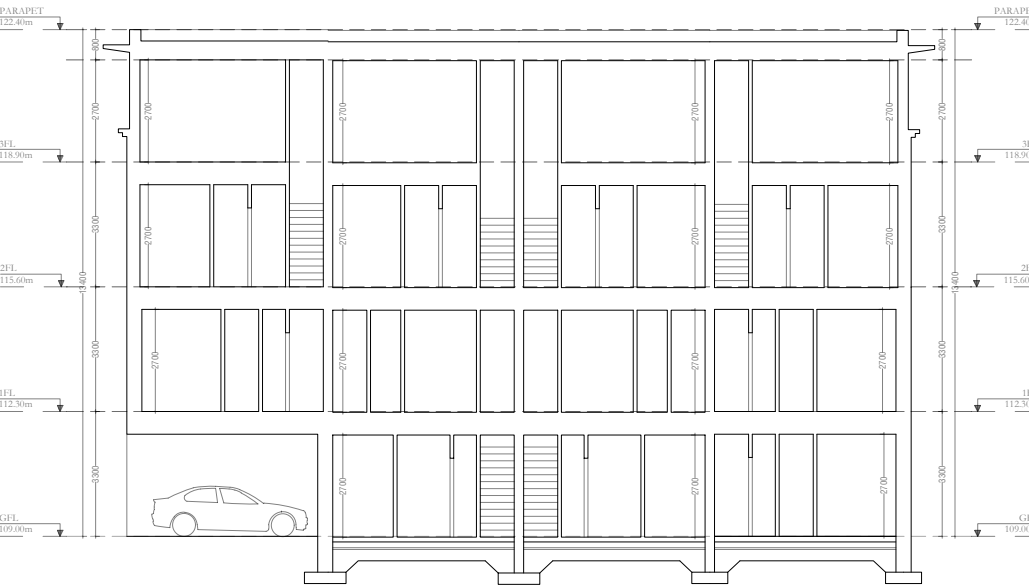

Block S
Section

Do not scale this drawing, only stated dimensions to be used. All dimensions to be checked on site. Only drawings marked for construction are suitable for this purpose, all others are only suitable for the use indicated. This drawing is protected by copyright and is the property of JFOC Architects. Any disclosure, copying, reproduction or distribution of this information without written authorisation is prohibited and will be deemed a breach of copyright.

Client
Lagan Homes Ballycullen Ltd

Project
Residential Development
Woodtown
Ballycullen
Dublin 16

Stage Planning
ID 23.120.PD4081
Title Apartment Block S - Section
Scale 1:200 at A3
Date April 2025
Drawn RH

3B	3A	3A	3B	+3
				+2
1D	4A	4A	1D	+1
Parking			Parking	0

Block X Unit Layout

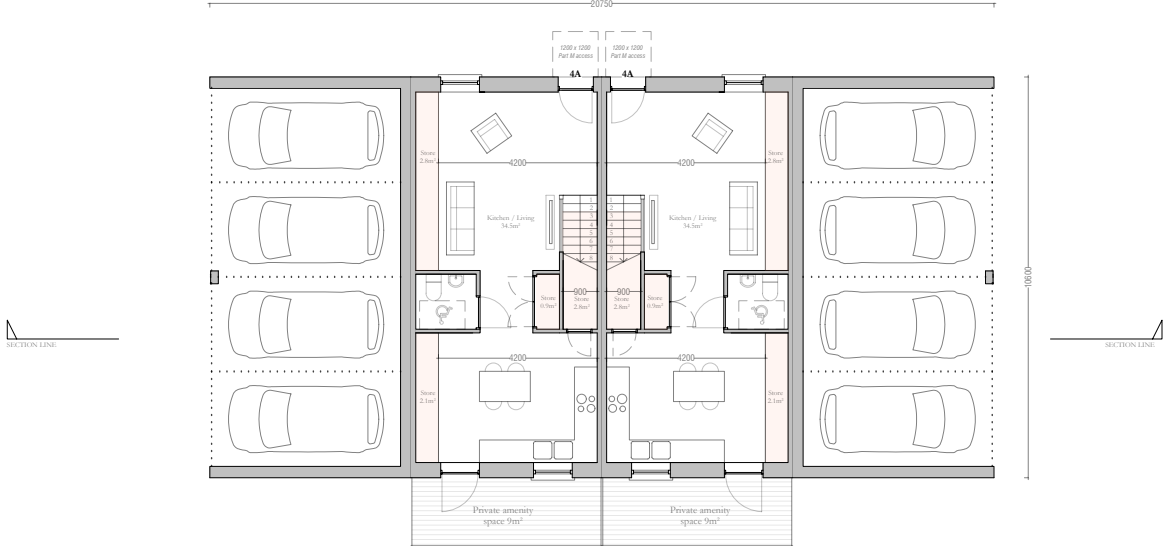

Block X – Ground Floor Plan

Note: Refer to Site Plan for Orientation



Do not scale this drawing, only stated dimensions to be used. All dimensions to be checked on site. Only drawings marked for construction are suitable for this purpose, all others are only suitable for the use indicated. This drawing is protected by copyright and is the property of JFOC Architects. Any disclosure, copying, reproduction or distribution of this information without written authorisation is prohibited and will be deemed a breach of copyright.

Client
Lagan Homes Ballycullen Ltd

Project
Residential Development
Woodtown
Ballycullen
Dublin 16

Stage
ID
Title
Scale
Date
Drawn
Planning
23.120.PD4082
Apartment Block X - Ground Floor Plan
1:200 at A3
April 2025
RH



Block X – First Floor Plan

Note: Refer to Site Plan for Orientation



Do not scale this drawing, only stated dimensions to be used. All dimensions to be checked on site. Only drawings marked for construction are suitable for this purpose, all others are only suitable for the use indicated. This drawing is protected by copyright and is the property of JFOC Architects. Any disclosure, copying, reproduction or distribution of this information without written authorisation is prohibited and will be deemed a breach of copyright.

Client
Lagan Homes Ballycullen Ltd

Project
Residential Development
Woodtown
Ballycullen
Dublin 16

Stage Planning
ID 23.120.PD4083
Title Apartment Block X - First Floor Plan
Scale 1:200 at A3
Date April 2025
Drawn RH

JFOCarchitects

01 453 0277
info@jfo architects.com
3-4 Greenmount House, Harolds Cross, Dublin, D6W X008



Block X – Second Floor Plan

Note: Refer to Site Plan for Orientation



Do not scale this drawing, only stated dimensions to be used. All dimensions to be checked on site. Only drawings marked for construction are suitable for this purpose, all others are only suitable for the use indicated. This drawing is protected by copyright and is the property of JFOC Architects. Any disclosure, copying, reproduction or distribution of this information without written authorisation is prohibited and will be deemed a breach of copyright.

Client
Lagan Homes Ballycullen Ltd

Project
Residential Development
Woodtown
Ballycullen
Dublin 16

Stage Planning
ID 23.120.PD4084
Title Apartment Block X - Second Floor Plan
Scale 1:200 at A3
Date April 2025
Drawn RH

JFOCarchitects

01 453 0277
info@jfocarchitects.com
3-4 Greenmount House, Harolds Cross, Dublin, D6W X008

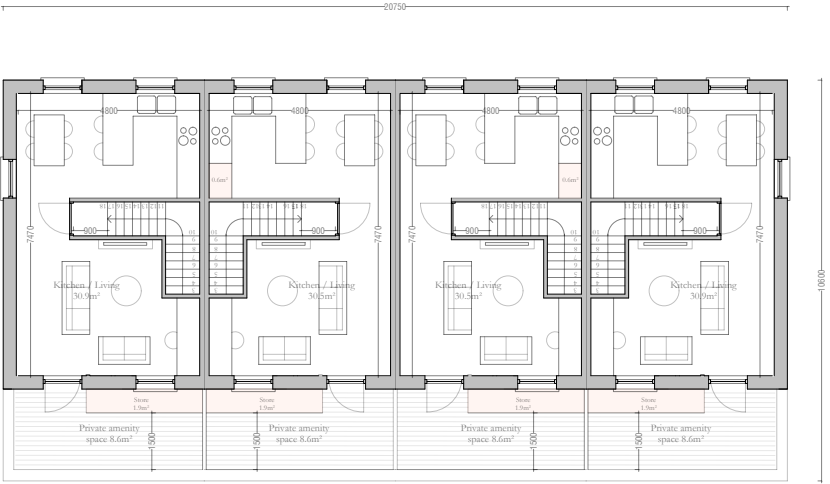

Block X – Third Floor Plan

Note: Refer to Site Plan for Orientation



Do not scale this drawing, only stated dimensions to be used. All dimensions to be checked on site. Only drawings marked for construction are suitable for this purpose, all others are only suitable for the use indicated. This drawing is protected by copyright and is the property of JFOC Architects. Any disclosure, copying, reproduction or distribution of this information without written authorisation is prohibited and will be deemed a breach of copyright.

Client
Lagan Homes Ballycullen Ltd

Project
Residential Development
Woodtown
Ballycullen
Dublin 16

Stage Planning
ID 23.120.PD4085
Title Apartment Block X - Third Floor Plan
Scale 1:200 at A3
Date April 2025
Drawn RH

JFOCarchitects

01 453 0277
info@jfocarchitects.com
3-4 Greenmount House, Harolds Cross, Dublin, D6W X008

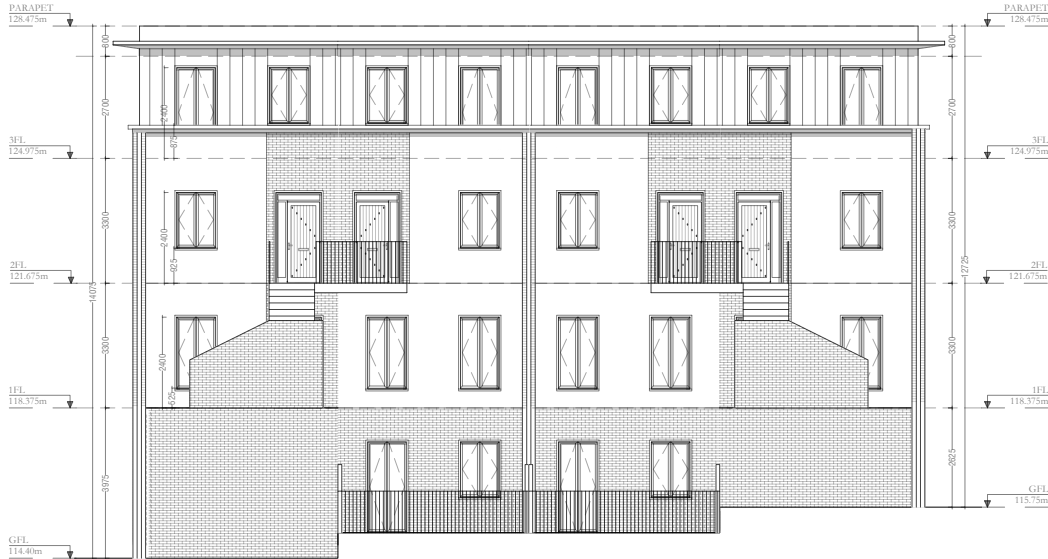

Block X
Front Elevation



Block X
Side Elevation

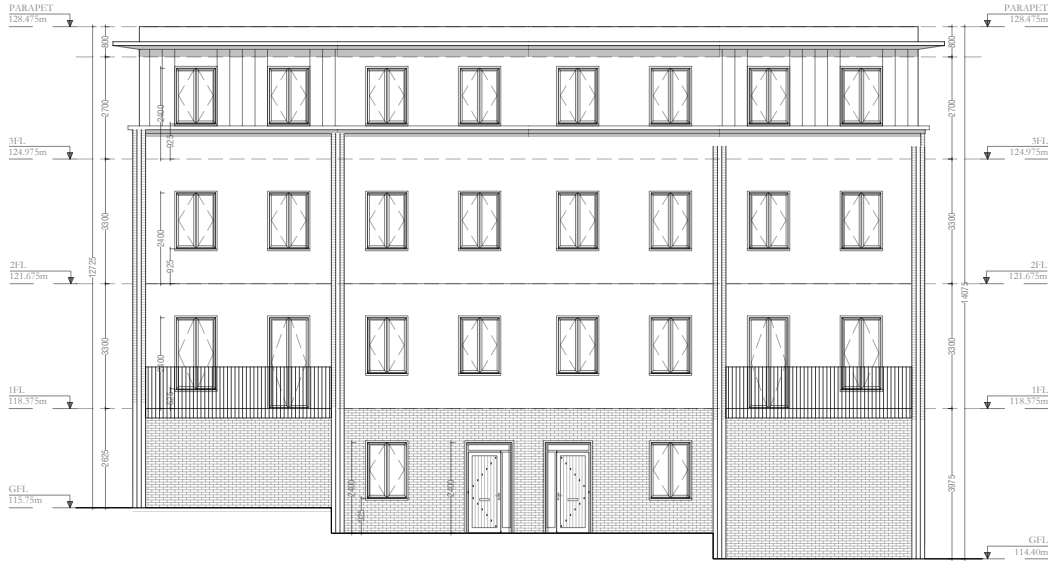

Block X
Rear Elevation



Block X
Section

3B	3A	3A	3B	+3
				+2
1D	4A	4A	1D	+1
1B			1B	0

Block L Unit Layout

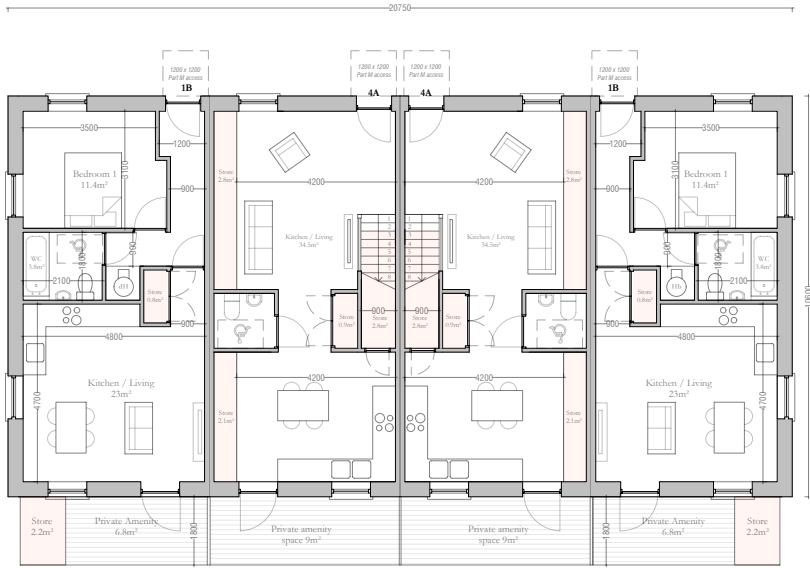

Block L – Ground Floor Plan

Note: Refer to Site Plan for Orientation



Do not scale this drawing, only stated dimensions to be used. All dimensions to be checked on site. Only drawings marked for construction are suitable for this purpose, all others are only suitable for the use indicated. This drawing is protected by copyright and is the property of JFOC Architects. Any disclosure, copying, reproduction or distribution of this information without written authorisation is prohibited and will be deemed a breach of copyright.

Client
Lagan Homes Ballycullen Ltd

Project
Residential Development
Woodtown
Ballycullen
Dublin 16

Stage
ID
Title
Scale
Date
Drawn
Planning
23.120.PD4088
Apartment Block L - Ground Floor Plan
1:200 at A3
April 2025
RH

JFOCarchitects

01 453 0277
info@jfo architects.com
3-4 Greenmount House, Harolds Cross, Dublin, D6W X008



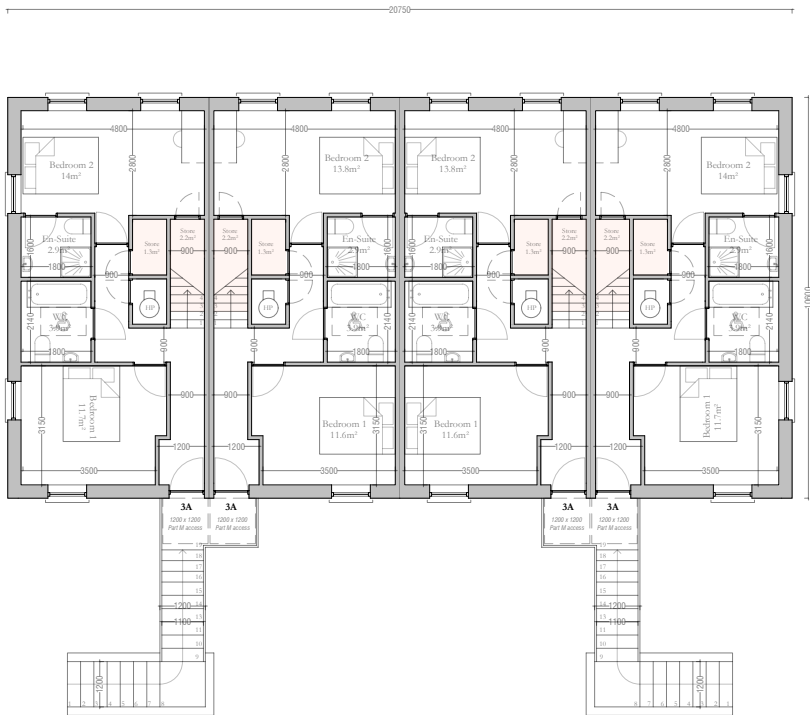

Block L – Second Floor Plan

Note: Refer to Site Plan for Orientation



Do not scale this drawing, only stated dimensions to be used. All dimensions to be checked on site. Only drawings marked for construction are suitable for this purpose, all others are only suitable for the use indicated. This drawing is protected by copyright and is the property of JFOC Architects. Any disclosure, copying, reproduction or distribution of this information without written authorisation is prohibited and will be deemed a breach of copyright.

Client
Lagan Homes Ballycullen Ltd

Project
Residential Development
Woodtown
Ballycullen
Dublin 16

Stage Planning
ID 23.120.PD4090
Title Apartment Block L - Second Floor Plan
Scale 1:200 at A3
Date April 2025
Drawn RH

JFOCarchitects

01 453 0277
info@jfo architects.com
3-4 Greenmount House, Harolds Cross, Dublin, D6W X008

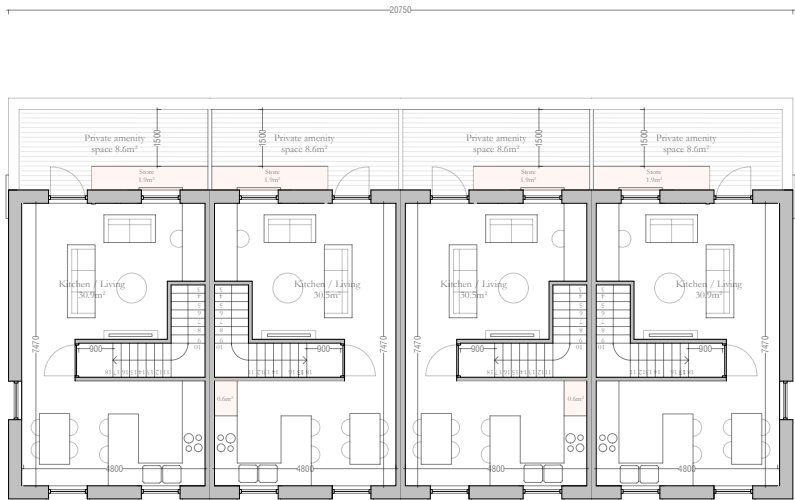

Block L – Third Floor Plan

Note: Refer to Site Plan for Orientation





Block L
Front Elevation

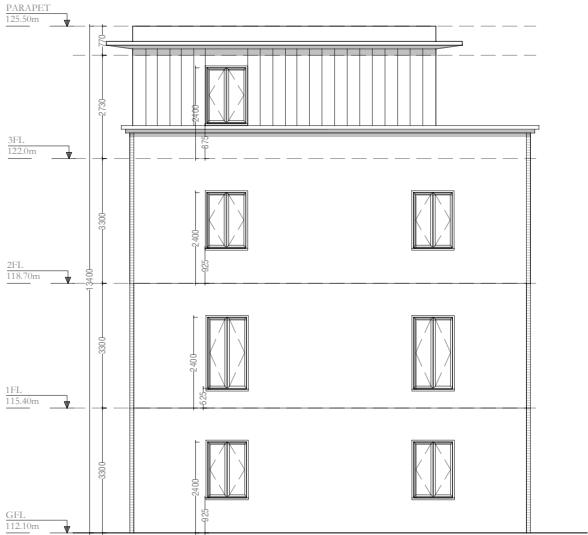

Block L
Side Elevation

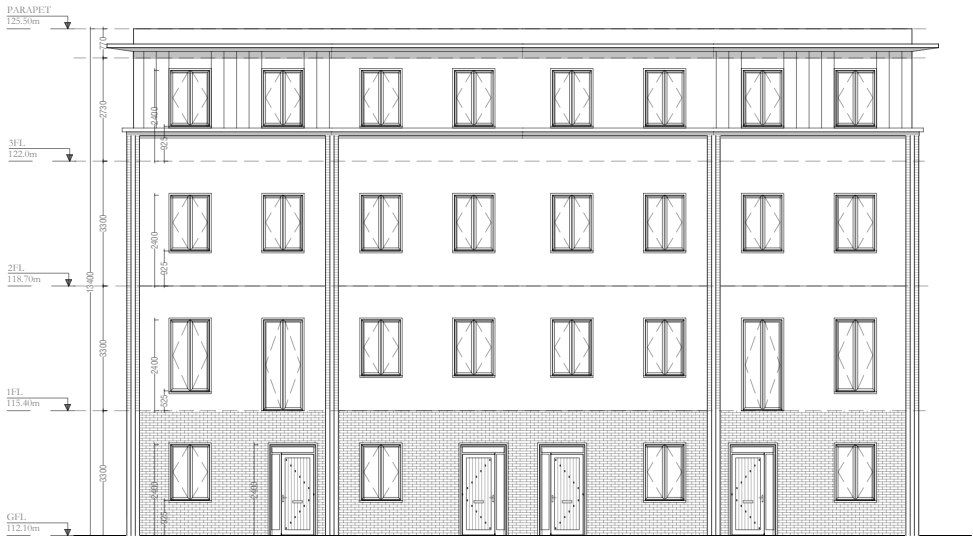

Block L
Rear Elevation

Client
Lagan Homes Ballycullen Ltd

Project
Residential Development
Woodtown
Ballycullen
Dublin 16

Stage
ID
Title
Scale
Date
Drawn
Planning
23.120.PD4093
Apartment Block L - Section
1:200 at A3
April 2025
RH

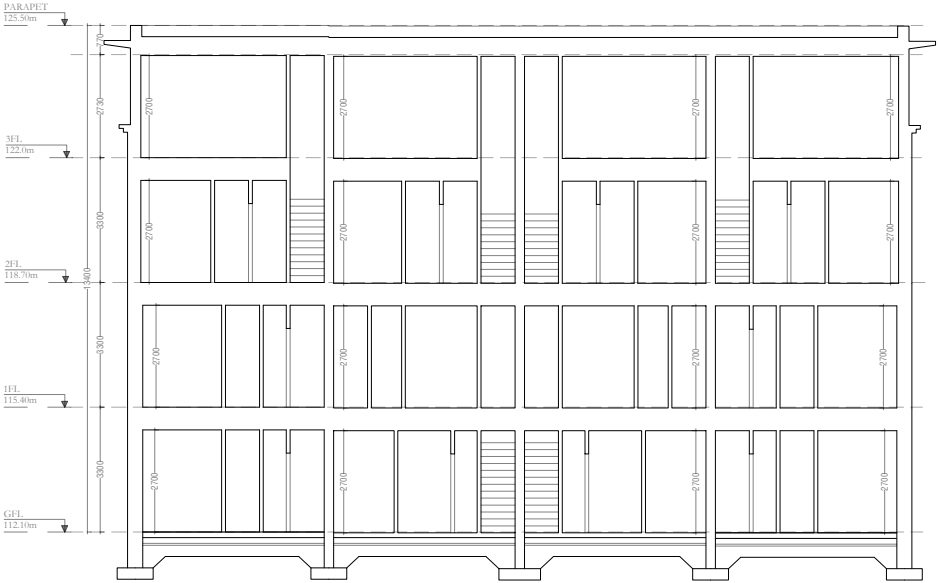

Block L
Section

3B	3A	3A	3B	+3
				+2
1D	4A	4A	1D	+1
1B			Parking	0

Block M Unit Layout

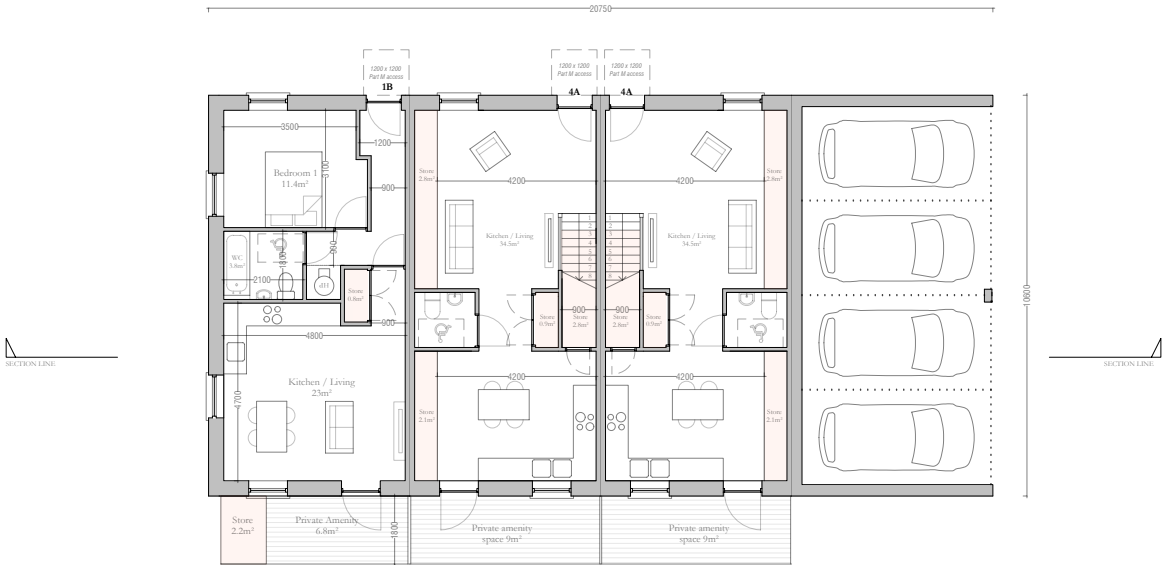

Block M – Ground Floor Plan

Note: Refer to Site Plan for Orientation



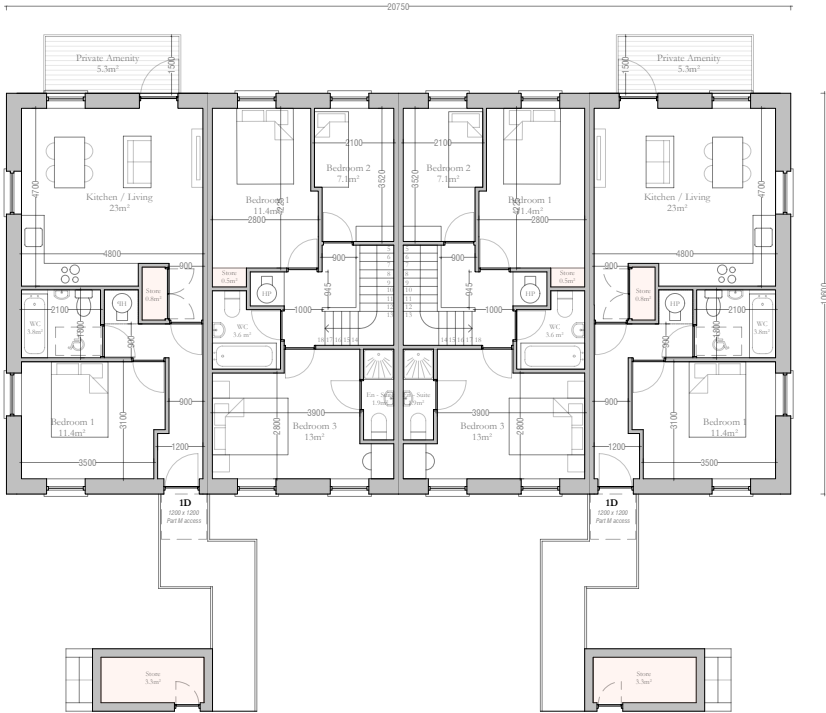

Block M – First Floor Plan

Note: Refer to Site Plan for Orientation



Do not scale this drawing, only stated dimensions to be used. All dimensions to be checked on site. Only drawings marked for construction are suitable for this purpose, all others are only suitable for the use indicated. This drawing is protected by copyright and is the property of JFOC Architects. Any disclosure, copying, reproduction or distribution of this information without written authorisation is prohibited and will be deemed a breach of copyright.

Client
Lagan Homes Ballycullen Ltd

Project
Residential Development
Woodtown
Ballycullen
Dublin 16

Stage Planning
ID 23.120.PD4095
Title Apartment Block M - First Floor Plan
Scale 1:200 at A3
Date April 2025
Drawn RH

JFOCarchitects

01 453 0277
info@jfo architects.com
3-4 Greenmount House, Harold's Cross, Dublin, D6W X008



Block M – Second Floor Plan

Note: Refer to Site Plan for Orientation



Do not scale this drawing, only stated dimensions to be used. All dimensions to be checked on site. Only drawings marked for construction are suitable for this purpose, all others are only suitable for the use indicated. This drawing is protected by copyright and is the property of JFOC Architects. Any disclosure, copying, reproduction or distribution of this information without written authorisation is prohibited and will be deemed a breach of copyright.

Client
Lagan Homes Ballycullen Ltd

Project
Residential Development
Woodtown
Ballycullen
Dublin 16

Stage Planning
ID 23.120.PD4096
Title Apartment Block M - Second Floor Plan
Scale 1:200 at A3
Date April 2025
Drawn RH

JFOCarchitects

01 453 0277
info@jfocarchitects.com
3-4 Greenmount House, Harolds Cross, Dublin, D6W X008

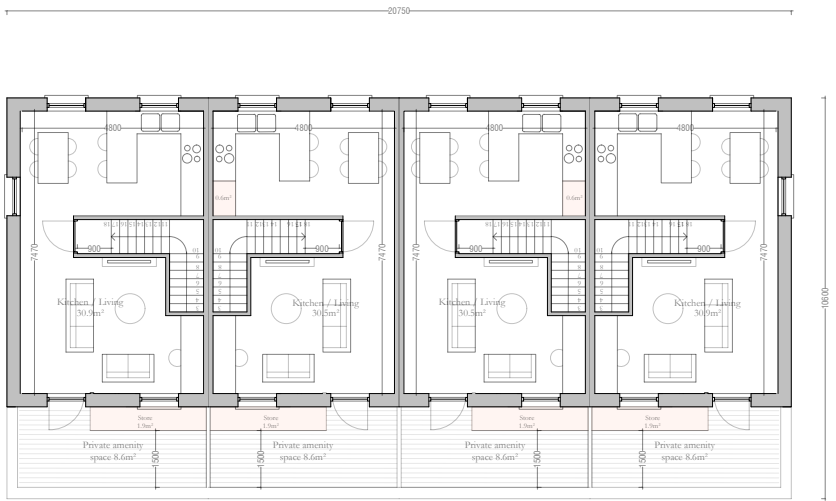

Block M – Third Floor Plan

Note: Refer to Site Plan for Orientation





Block M
Front Elevation

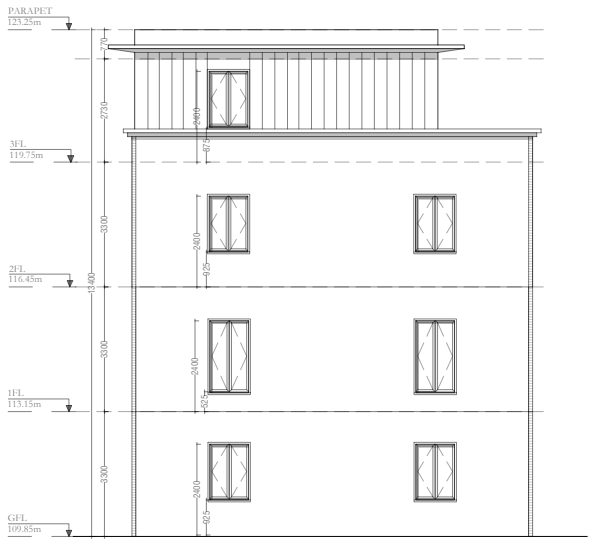

Block M
Side Elevation



Block M
Rear Elevation



Block M
Side Elevation



Block M
Section

Do not scale this drawing, only stated dimensions to be used. All dimensions marked for construction are suitable for this purpose, all others are only suitable for the use indicated. This drawing is protected by copyright and is the property of JFOC Architects. Any disclosure, copying, reproduction or distribution of this information without written authorisation is prohibited and will be deemed a breach of copyright.

Client
Lagan Homes Ballycullen Ltd

Project
Residential Development
Woodtown
Ballycullen
Dublin 16

Stage Planning
ID 23.120.PD4099
Title Apartment Block M - Section
Scale 1:200 at A3
Date April 2025
Drawn RH

JFOCarchitects

01 453 0277
info@jfocarchitects.com
3-4 Greenmount House, Harolds Cross, Dublin, D6W X008

3B	3A	3A	3B	+3
				+2
1D	4A	4A	1D	+1
Parking			Parking	0

Block N Unit Layout

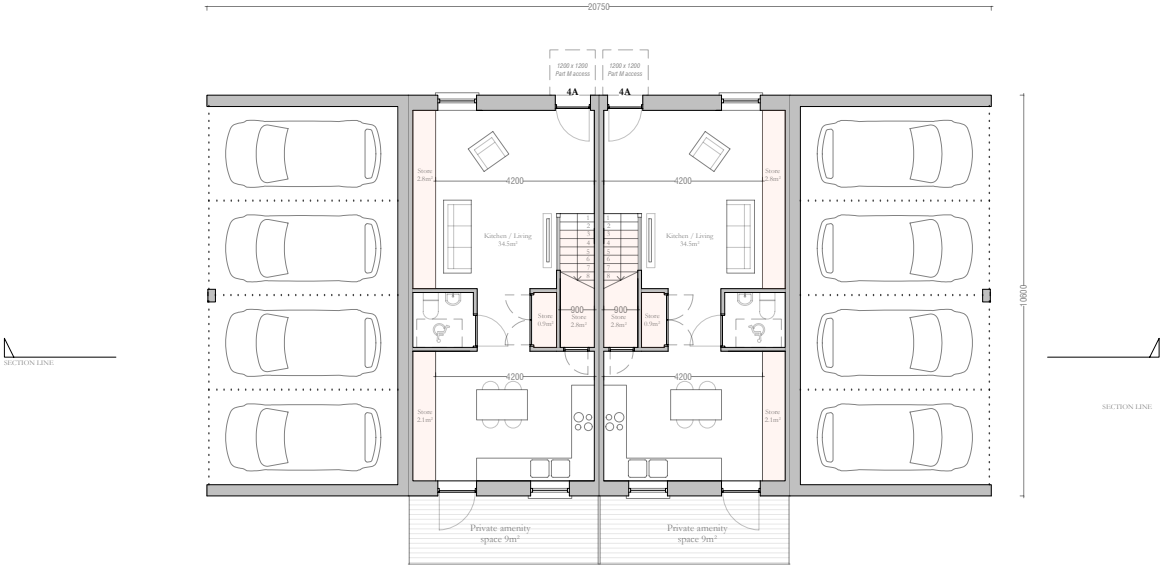

Block N – Ground Floor Plan

Note: Refer to Site Plan for Orientation



Do not scale this drawing, only stated dimensions to be used. All dimensions marked for construction are suitable for this purpose, all others are only suitable for the use indicated. This drawing is protected by copyright and is the property of JFOC Architects. Any disclosure, copying, reproduction or distribution of this information without written authorisation is prohibited and will be deemed a breach of copyright.

Client
Lagan Homes Ballycullen Ltd

Project
Residential Development
Woodtown
Ballycullen
Dublin 16

Stage
ID
Title
Scale
Date
Drawn
Planning
23.120.PD4100
Apartment Block N - Ground Floor Plan
1:200 at A3
April 2025
RH

JFOCarchitects

01 453 0277
info@jfo architects.com
3-4 Greenmount House, Harolds Cross, Dublin, D6W X008

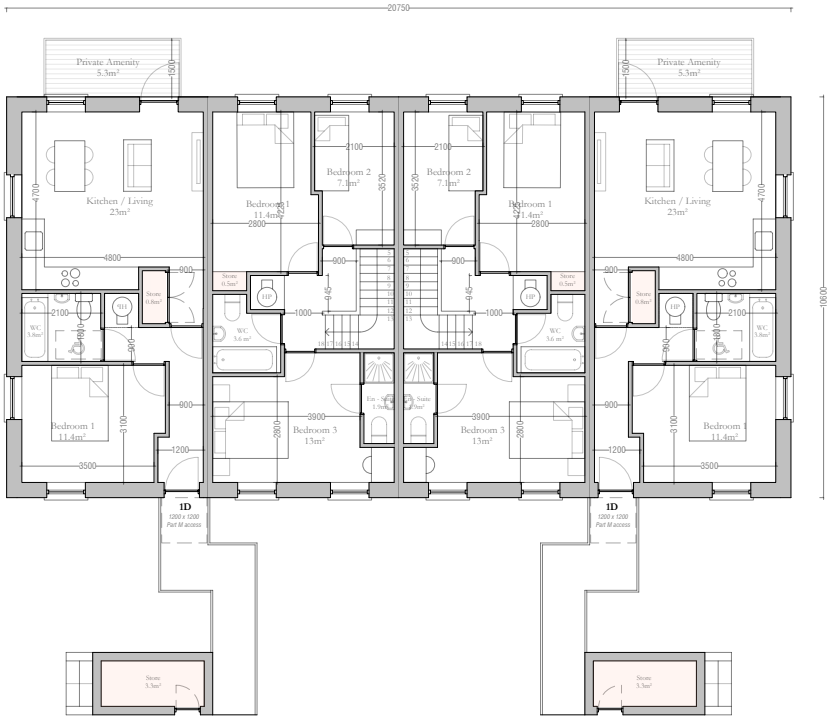

Block N – First Floor Plan

Note: Refer to Site Plan for Orientation



Do not scale this drawing, only stated dimensions to be used. All dimensions to be checked on site. Only drawings marked for construction are suitable for this purpose, all others are only suitable for the use indicated. This drawing is protected by copyright and is the property of JFOC Architects. Any disclosure, copying, reproduction or distribution of this information without written authorisation is prohibited and will be deemed a breach of copyright.

Client
Lagan Homes Ballycullen Ltd

Project
Residential Development
Woodtown
Ballycullen
Dublin 16

Stage Planning
ID 23.120.PD4101
Title Apartment Block N - First Floor Plan
Scale 1:200 at A3
Date April 2025
Drawn RH

JFOCarchitects

01 453 0277
info@jfo architects.com
3-4 Greenmount House, Harolds Cross, Dublin, D6W X008



Block N – Second Floor Plan

Note: Refer to Site Plan for Orientation



Do not scale this drawing, only stated dimensions to be used. All dimensions to be checked on site. Only drawings marked for construction are suitable for this purpose, all others are only suitable for the use indicated. This drawing is protected by copyright and is the property of JFOC Architects. Any disclosure, copying, reproduction or distribution of this information without written authorisation is prohibited and will be deemed a breach of copyright.

Client
Lagan Homes Ballycullen Ltd

Project
Residential Development
Woodtown
Ballycullen
Dublin 16

Stage Planning
ID 23.120.PD4102
Title Apartment Block N - Second Floor Plan
Scale 1:200 at A3
Date April 2025
Drawn RH

JFOCarchitects

01 453 0277
info@jfocarchitects.com
3-4 Greenmount House, Harolds Cross, Dublin, D6W X008

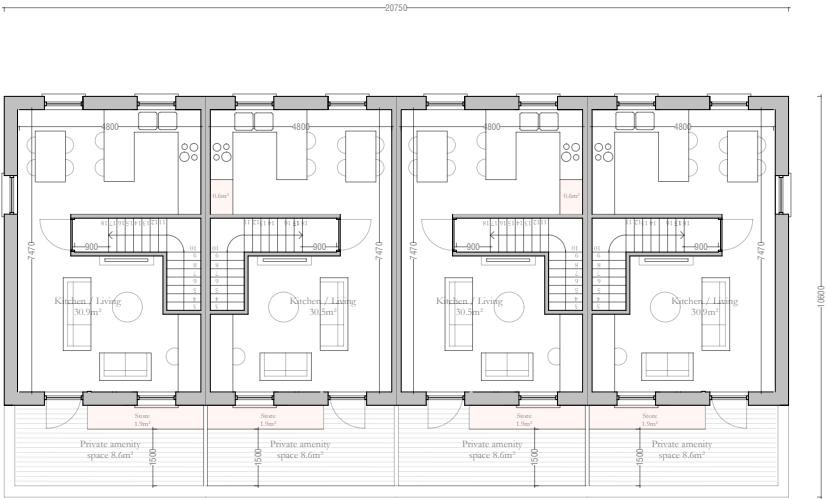

Block N – Third Floor Plan

Note: Refer to Site Plan for Orientation





Block N
Front Elevation



Block N
Side Elevation



Block N
Rear Elevation

Client
Lagan Homes Ballycullen Ltd

Project
Residential Development
Woodtown
Ballycullen
Dublin 16

Stage
ID
Title
Scale
Date
Drawn
Planning
23.120.PD4105
Apartment Block N - Section
1:200 at A3
April 2025
RH

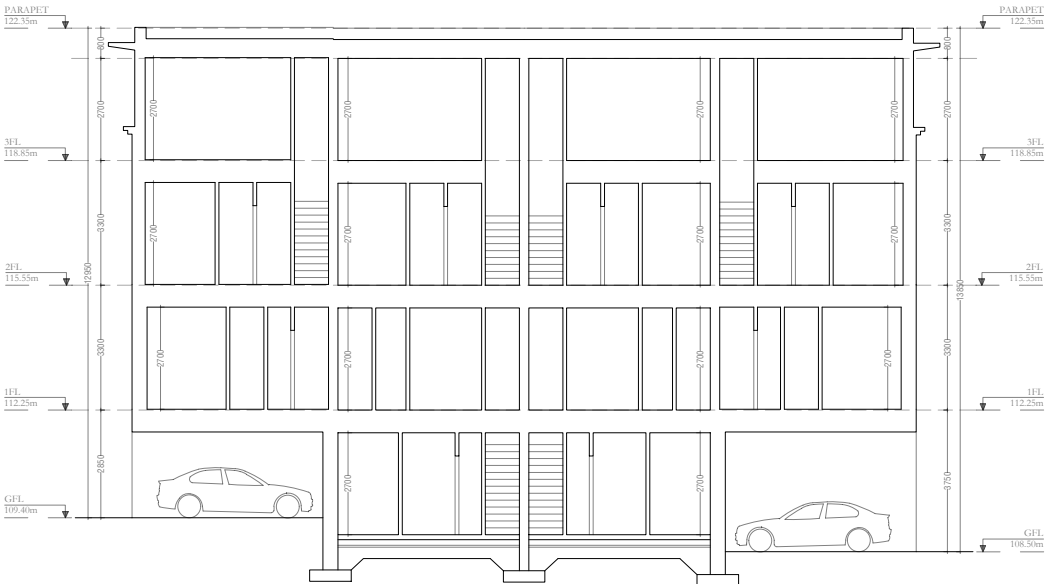

Block N
Section

3B	3A	3A	3B	+3
				+2
1D	4A	4A	1D	+1
Parking			Parking	0

Block P Unit Layout

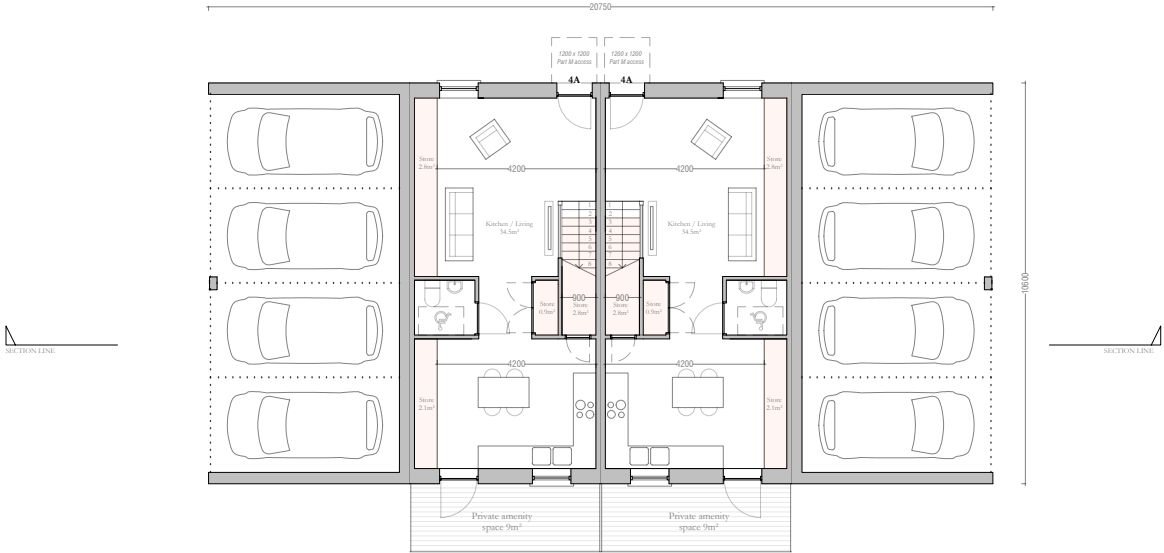

Block P – Ground Floor Plan

Note: Refer to Site Plan for Orientation



Do not scale this drawing, only stated dimensions to be used. All dimensions marked for construction are suitable for this purpose, all others are only suitable for the use indicated. This drawing is protected by copyright and is the property of JFOC Architects. Any disclosure, copying, reproduction or distribution of this information without written authorisation is prohibited and will be deemed a breach of copyright.

Client
Lagan Homes Ballycullen Ltd

Project
Residential Development
Woodtown
Ballycullen
Dublin 16

Stage
ID
Title
Scale
Date
Drawn
Planning
23.120.PD4106
Apartment Block O - Ground Floor Plan
1:200 at A3
April 2025
RH

JFOCarchitects

01 453 0277
info@jfocarchitects.com
3-4 Greenmount House, Harolds Cross, Dublin, D6W X008

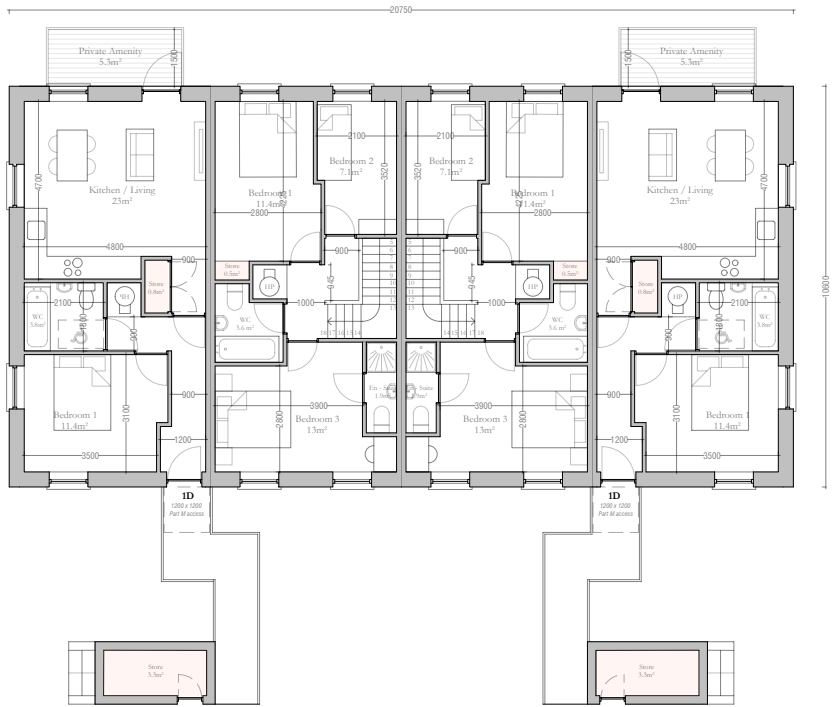

Block P – First Floor Plan

Note: Refer to Site Plan for Orientation



Do not scale this drawing, only stated dimensions to be used. All dimensions to be checked on site. Only drawings marked for construction are suitable for this purpose, all others are only suitable for the use indicated. This drawing is protected by copyright and is the property of JFOC Architects. Any disclosure, copying, reproduction or distribution of this information without written authorisation is prohibited and will be deemed a breach of copyright.

Client
Lagan Homes Ballycullen Ltd

Project
Residential Development
Woodtown
Ballycullen
Dublin 16

Stage Planning
ID 23.120.PD4107
Title Apartment Block O - First Floor Plan
Scale 1:200 at A3
Date April 2025
Drawn RH

JFOCarchitects

01 453 0277
info@jfocarchitects.com
3-4 Greenmount House, Harolds Cross, Dublin, D6W X008

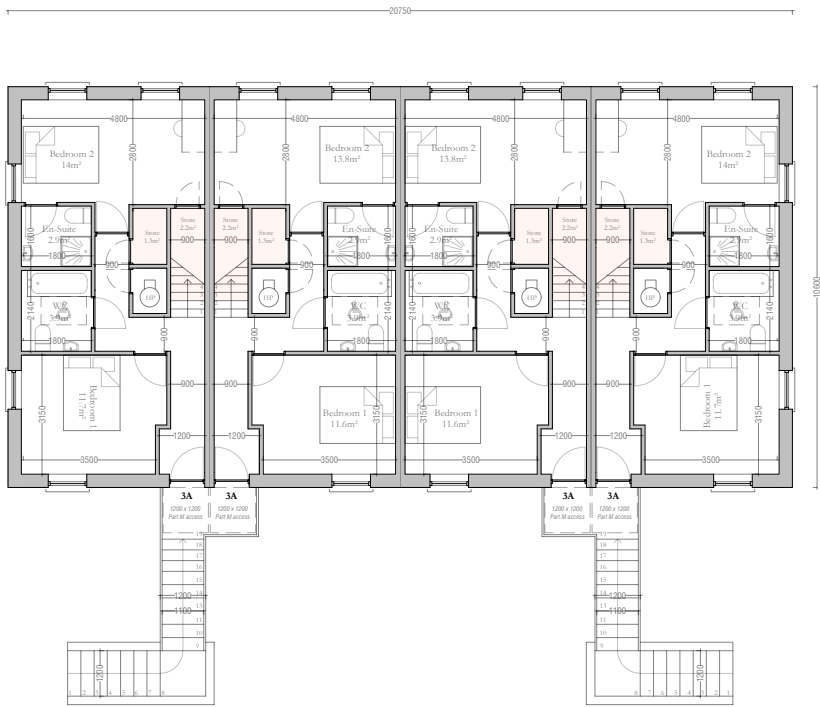

Block O – Second Floor Plan

Note: Refer to Site Plan for Orientation



Do not scale this drawing, only stated dimensions to be used. All dimensions to be checked on site. Only drawings marked for construction are suitable for this purpose, all others are only suitable for the use indicated. This drawing is protected by copyright and is the property of JFOC Architects. Any disclosure, copying, reproduction or distribution of this information without written authorisation is prohibited and will be deemed a breach of copyright.

Client
Lagan Homes Ballycullen Ltd

Project
Residential Development
Woodtown
Ballycullen
Dublin 16

Stage Planning
ID 23.120.PD4108
Title Apartment Block O - Second Floor Plan
Scale 1:200 at A3
Date April 2025
Drawn RH

JFOCarchitects

01 453 0277
info@jfocarchitects.com
3-4 Greenmount House, Harolds Cross, Dublin, D6W X008

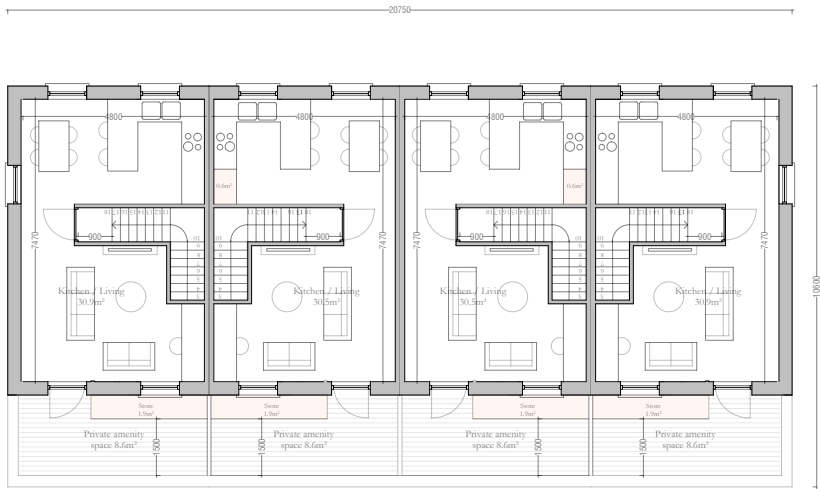

Block O – Third Floor Plan

Note: Refer to Site Plan for Orientation





Block O
Front Elevation



Block O
Side Elevation



Block O
Rear Elevation



Block O
Section

3B	3A	3A	3B	+3
				+2
1D	4A	4A	1D	+1
Parking			Parking	0

Block P Unit Layout

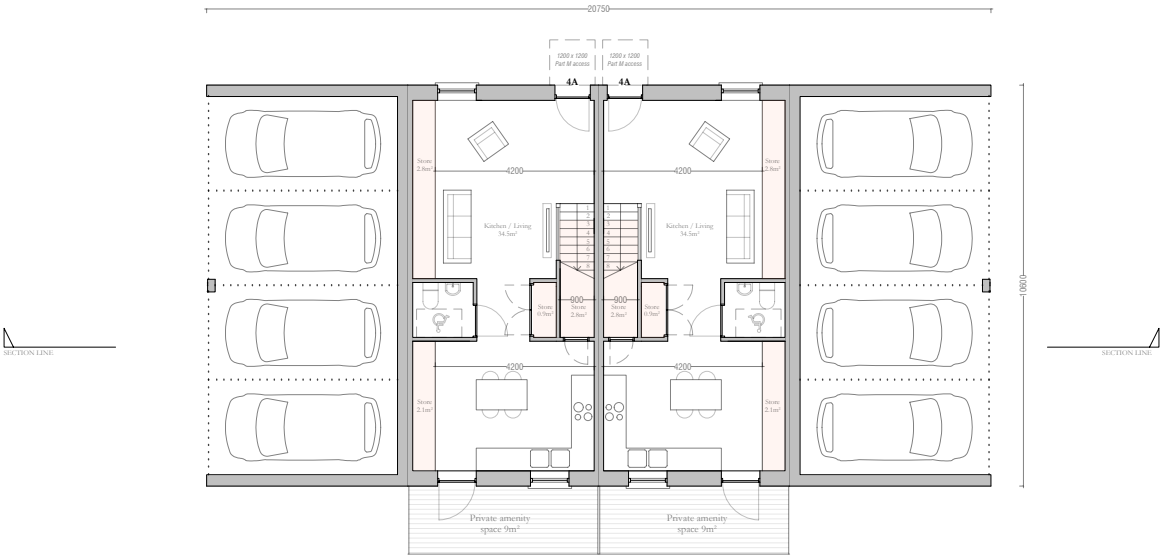

Block P – Ground Floor Plan

Note: Refer to Site Plan for Orientation



Do not scale this drawing, only stated dimensions to be used. All dimensions to be checked on site. Only drawings marked for construction are suitable for this purpose, all others are only suitable for the use indicated. This drawing is protected by copyright and is the property of JFOC Architects. Any disclosure, copying, reproduction or distribution of this information without written authorisation is prohibited and will be deemed a breach of copyright.

Client
Lagan Homes Ballycullen Ltd

Project
Residential Development
Woodtown
Ballycullen
Dublin 16

Stage
ID
Title
Scale
Date
Drawn
Planning
23.120.PD4112
Apartment Block P - Ground Floor Plan
1:200 at A3
April 2025
RH

JFOCarchitects

01 453 0277
info@jfo architects.com
3-4 Greenmount House, Harolds Cross, Dublin, D6W X008



Block P – First Floor Plan

Note: Refer to Site Plan for Orientation



Do not scale this drawing, only stated dimensions to be used. All dimensions to be checked on site. Only drawings marked for construction are suitable for this purpose, all others are only suitable for the use indicated. This drawing is protected by copyright and is the property of JFOC Architects. Any disclosure, copying, reproduction or distribution of this information without written authorisation is prohibited and will be deemed a breach of copyright.

Client
Lagan Homes Ballycullen Ltd

Project
Residential Development
Woodtown
Ballycullen
Dublin 16

Stage Planning
ID 23.120.PD4113
Title Apartment Block P - First Floor Plan
Scale 1:200 at A3
Date April 2025
Drawn RH

JFOCarchitects

01 453 0277
info@jfocarchitects.com
3-4 Greenmount House, Harolds Cross, Dublin, D6W X008



Block P – Second Floor Plan

Note: Refer to Site Plan for Orientation



Do not scale this drawing, only stated dimensions to be used. All dimensions to be checked on site. Only drawings marked for construction are suitable for this purpose, all others are only suitable for the use indicated. This drawing is protected by copyright and is the property of JFOC Architects. Any disclosure, copying, reproduction or distribution of this information without written authorisation is prohibited and will be deemed a breach of copyright.

Client
Lagan Homes Ballycullen Ltd

Project
Residential Development
Woodtown
Ballycullen
Dublin 16

Stage Planning
ID 23.120.PD4114
Title Apartment Block P - Second Floor Plan
Scale 1:200 at A3
Date April 2025
Drawn RH

JFOCarchitects

01 453 0277
info@jfocarchitects.com
3-4 Greenmount House, Harolds Cross, Dublin, D6W X008

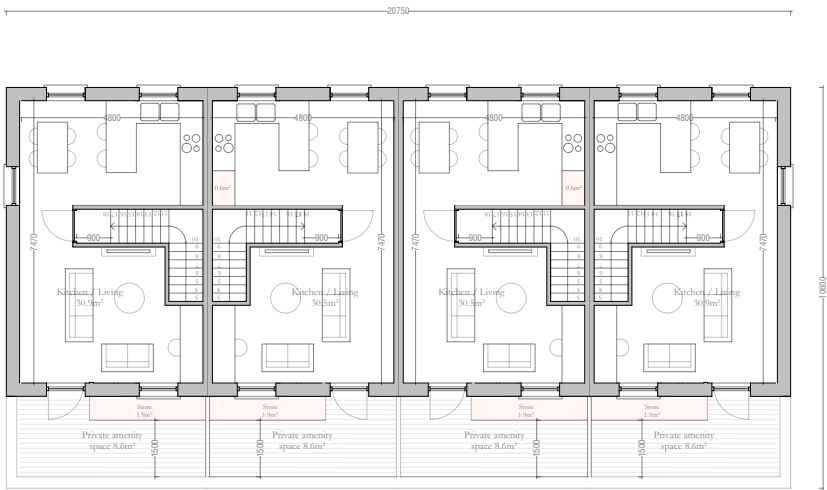

Block P – Third Floor Plan

Note: Refer to Site Plan for Orientation





Block P
Front Elevation



Block P
Side Elevation

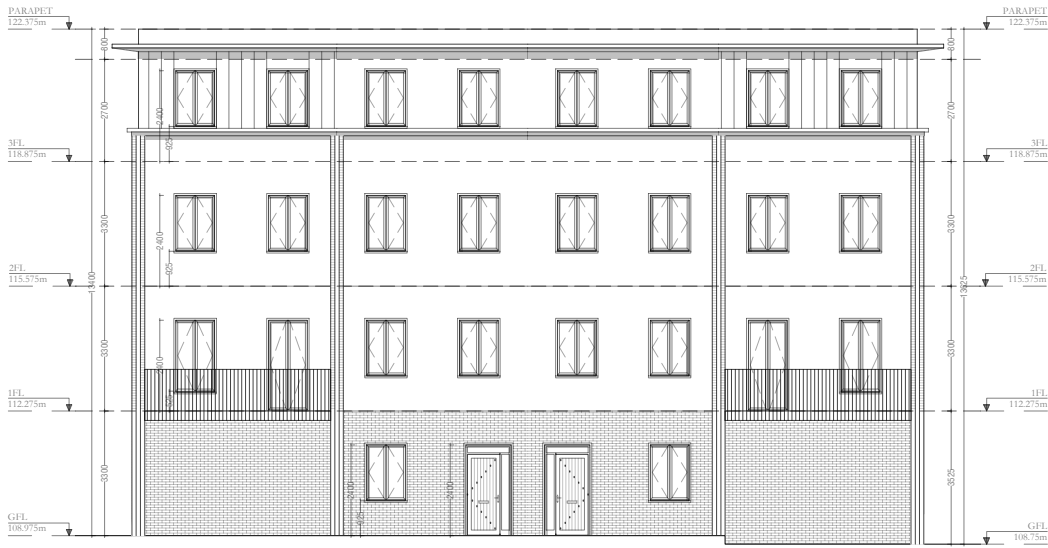

Block P
Rear Elevation

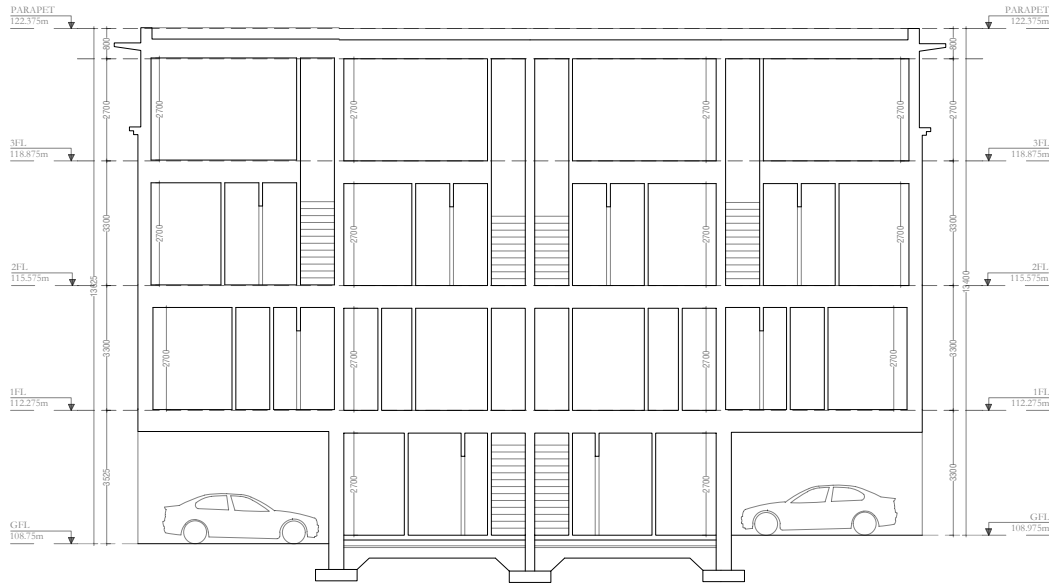

Block P
Section

3B	3A	3A	3B	+3
				+2
1D	4A	4A	1D	+1
Parking			Parking	0

Block Q Unit Layout

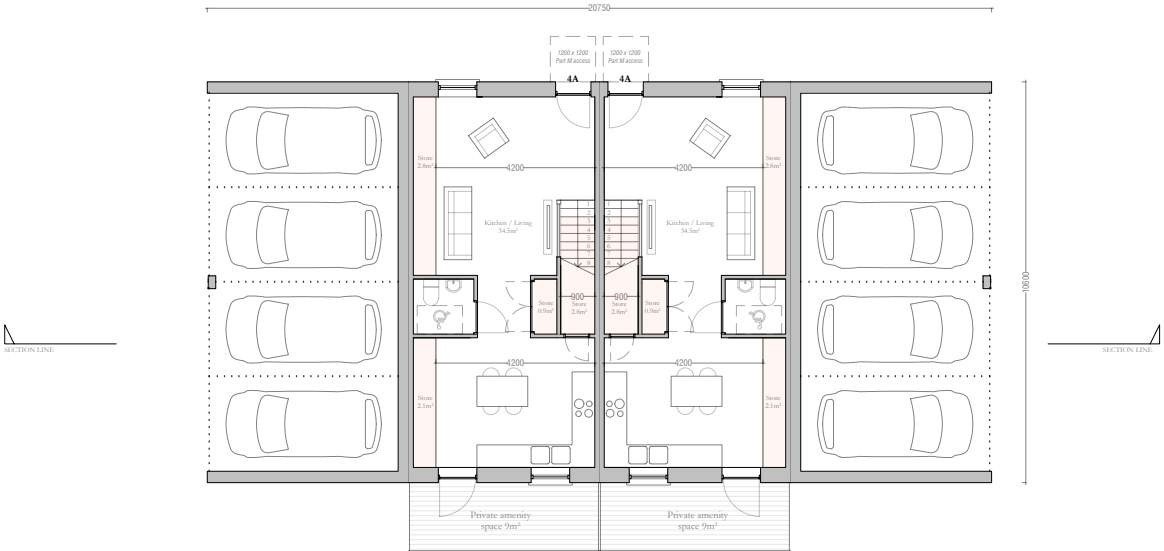

Block Q – Ground Floor Plan

Note: Refer to Site Plan for Orientation



Do not scale this drawing, only stated dimensions to be used. All dimensions marked for construction are suitable for this purpose, all others are only suitable for the use indicated. This drawing is protected by copyright and is the property of JFOC Architects. Any disclosure, copying, reproduction or distribution of this information without written authorisation is prohibited and will be deemed a breach of copyright.

Client
Lagan Homes Ballycullen Ltd

Project
Residential Development
Woodtown
Ballycullen
Dublin 16

Stage
ID
Title
Scale
Date
Drawn
Planning
23.120.PD4118
Apartment Block Q - Ground Floor Plan
1:200 at A3
April 2025
RH

JFOCarchitects

01 453 0277
info@jfocarchitects.com
3-4 Greenmount House, Harolds Cross, Dublin, D6W X008



Block Q – First Floor Plan

Note: Refer to Site Plan for Orientation



Do not scale this drawing, only stated dimensions to be used. All dimensions to be checked on site. Only drawings marked for construction are suitable for this purpose, all others are only suitable for the use indicated. This drawing is protected by copyright and is the property of JFOC Architects. Any disclosure, copying, reproduction or distribution of this information without written authorisation is prohibited and will be deemed a breach of copyright.

Client
Lagan Homes Ballycullen Ltd

Project
Residential Development
Woodtown
Ballycullen
Dublin 16

Stage Planning
ID 23.120.PD4119
Title Apartment Block Q - First Floor Plan
Scale 1:200 at A3
Date April 2025
Drawn RH

JFOCarchitects

01 453 0277
info@jfocarchitects.com
3-4 Greenmount House, Harolds Cross, Dublin, D6W X008



Block Q – Second Floor Plan

Note: Refer to Site Plan for Orientation



Do not scale this drawing, only stated dimensions to be used. All dimensions to be checked on site. Only drawings marked for construction are suitable for this purpose, all others are only suitable for the use indicated. This drawing is protected by copyright and is the property of JFOC Architects. Any disclosure, copying, reproduction or distribution of this information without written authorisation is prohibited and will be deemed a breach of copyright.

Client
Lagan Homes Ballycullen Ltd

Project
Residential Development
Woodtown
Ballycullen
Dublin 16

Stage Planning
ID 23.120.PD4120
Title Apartment Block Q - Second Floor Plan
Scale 1:200 at A3
Date April 2025
Drawn RH

JFOCarchitects

01 453 0277
info@jfocarchitects.com
3-4 Greenmount House, Harolds Cross, Dublin, D6W X008

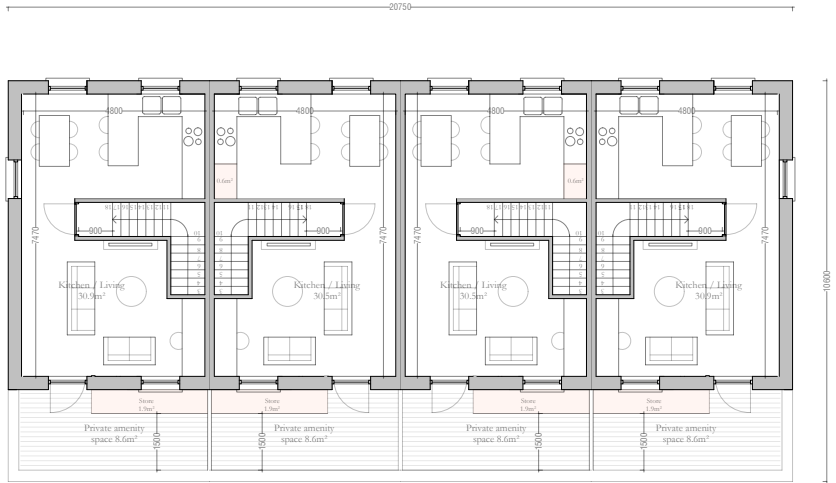

Block Q – Third Floor Plan

Note: Refer to Site Plan for Orientation





Block Q
Front Elevation

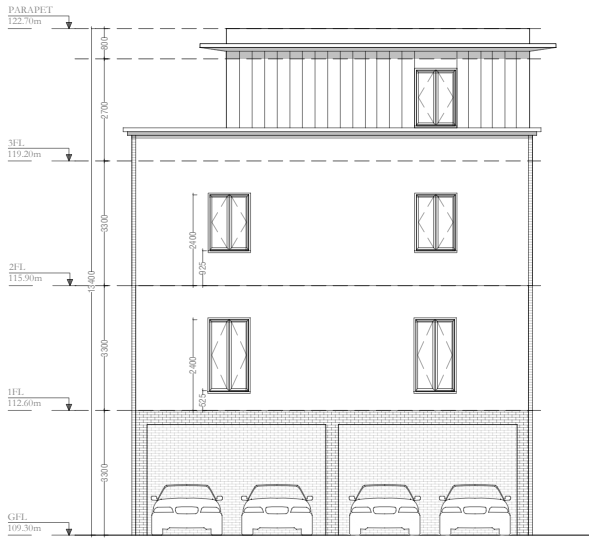

Block Q
Side Elevation

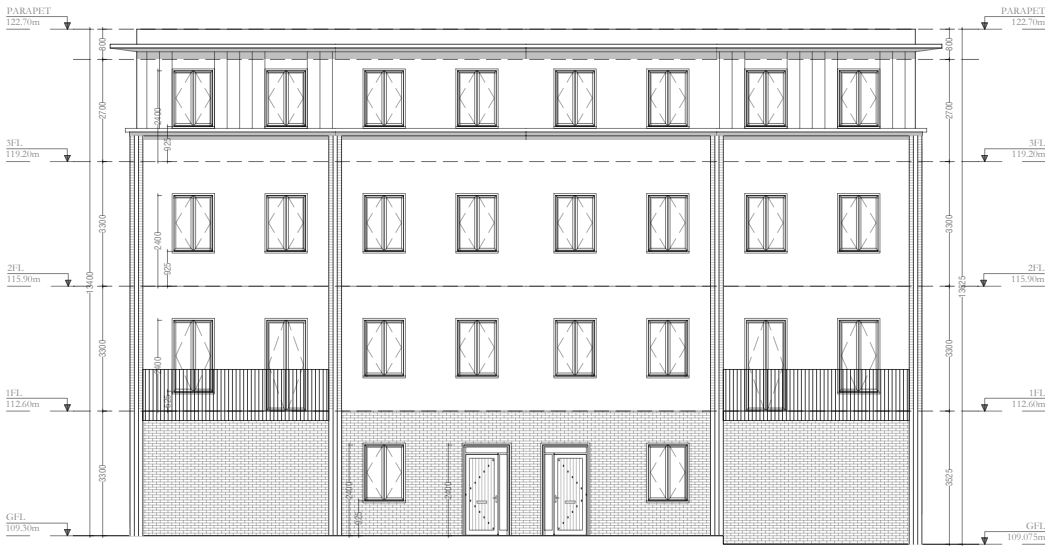

Block Q
Rear Elevation

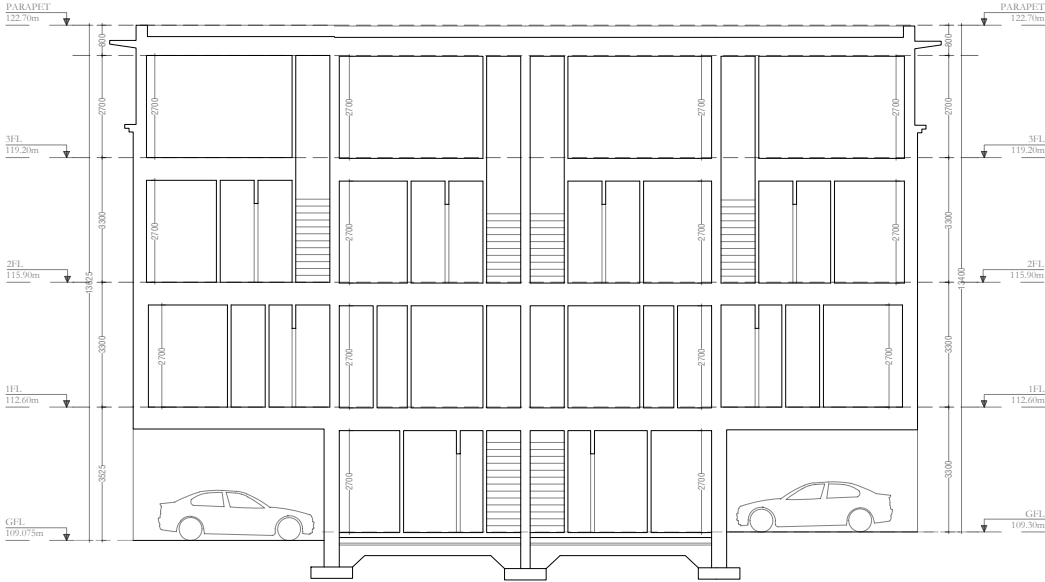

Block Q
Section

Do not scale this drawing, only stated dimensions to be used. All dimensions marked for construction are suitable for this purpose, all others are only suitable for the use indicated. This drawing is protected by copyright and is the property of JFOC Architects. Any disclosure, copying, reproduction or distribution of this information without written authorisation is prohibited and will be deemed a breach of copyright.

Client
Lagan Homes Ballycullen Ltd

Project
Residential Development
Woodtown
Ballycullen
Dublin 16

Stage Planning
ID 23.120.PD4123
Title Apartment Block Q - Section
Scale 1:200 at A3
Date April 2025
Drawn RH

JFOCarchitects

01 453 0277
info@jfocarchitects.com
3-4 Greenmount House, Harolds Cross, Dublin, D6W X008

3B	3A	3A	3B	+3
				+2
1D	4A	4A	1D	+1
Parking			Parking	0

Block R Unit Layout

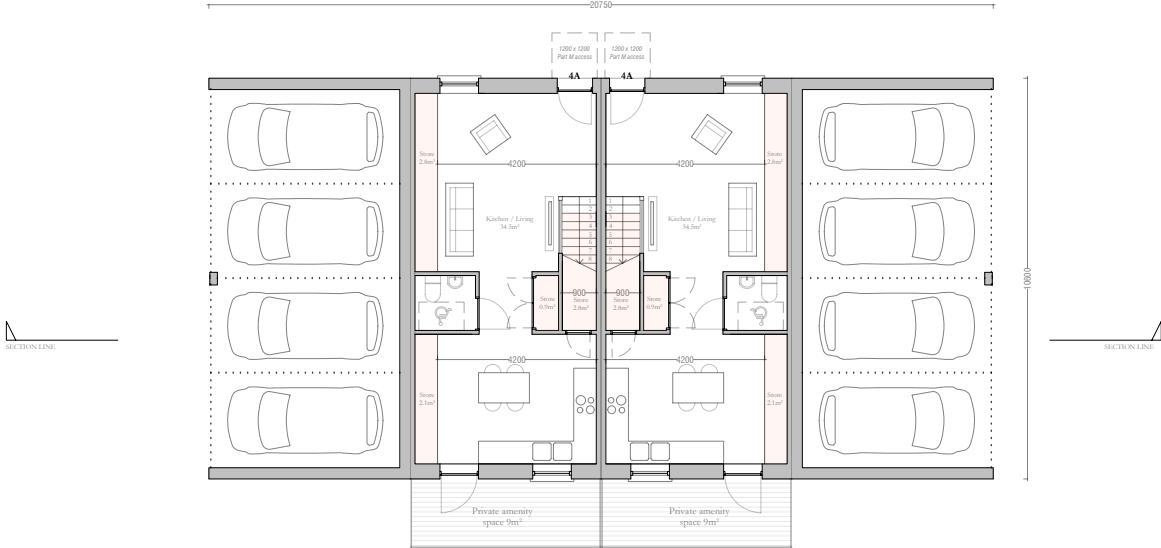

Block R – Ground Floor Plan

Note: Refer to Site Plan for Orientation



Do not scale this drawing, only stated dimensions to be used. All dimensions marked for construction are suitable for this purpose, all others are only suitable for the use indicated. This drawing is protected by copyright and is the property of JFOC Architects. Any disclosure, copying, reproduction or distribution of this information without written authorisation is prohibited and will be deemed a breach of copyright.

Client
Lagan Homes Ballycullen Ltd

Project
Residential Development
Woodtown
Ballycullen
Dublin 16

Stage
ID
Title
Scale
Date
Drawn
Planning
23.120.PD4124
Apartment Block R - Ground Floor Plan
1:200 at A3
April 2025
RH

JFOCarchitects

01 453 0277
info@jfocarchitects.com
3-4 Greenmount House, Harold's Cross, Dublin, D6W X008

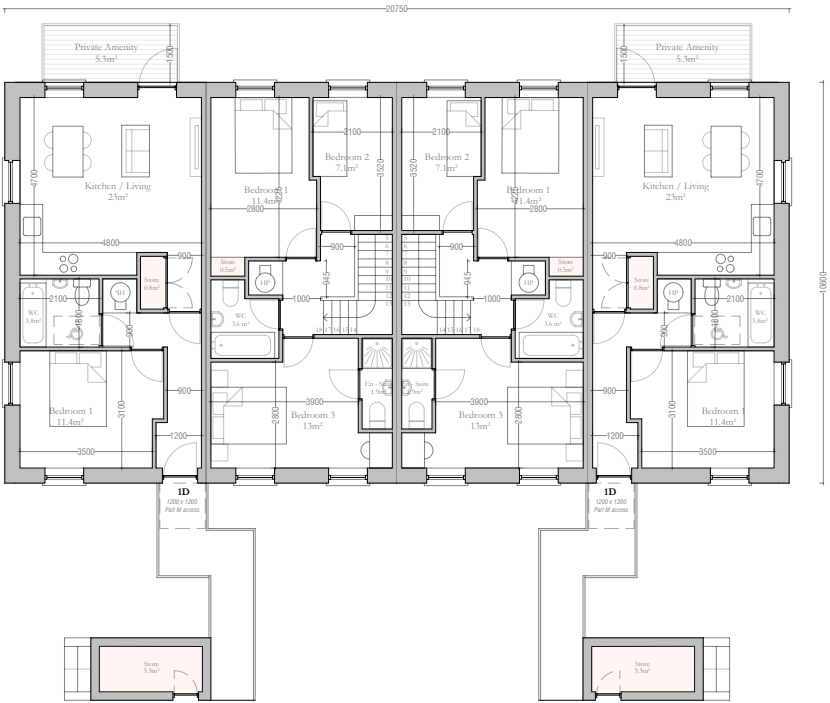

Block R – First Floor Plan

Note: Refer to Site Plan for Orientation



Do not scale this drawing, only stated dimensions to be used. All dimensions to be checked on site. Only drawings marked for construction are suitable for this purpose, all others are only suitable for the use indicated. This drawing is protected by copyright and is the property of JFOC Architects. Any disclosure, copying, reproduction or distribution of this information without written authorisation is prohibited and will be deemed a breach of copyright.

Client
Lagan Homes Ballycullen Ltd

Project
Residential Development
Woodtown
Ballycullen
Dublin 16

Stage Planning
ID 23.120.PD4125
Title Apartment Block R - First Floor Plan
Scale 1:200 at A3
Date April 2025
Drawn RH

JFOCarchitects

01 453 0277
info@jfocarchitects.com
3-4 Greenmount House, Harolds Cross, Dublin, D6W X008



Block R – Second Floor Plan

Note: Refer to Site Plan for Orientation



Do not scale this drawing, only stated dimensions to be used. All dimensions to be checked on site. Only drawings marked for construction are suitable for this purpose, all others are only suitable for the use indicated. This drawing is protected by copyright and is the property of JFOC Architects. Any disclosure, copying, reproduction or distribution of this information without written authorisation is prohibited and will be deemed a breach of copyright.

Client
Lagan Homes Ballycullen Ltd

Project
Residential Development
Woodtown
Ballycullen
Dublin 16

Stage Planning
ID 23.120.PD4126
Title Apartment Block R - Second Floor Plan
Scale 1:200 at A3
Date April 2025
Drawn RH

JFOCarchitects

01 453 0277
info@jfocarchitects.com
3-4 Greenmount House, Harolds Cross, Dublin, D6W X008

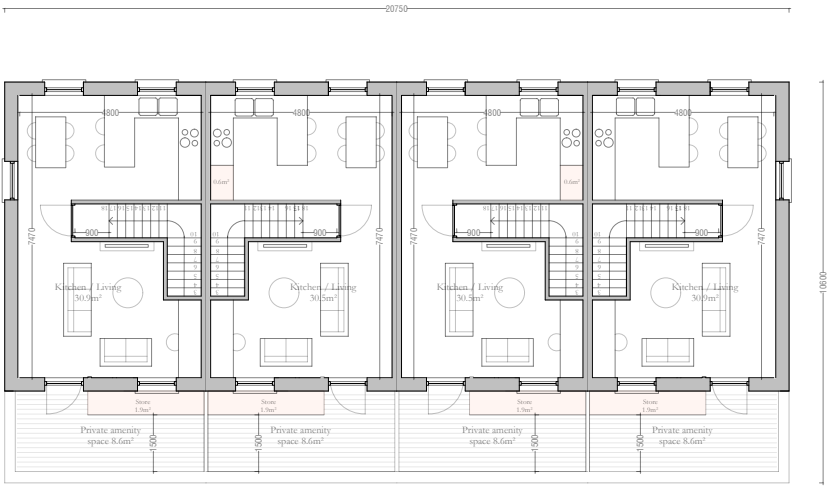

Block R – Third Floor Plan

Note: Refer to Site Plan for Orientation



Do not scale this drawing, only stated dimensions to be used. All dimensions to be checked on site. Only drawings marked for construction are suitable for this purpose, all others are only suitable for the use indicated. This drawing is protected by copyright and is the property of JFOC Architects. Any disclosure, copying, reproduction or distribution of this information without written authorisation is prohibited and will be deemed a breach of copyright.

Client
Lagan Homes Ballycullen Ltd

Project
Residential Development
Woodtown
Ballycullen
Dublin 16

Stage Planning
ID 23.120.PD4127
Title Apartment Block R - Third Floor Plan
Scale 1:200 at A3
Date April 2025
Drawn RH

JFOCarchitects

01 453 0277
info@jfo architects.com
3-4 Greenmount House, Harolds Cross, Dublin, D6W X008



Block R
Front Elevation



Block R
Side Elevation

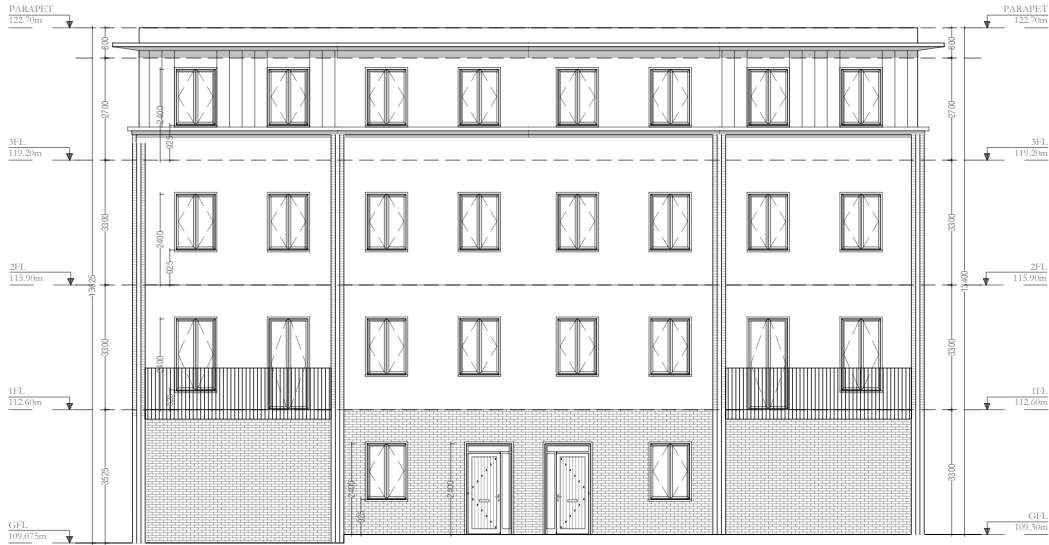

Block R
Rear Elevation

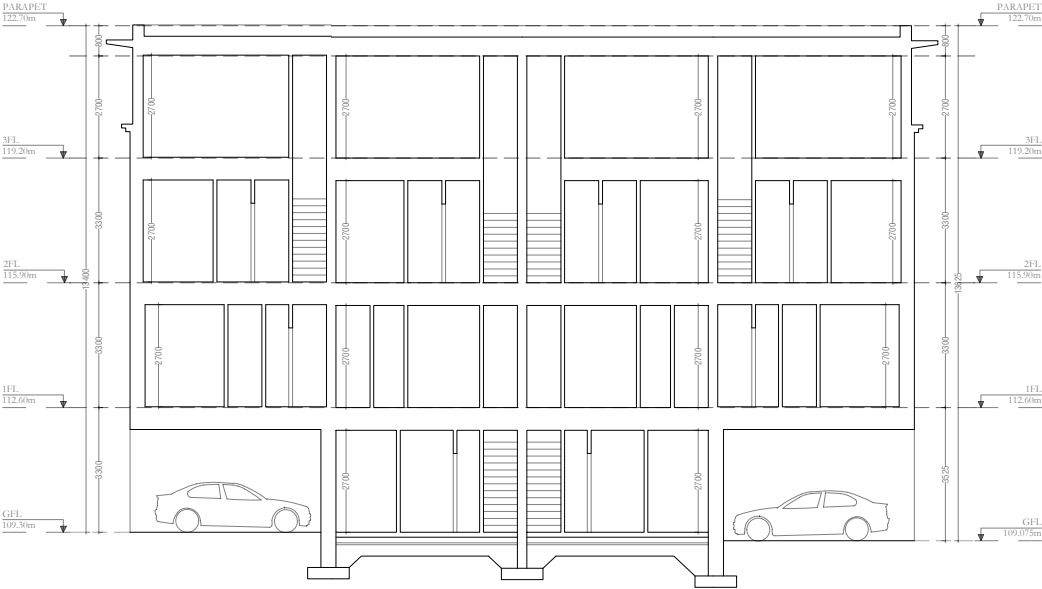

Block R
Section

Do not scale this drawing, only stated dimensions to be used. All dimensions marked for construction are suitable for this purpose, all others are only suitable for the use indicated. This drawing is protected by copyright and is the property of JFOC Architects. Any disclosure, copying, reproduction or distribution of this information without written authorisation is prohibited and will be deemed a breach of copyright.

Client
Lagan Homes Ballycullen Ltd

Project
Residential Development
Woodtown
Ballycullen
Dublin 16

Stage Planning
ID 23.120.PD4129
Title Apartment Block R - Section
Scale 1:200 at A3
Date April 2025
Drawn RH

JFOCarchitects

01 453 0277
info@jfocarchitects.com
3-4 Greenmount House, Harolds Cross, Dublin, D6W X008

3B	3A	3A	3B	+3
				+2
1D	4A	4A	1D	+1
Parking			1B	0

Block S Unit Layout

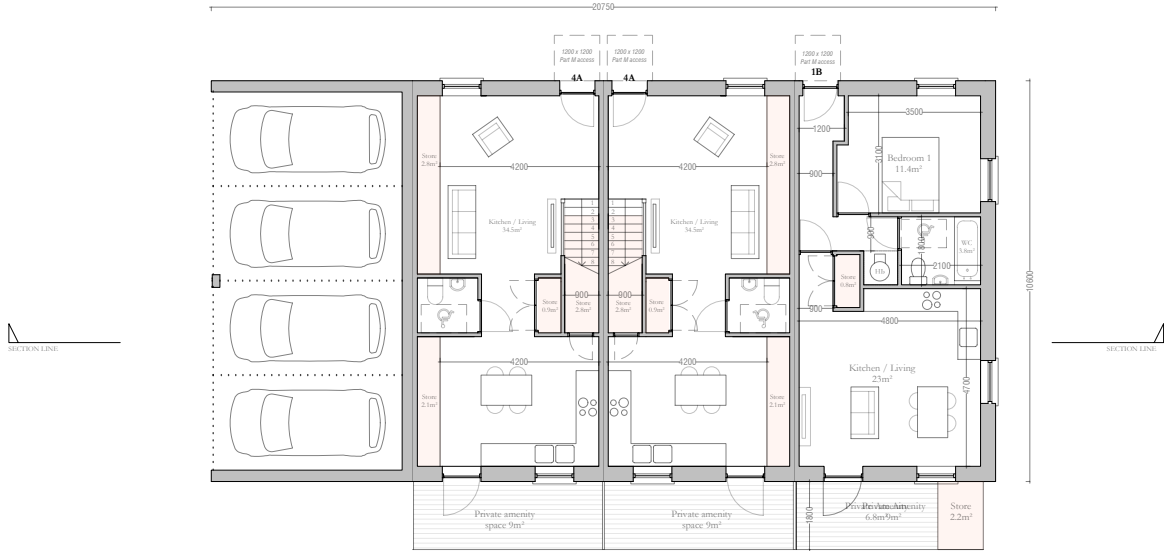

Block S – Ground Floor Plan

Note: Refer to Site Plan for Orientation



Do not scale this drawing, only stated dimensions to be used. All dimensions marked for construction are suitable for this purpose, all others are only suitable for the use indicated. This drawing is protected by copyright and is the property of JFOC Architects. Any disclosure, copying, reproduction or distribution of this information without written authorisation is prohibited and will be deemed a breach of copyright.

Client
Lagan Homes Ballycullen Ltd

Project
Residential Development
Woodtown
Ballycullen
Dublin 16

Stage
ID
Title
Scale
Date
Drawn
Planning
23.120.PD4130
Apartment Block S - Ground Floor Plan
1:200 at A3
April 2025
RH

JFOCarchitects

01 453 0277
info@jfocarchitects.com
3-4 Greenmount House, Harolds Cross, Dublin, D6W X008



Block S – First Floor Plan

Note: Refer to Site Plan for Orientation





Block S— Second Floor Plan

Note: Refer to Site Plan for Orientation



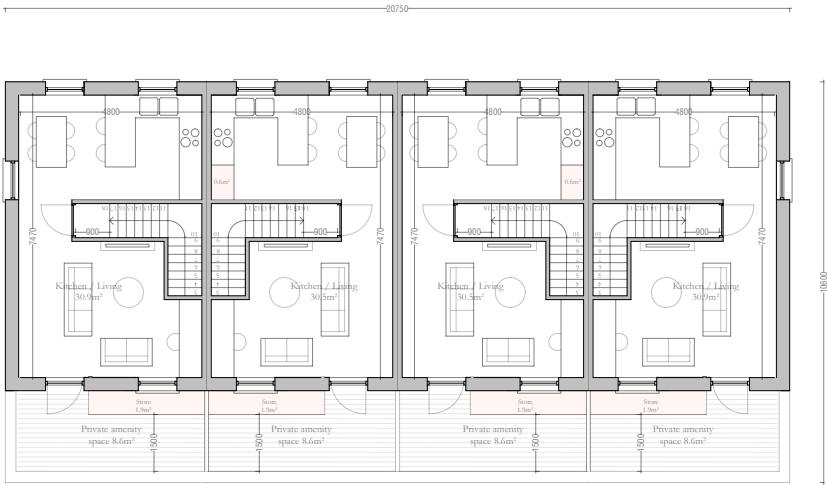

Block S- Third Floor Plan

Note: Refer to Site Plan for Orientation



Do not scale this drawing, only stated dimensions to be used. All dimensions to be checked on site. Only drawings marked for construction are suitable for this purpose, all others are only suitable for the use indicated. This drawing is protected by copyright and is the property of JFOC Architects. Any disclosure, copying, reproduction or distribution of this information without written authorisation is prohibited and will be deemed a breach of copyright.

Client
Lagan Homes Ballycullen Ltd

Project
Residential Development
Woodtown
Ballycullen
Dublin 16

Stage Planning
ID 23.120.PD4133
Title Apartment Block S - Third Floor Plan
Scale 1:200 at A3
Date April 2025
Drawn RH

JFOCarchitects

01 453 0277
info@jfocarchitects.com
3-4 Greenmount House, Harolds Cross, Dublin, D6W X008



Block S
Front Elevation



Block S
Side Elevation



Block S
Rear Elevation

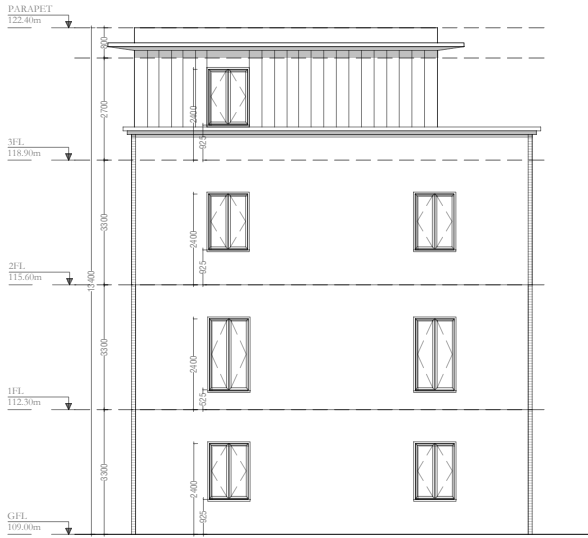

Block S
Side Elevation

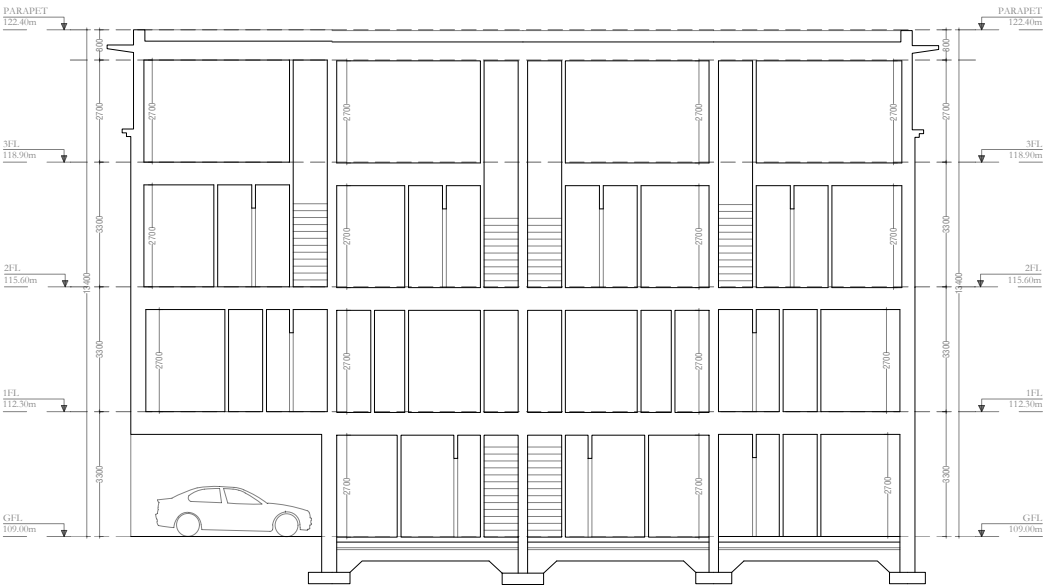

Block S
Section

Do not scale this drawing, only stated dimensions to be used. All dimensions to be checked on site. Only drawings marked for construction are suitable for this purpose, all others are only suitable for the use indicated. This drawing is protected by copyright and is the property of JFOC Architects. Any disclosure, copying, reproduction or distribution of this information without written authorisation is prohibited and will be deemed a breach of copyright.

Client
Lagan Homes Ballycullen Ltd

Project
Residential Development
Woodtown
Ballycullen
Dublin 16

Stage Planning
ID 23.120.PD4135
Title Apartment Block S - Section
Scale 1:200 at A3
Date April 2025
Drawn RH

JFOCarchitects

01 453 0277
info@jfocarchitects.com
3-4 Greenmount House, Harolds Cross, Dublin, D6W X008

3B	3A	3A	3B	+3
				+2
1D	4A	4A	1D	+1
1B			Parking	0

Block T Unit Layout

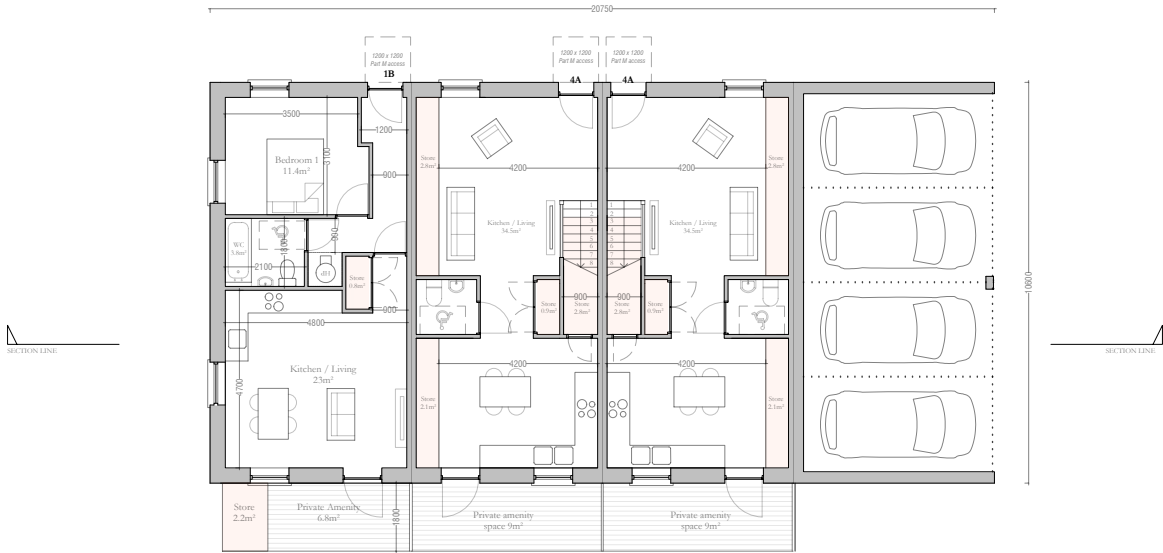

Block T – Ground Floor Plan

Note: Refer to Site Plan for Orientation



Do not scale this drawing, only stated dimensions to be used. All dimensions marked for construction are suitable for this purpose, all others are only suitable for the use indicated. This drawing is protected by copyright and is the property of JFOC Architects. Any disclosure, copying, reproduction or distribution of this information without written authorisation is prohibited and will be deemed a breach of copyright.

Client
Lagan Homes Ballycullen Ltd

Project
Residential Development
Woodtown
Ballycullen
Dublin 16

Stage
ID
Title
Scale
Date
Drawn
Planning
23.120.PD4136
Apartment Block T - Ground Floor Plan
1:200 at A3
April 2025
RH

JFOCarchitects

01 453 0277
info@jfoarchitecture.com
3-4 Greenmount House, Harolds Cross, Dublin, D6W X008



Block T – First Floor Plan

Note: Refer to Site Plan for Orientation



Do not scale this drawing, only stated dimensions to be used. All dimensions to be checked on site. Only drawings marked for construction are suitable for this purpose, all others are only suitable for the use indicated. This drawing is protected by copyright and is the property of JFOC Architects. Any disclosure, copying, reproduction or distribution of this information without written authorisation is prohibited and will be deemed a breach of copyright.

Client
Lagan Homes Ballycullen Ltd

Project
Residential Development
Woodtown
Ballycullen
Dublin 16

Stage Planning
ID 23.120.PD4137
Title Apartment Block T - First Floor Plan
Scale 1:200 at A3
Date April 2025
Drawn RH

JFOCarchitects

01 453 0277
info@jfo architects.com
3-4 Greenmount House, Harolds Cross, Dublin, D6W X008



Block T – Second Floor Plan

Note: Refer to Site Plan for Orientation



Do not scale this drawing, only stated dimensions to be used. All dimensions to be checked on site. Only drawings marked for construction are suitable for this purpose, all others are only suitable for the use indicated. This drawing is protected by copyright and is the property of JFOC Architects. Any disclosure, copying, reproduction or distribution of this information without written authorisation is prohibited and will be deemed a breach of copyright.

Client
Lagan Homes Ballycullen Ltd

Project
Residential Development
Woodtown
Ballycullen
Dublin 16

Stage Planning
ID 23.120.PD4138
Title Apartment Block T - Second Floor Plan
Scale 1:200 at A3
Date April 2025
Drawn RH

JFOCarchitects

01 453 0277
info@jfocarchitects.com
3-4 Greenmount House, Harolds Cross, Dublin, D6W X008

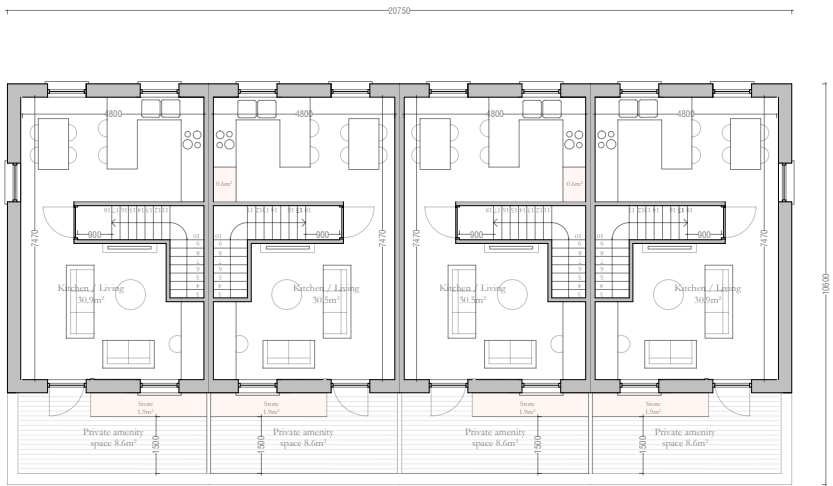

Block T – Third Floor Plan

Note: Refer to Site Plan for Orientation





Block T
Front Elevation



Block T
Side Elevation



Block T
Rear Elevation

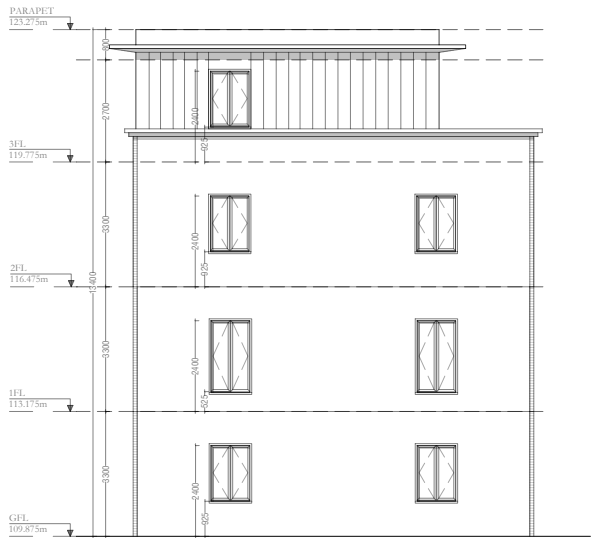

Block T
Side Elevation

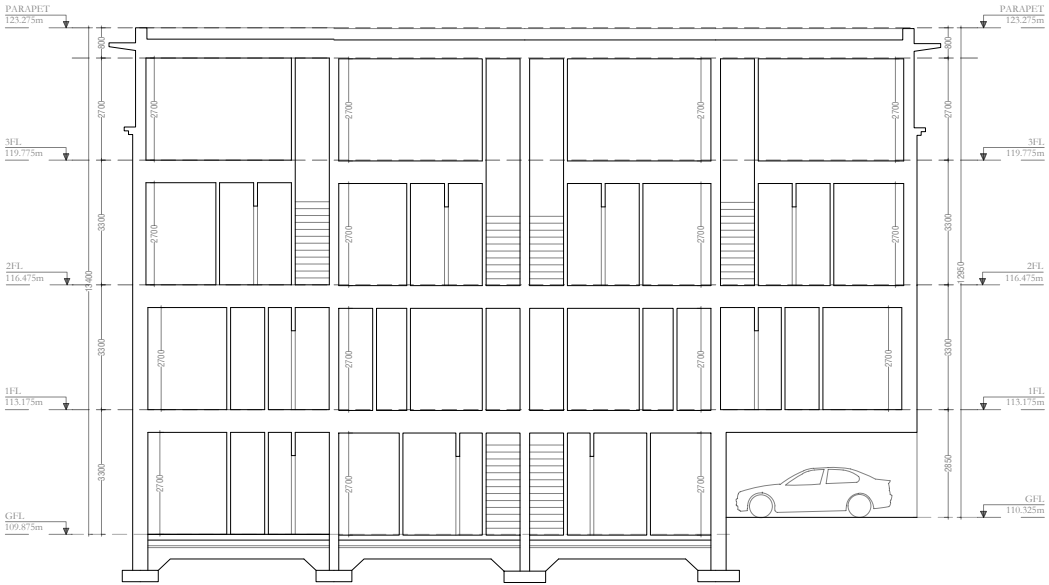

Block T
Section

3B	3A	3A	3B	+3
				+2
1D	4A	4A	1D	+1
Parking			Parking	0

Block U Unit Layout

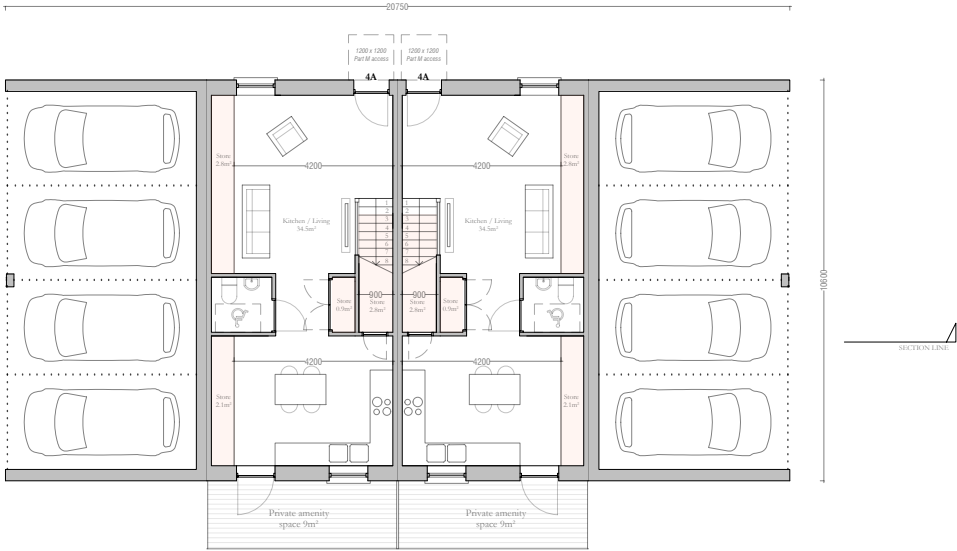

Block U – Ground Floor Plan

Note: Refer to Site Plan for Orientation



Do not scale this drawing, only stated dimensions to be used. All dimensions marked for construction are suitable for this purpose, all others are only suitable for the use indicated. This drawing is protected by copyright and is the property of JFOC Architects. Any disclosure, copying, reproduction or distribution of this information without written authorisation is prohibited and will be deemed a breach of copyright.

Client
Lagan Homes Ballycullen Ltd

Project
Residential Development
Woodtown
Ballycullen
Dublin 16

Stage
ID
Title
Scale
Date
Drawn
Planning
23.120.PD4142
Apartment Block U - Ground Floor Plan
1:200 at A3
April 2025
RH

JFOCarchitects

01 453 0277
info@jfocarchitects.com
3-4 Greenmount House, Harolds Cross, Dublin, D6W X008

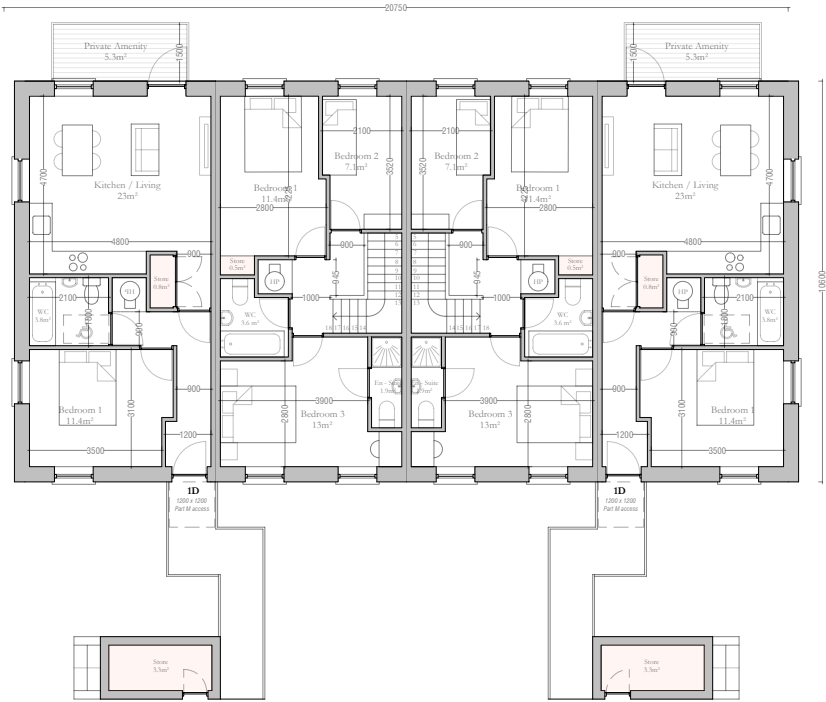

Block U – First Floor Plan

Note: Refer to Site Plan for Orientation



Do not scale this drawing, only stated dimensions to be used. All dimensions to be checked on site. Only drawings marked for construction are suitable for this purpose, all others are only suitable for the use indicated. This drawing is protected by copyright and is the property of JFOC Architects. Any disclosure, copying, reproduction or distribution of this information without written authorisation is prohibited and will be deemed a breach of copyright.

Client
Lagan Homes Ballycullen Ltd

Project
Residential Development
Woodtown
Ballycullen
Dublin 16

Stage Planning
ID 23.120.PD4143
Title Apartment Block U - First Floor Plan
Scale 1:200 at A3
Date April 2025
Drawn RH

JFOCarchitects

01 453 0277
info@jfocarchitects.com
3-4 Greenmount House, Harolds Cross, Dublin, D6W X008



Block U – Second Floor Plan

Note: Refer to Site Plan for Orientation



Do not scale this drawing, only stated dimensions to be used. All dimensions to be checked on site. Only drawings marked for construction are suitable for this purpose, all others are only suitable for the use indicated. This drawing is protected by copyright and is the property of JFOC Architects. Any disclosure, copying, reproduction or distribution of this information without written authorisation is prohibited and will be deemed a breach of copyright.

Client
Lagan Homes Ballycullen Ltd

Project
Residential Development
Woodtown
Ballycullen
Dublin 16

Stage Planning
ID 23.120.PD4144
Title Apartment Block U - Second Floor Plan
Scale 1:200 at A3
Date April 2025
Drawn RH

JFOCarchitects

01 453 0277
info@jfocarchitects.com
3-4 Greenmount House, Harolds Cross, Dublin, D6W X008



01 453 0277
info@jfocarchitects.com
3-4 Greenmount House, Harolds Cross, Dublin, D6W X008



Block U
Front Elevation

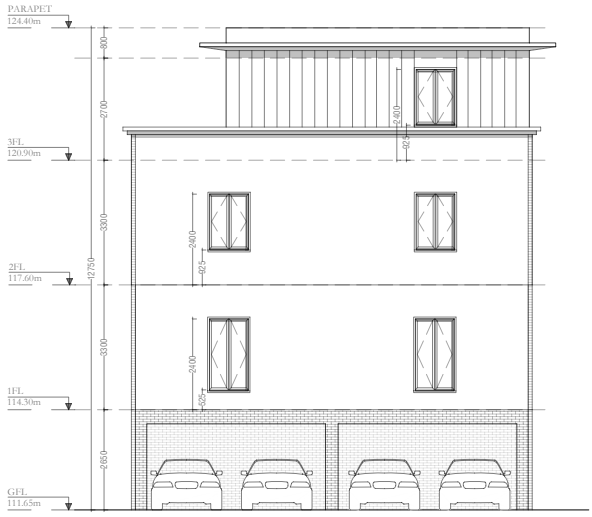

Block U
Side Elevation



Block U
Rear Elevation

Do not scale this drawing, only stated dimensions to be used. All dimensions to be checked on site. Only drawings marked for construction are suitable for this purpose, all others are only suitable for the use indicated. This drawing is protected by copyright and is the property of JFOC Architects. Any disclosure, copying, reproduction or distribution of this information without written authorisation is prohibited and will be deemed a breach of copyright.

Client
Lagan Homes Ballycullen Ltd

Project
Residential Development
Woodtown
Ballycullen
Dublin 16

Stage
ID
Title
Scale
Date
Drawn
Planning
23.120.PD4146
Apartment Block U - Elevations
1:200 at A3
April 2025
RH

JFOCarchitects
01 453 0277
info@jfocarchitects.com
3-4 Greenmount House, Harolds Cross, Dublin, D6W X008

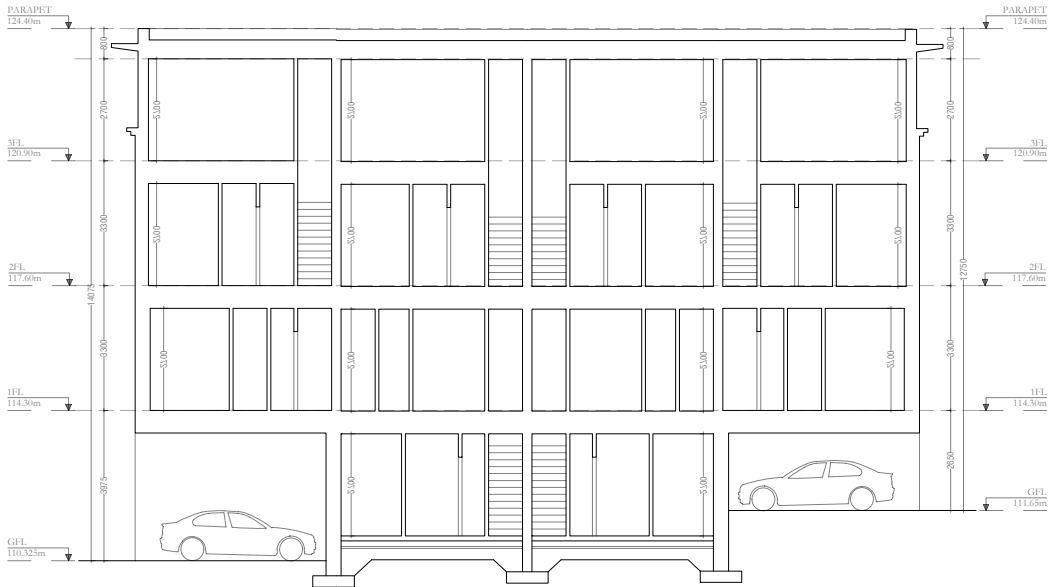

Block U
Section

3B	3A	3A	3B	+3
				+2
1D	4A	4A	1D	+1
Parking			Parking	0

Block V Unit Layout

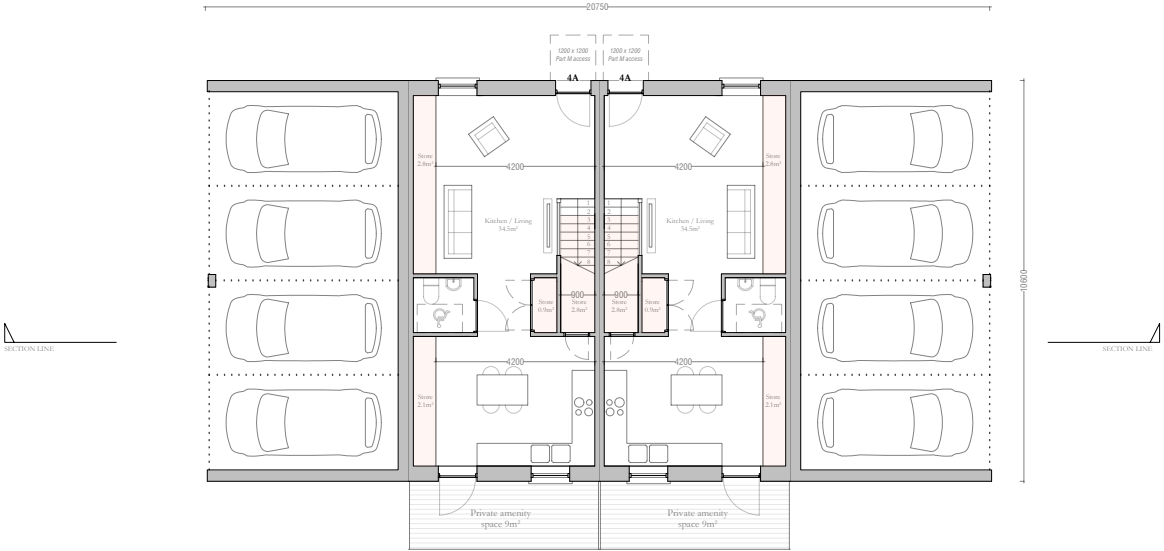

Block V – Ground Floor Plan

Note: Refer to Site Plan for Orientation



Do not scale this drawing, only stated dimensions to be used. All dimensions marked for construction are suitable for this purpose, all others are only suitable for the use indicated. This drawing is protected by copyright and is the property of JFOC Architects. Any disclosure, copying, reproduction or distribution of this information without written authorisation is prohibited and will be deemed a breach of copyright.

Client
Lagan Homes Ballycullen Ltd

Project
Residential Development
Woodtown
Ballycullen
Dublin 16

Stage
ID
Title
Scale
Date
Drawn
Planning
23.120.PD4148
Apartment Block V - Ground Floor Plan
1:200 at A3
April 2025
RH

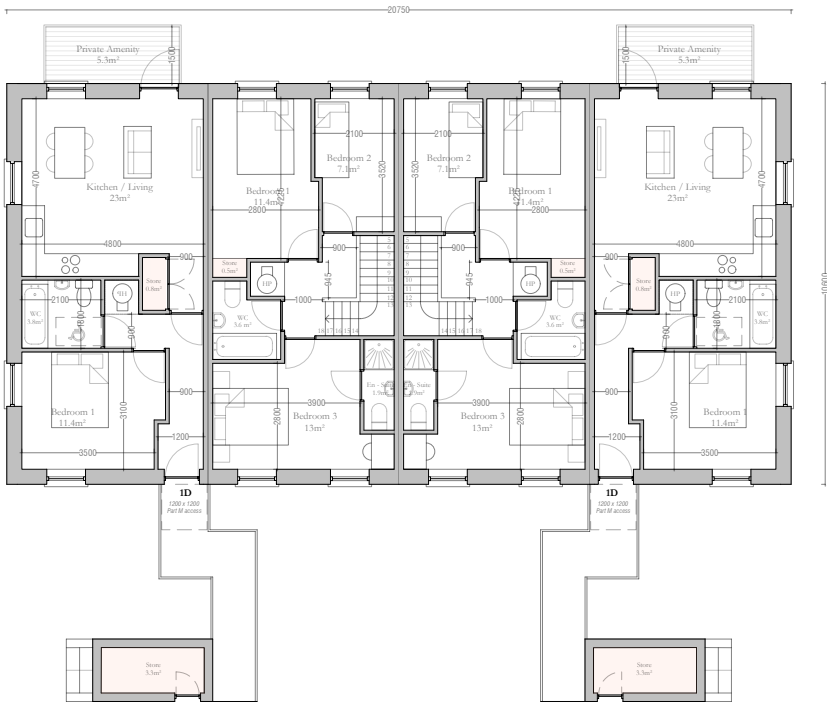

Block V – First Floor Plan

Note: Refer to Site Plan for Orientation



Do not scale this drawing, only stated dimensions to be used. All dimensions to be checked on site. Only drawings marked for construction are suitable for this purpose, all others are only suitable for the use indicated. This drawing is protected by copyright and is the property of JFOC Architects. Any disclosure, copying, reproduction or distribution of this information without written authorisation is prohibited and will be deemed a breach of copyright.

Client
Lagan Homes Ballycullen Ltd

Project
Residential Development
Woodtown
Ballycullen
Dublin 16

Stage Planning
ID 23.120.PD4149
Title Apartment Block V - First Floor Plan
Scale 1:200 at A3
Date April 2025
Drawn RH

JFOCarchitects

01 453 0277
info@jfocarchitects.com
3-4 Greenmount House, Harolds Cross, Dublin, D6W X008



Block V – Second Floor Plan

Note: Refer to Site Plan for Orientation



Do not scale this drawing, only stated dimensions to be used. All dimensions to be checked on site. Only drawings marked for construction are suitable for this purpose, all others are only suitable for the use indicated. This drawing is protected by copyright and is the property of JFOC Architects. Any disclosure, copying, reproduction or distribution of this information without written authorisation is prohibited and will be deemed a breach of copyright.

Client
Lagan Homes Ballycullen Ltd

Project
Residential Development
Woodtown
Ballycullen
Dublin 16

Stage Planning
ID 23.120.PD4150
Title Apartment Block V - Second Floor Plan
Scale 1:200 at A3
Date April 2025
Drawn RH

JFOCarchitects

01 453 0277
info@jfocarchitects.com
3-4 Greenmount House, Harolds Cross, Dublin, D6W X008

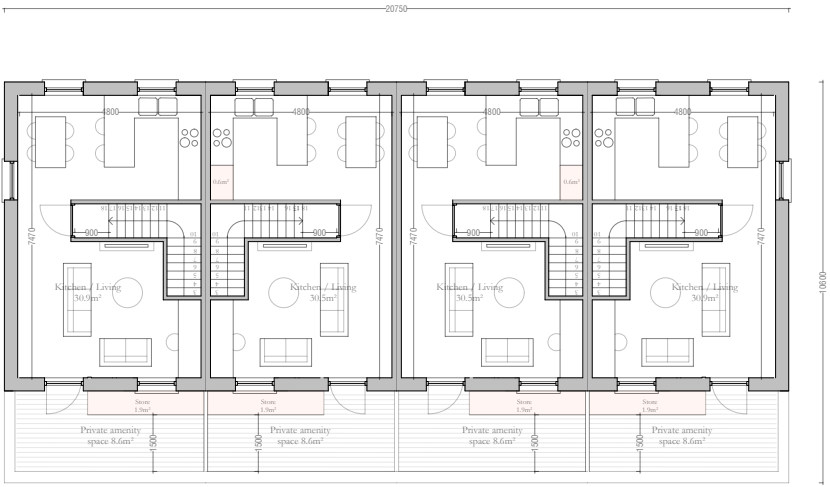

Block V – Third Floor Plan

Note: Refer to Site Plan for Orientation



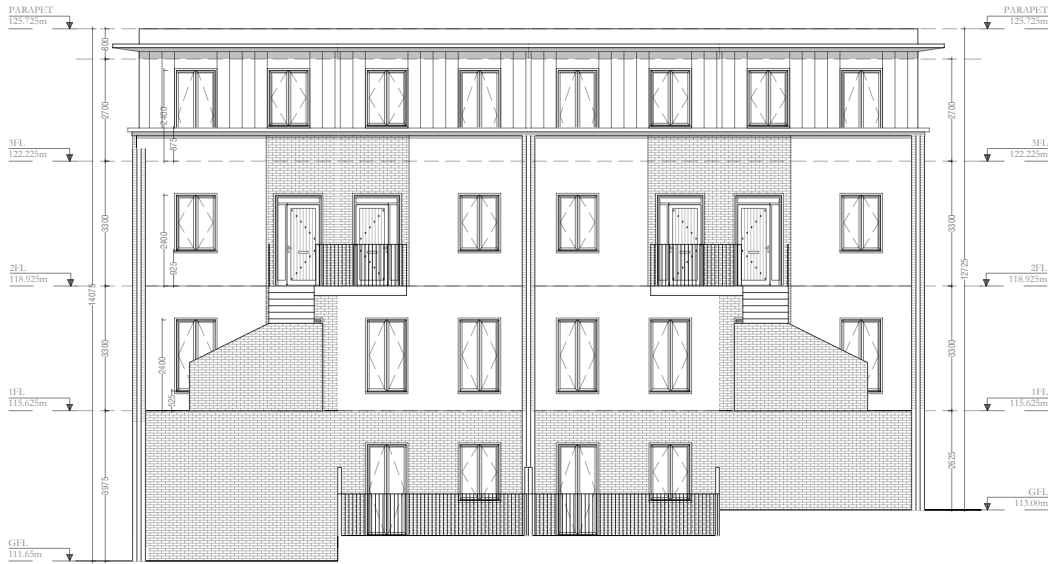

Block V
Front Elevation

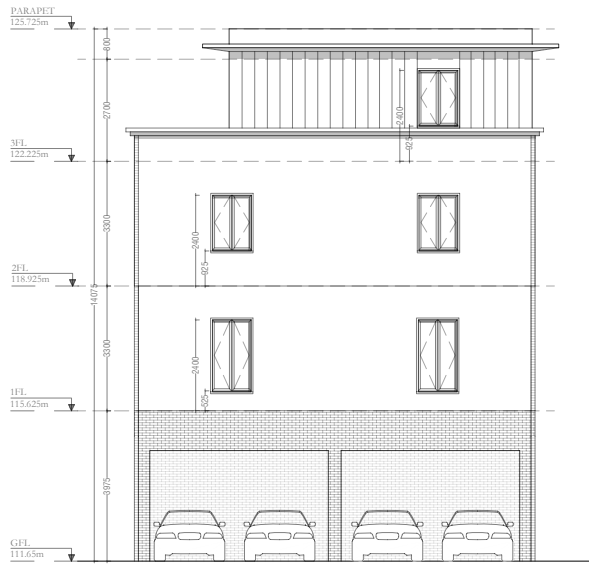

Block V
Side Elevation

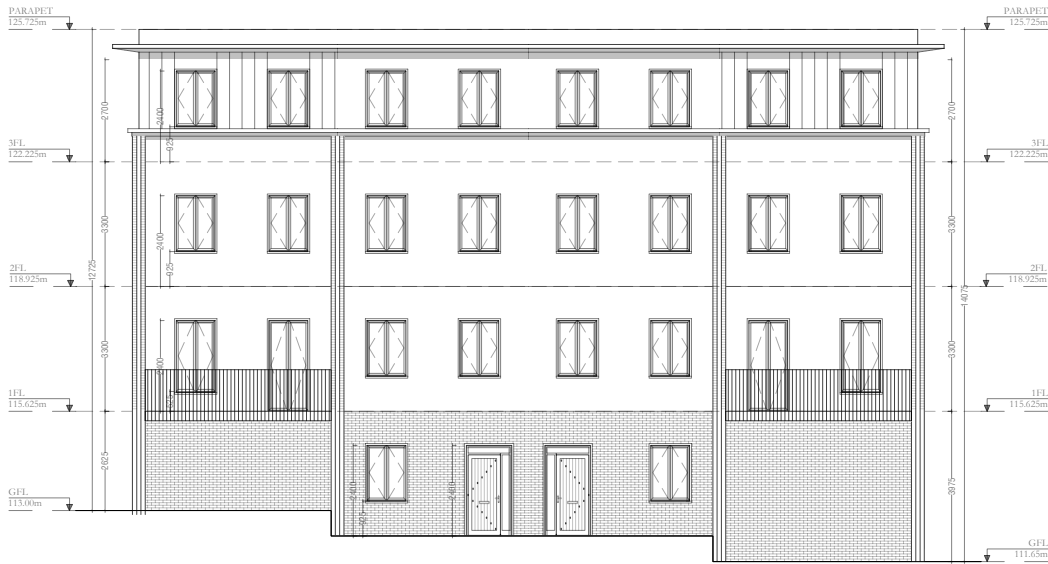

Block V
Rear Elevation



Block V
Section

3B	3A	3A	3B	+3
				+2
1D	4A	4A	1D	+1
Parking			Parking	0

Block W Unit Layout

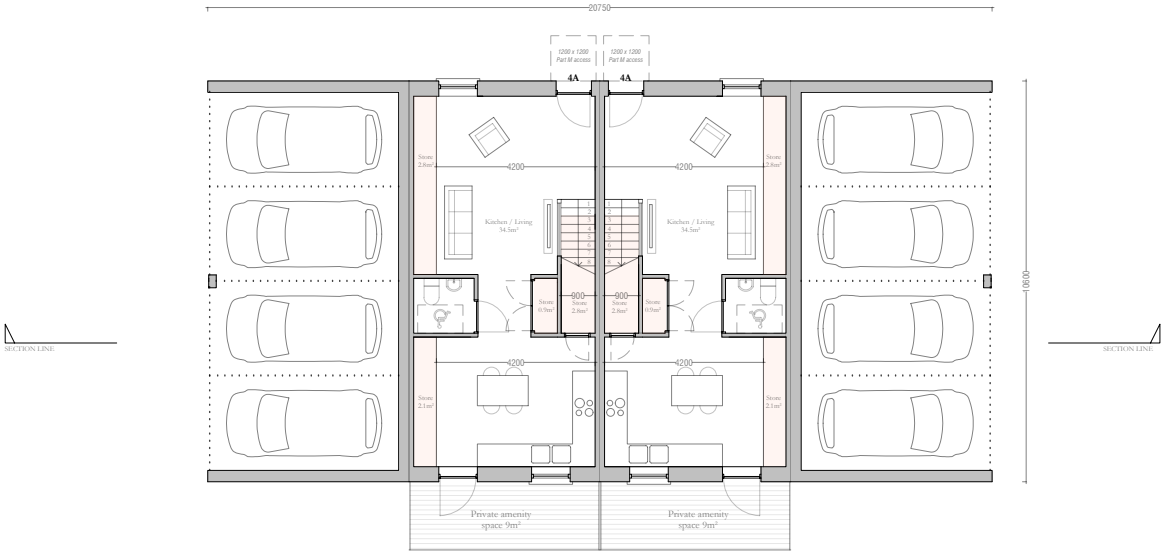

Block W – Ground Floor Plan

Note: Refer to Site Plan for Orientation



Do not scale this drawing, only stated dimensions to be used. All dimensions marked for construction are suitable for this purpose, all others are only suitable for the use indicated. This drawing is protected by copyright and is the property of JFOC Architects. Any disclosure, copying, reproduction or distribution of this information without written authorisation is prohibited and will be deemed a breach of copyright.

Client
Lagan Homes Ballycullen Ltd

Project
Residential Development
Woodtown
Ballycullen
Dublin 16

Stage
ID
Title
Scale
Date
Drawn
Planning
23.120.PD4154
Apartment Block W - Ground Floor Plan
1:200 at A3
April 2025
RH

JFOCarchitects

01 453 0277
info@jfo architects.com
3-4 Greenmount House, Harolds Cross, Dublin, D6W X008

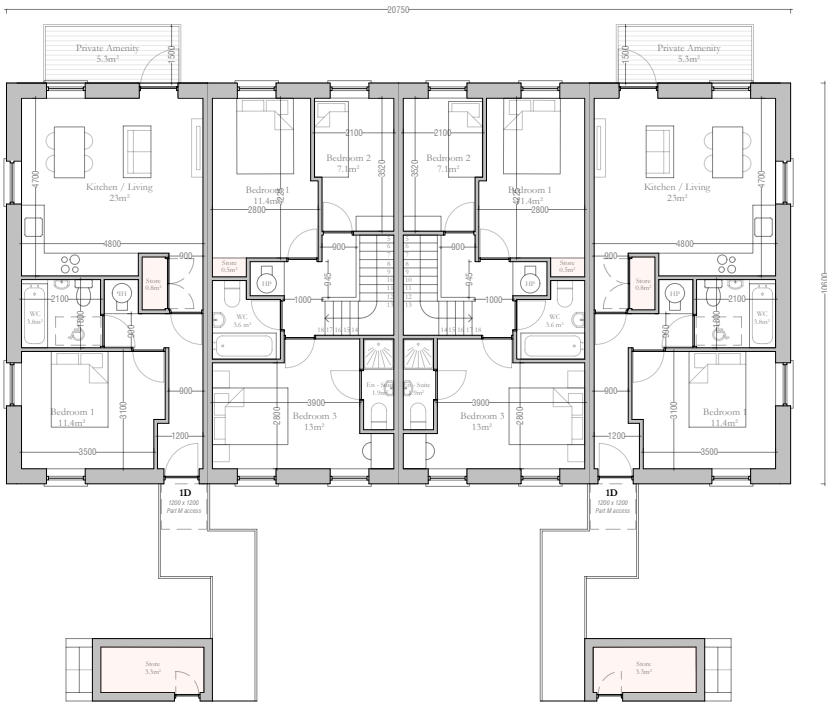

Block W – First Floor Plan

Note: Refer to Site Plan for Orientation



Do not scale this drawing, only stated dimensions to be used. All dimensions to be checked on site. Only drawings marked for construction are suitable for this purpose, all others are only suitable for the use indicated. This drawing is protected by copyright and is the property of JFOC Architects. Any disclosure, copying, reproduction or distribution of this information without written authorisation is prohibited and will be deemed a breach of copyright.

Client
Lagan Homes Ballycullen Ltd

Project
Residential Development
Woodtown
Ballycullen
Dublin 16

Stage Planning
ID 23.120.PD4155
Title Apartment Block W - First Floor Plan
Scale 1:200 at A3
Date April 2025
Drawn RH

JFOCarchitects

01 453 0277
info@jfocarchitects.com
3-4 Greenmount House, Harolds Cross, Dublin, D6W X008



Block W – Second Floor Plan

Note: Refer to Site Plan for Orientation



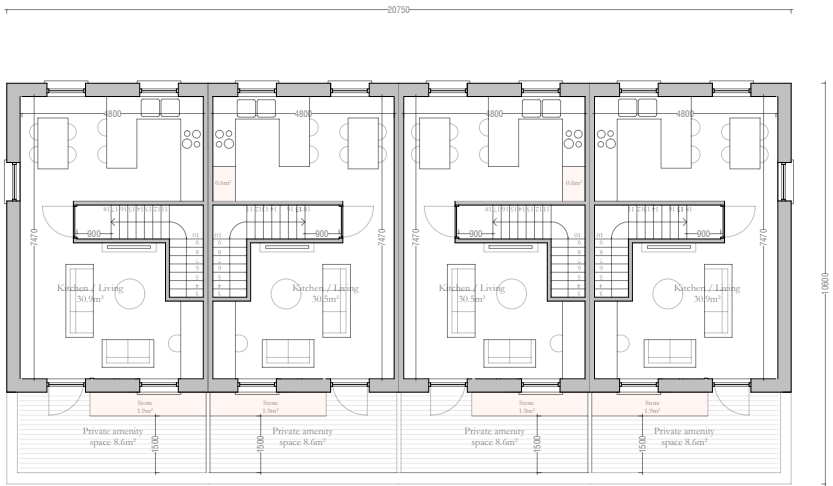

Block W – Third Floor Plan

Note: Refer to Site Plan for Orientation



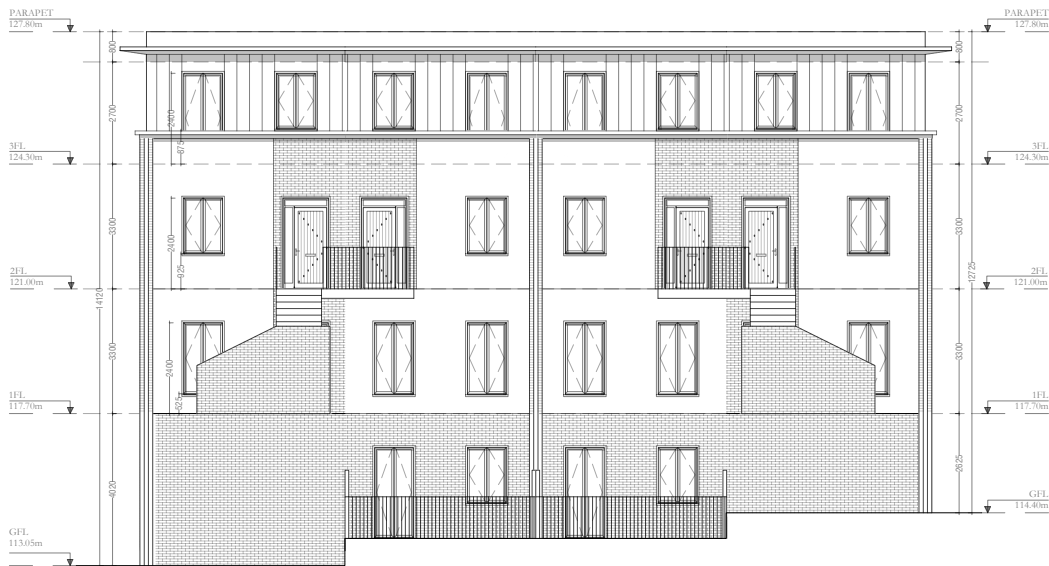

Block W
Front Elevation



Block W
Side Elevation



Block W
Rear Elevation



Block W
Section

3B	3A	3A	3B	+3
				+2
1D	4A	4A	1D	+1
Parking			Parking	0

Block X Unit Layout

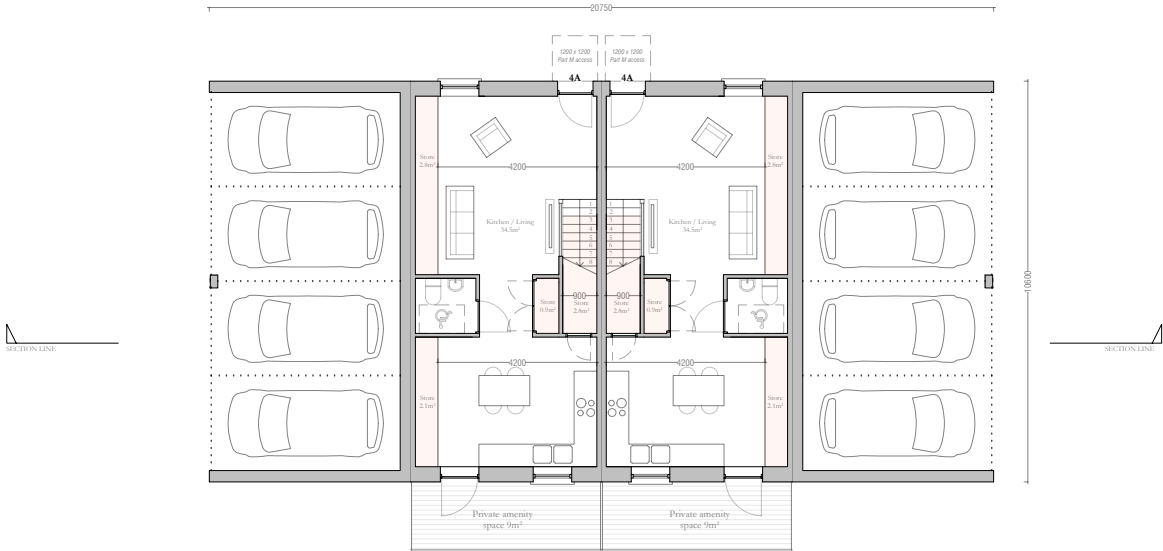

Block X – Ground Floor Plan

Note: Refer to Site Plan for Orientation



Do not scale this drawing, only stated dimensions to be used. All dimensions marked for construction are suitable for this purpose, all others are only suitable for the use indicated. This drawing is protected by copyright and is the property of JFOC Architects. Any disclosure, copying, reproduction or distribution of this information without written authorisation is prohibited and will be deemed a breach of copyright.

Client
Lagan Homes Ballycullen Ltd

Project
Residential Development
Woodtown
Ballycullen
Dublin 16

Stage
ID
Title
Scale
Date
Drawn
Planning
23.120.PD4160
Apartment Block X - Ground Floor Plan
1:200 at A3
April 2025
RH

JFOCarchitects

01 453 0277
info@jfo architects.com
3-4 Greenmount House, Harolds Cross, Dublin, D6W X008



Block X – First Floor Plan

Note: Refer to Site Plan for Orientation



Do not scale this drawing, only stated dimensions to be used. All dimensions to be checked on site. Only drawings marked for construction are suitable for this purpose, all others are only suitable for the use indicated. This drawing is protected by copyright and is the property of JFOC Architects. Any disclosure, copying, reproduction or distribution of this information without written authorisation is prohibited and will be deemed a breach of copyright.

Client
Lagan Homes Ballycullen Ltd

Project
Residential Development
Woodtown
Ballycullen
Dublin 16

Stage Planning
ID 23.120.PD4161
Title Apartment Block X - First Floor Plan
Scale 1:200 at A3
Date April 2025
Drawn RH

JFOCarchitects

01 453 0277
info@jfocarchitects.com
3-4 Greenmount House, Harolds Cross, Dublin, D6W X008



Block X – Second Floor Plan

Note: Refer to Site Plan for Orientation



Do not scale this drawing, only stated dimensions to be used. All dimensions to be checked on site. Only drawings marked for construction are suitable for this purpose, all others are only suitable for the use indicated. This drawing is protected by copyright and is the property of JFOC Architects. Any disclosure, copying, reproduction or distribution of this information without written authorisation is prohibited and will be deemed a breach of copyright.

Client
Lagan Homes Ballycullen Ltd

Project
Residential Development
Woodtown
Ballycullen
Dublin 16

Stage Planning
ID 23.120.PD4162
Title Apartment Block X - Second Floor Plan
Scale 1:200 at A3
Date April 2025
Drawn RH

JFOCarchitects

01 453 0277
info@jfocarchitects.com
3-4 Greenmount House, Harolds Cross, Dublin, D6W X008

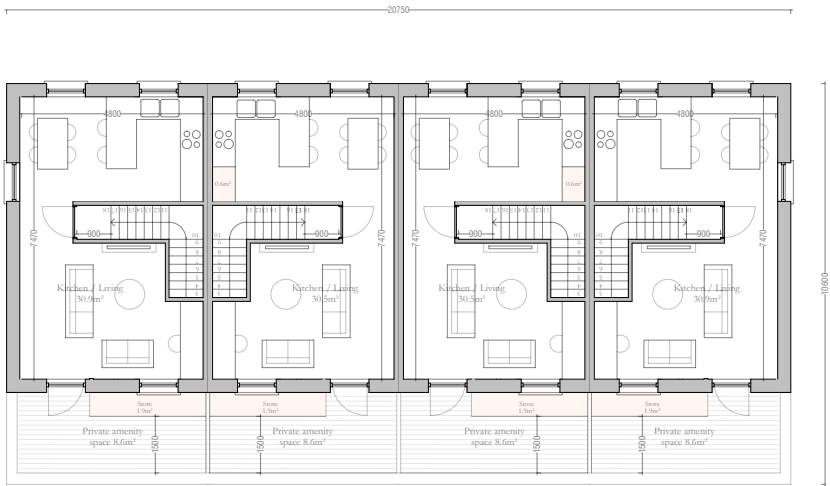

Block Y – Third Floor Plan

Note: Refer to Site Plan for Orientation





Block Y
Front Elevation



Block Y
Side Elevation



Block Y
Rear Elevation



Block X
Section

3B	3A	3A	3B	+3
				+2
1D	4A	4A	1D	+1
Parking			Parking	0

Block Y Unit Layout

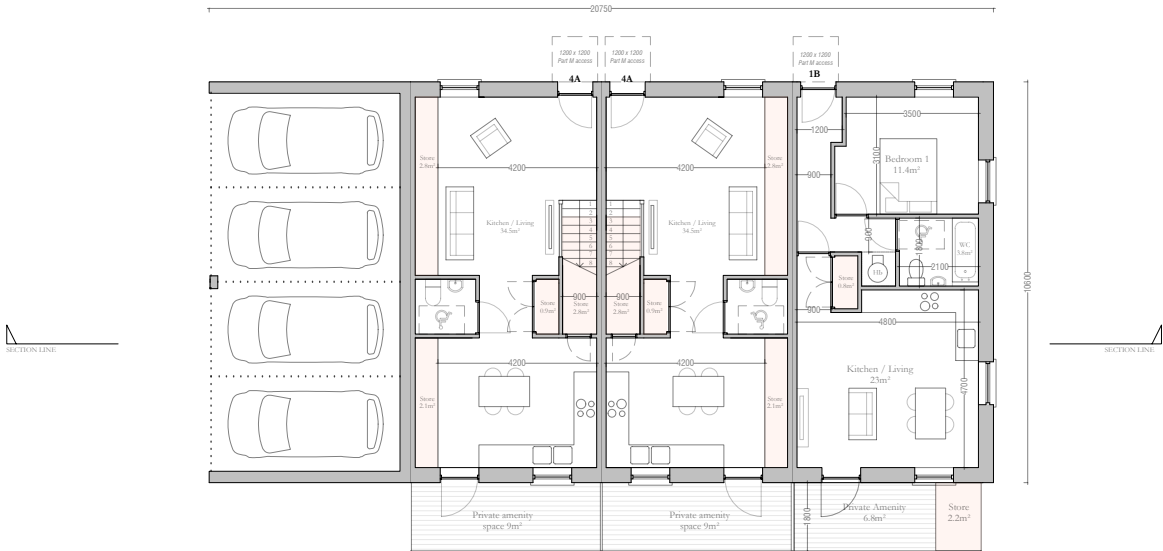

Block Y – Ground Floor Plan

Note: Refer to Site Plan for Orientation



Do not scale this drawing, only stated dimensions to be used. All dimensions marked for construction are suitable for this purpose, all others are only suitable for the use indicated. This drawing is protected by copyright and is the property of JFOC Architects. Any disclosure, copying, reproduction or distribution of this information without written authorisation is prohibited and will be deemed a breach of copyright.

Client
Lagan Homes Ballycullen Ltd

Project
Residential Development
Woodtown
Ballycullen
Dublin 16

Stage
ID
Title
Scale
Date
Drawn
Planning
23.120.PD4166
Apartment Block Y - Ground Floor Plan
1:200 at A3
April 2025
RH

JFOCarchitects

01 453 0277
info@jfo architects.com
3-4 Greenmount House, Harolds Cross, Dublin, D6W X008

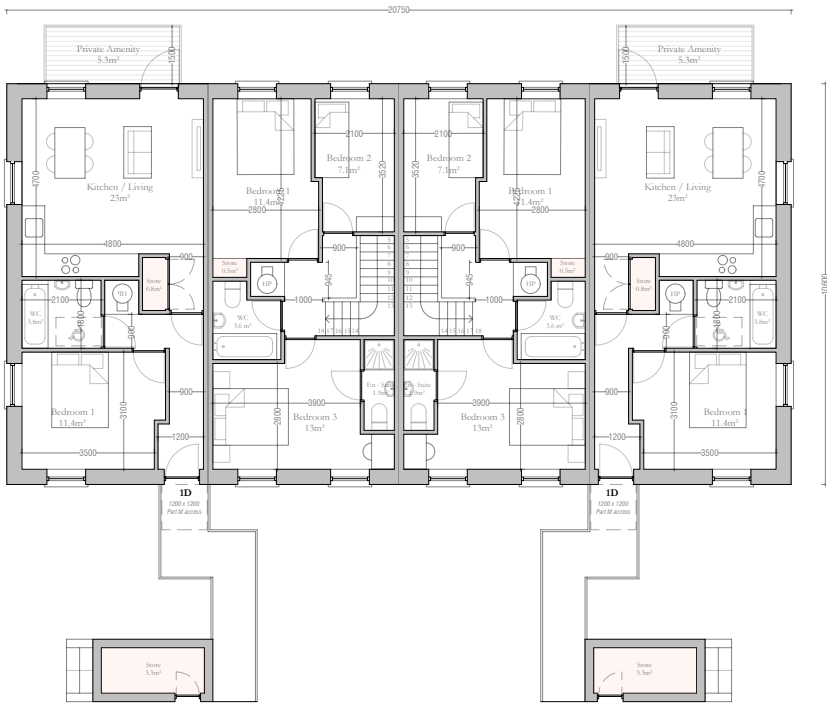

Block Y– First Floor Plan

Note: Refer to Site Plan for Orientation



Do not scale this drawing, only stated dimensions to be used. All dimensions to be checked on site. Only drawings marked for construction are suitable for this purpose, all others are only suitable for the use indicated. This drawing is protected by copyright and is the property of JFOC Architects. Any disclosure, copying, reproduction or distribution of this information without written authorisation is prohibited and will be deemed a breach of copyright.

Client
Lagan Homes Ballycullen Ltd

Project
Residential Development
Woodtown
Ballycullen
Dublin 16

Stage Planning
ID 23.120.PD4167
Title Apartment Block Y - First Floor Plan
Scale 1:200 at A3
Date April 2025
Drawn RH

JFOCarchitects

01 453 0277
info@jfocarchitects.com
3-4 Greenmount House, Harolds Cross, Dublin, D6W X008

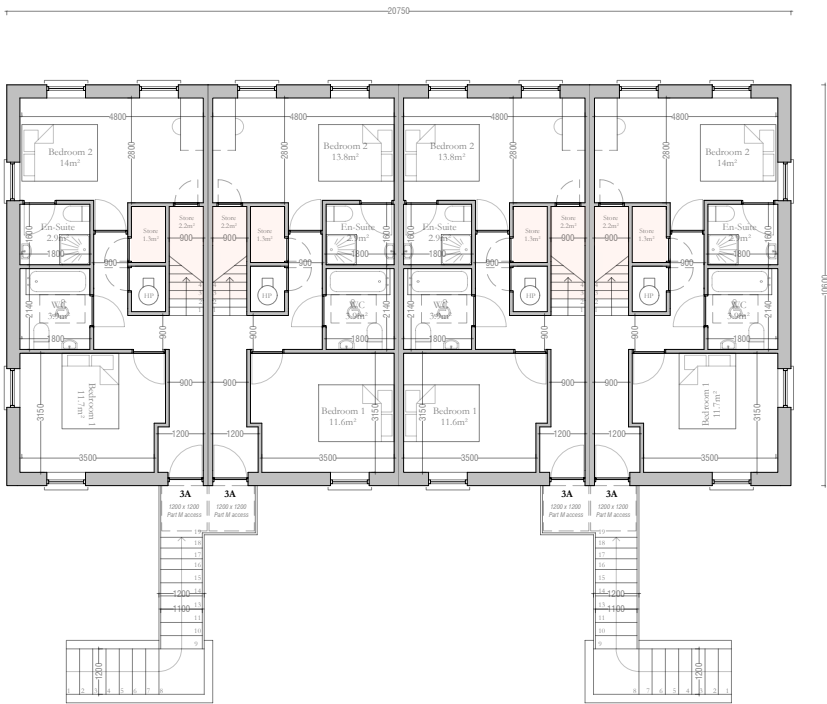

Block Y – Second Floor Plan

Note: Refer to Site Plan for Orientation



Do not scale this drawing, only stated dimensions to be used. All dimensions to be checked on site. Only drawings marked for construction are suitable for this purpose, all others are only suitable for the use indicated. This drawing is protected by copyright and is the property of JFOC Architects. Any disclosure, copying, reproduction or distribution of this information without written authorisation is prohibited and will be deemed a breach of copyright.

Client
Lagan Homes Ballycullen Ltd

Project
Residential Development
Woodtown
Ballycullen
Dublin 16

Stage Planning
ID 23.120.PD4168
Title Apartment Block Y - Second Floor Plan
Scale 1:200 at A3
Date April 2025
Drawn RH

JFOCarchitects

01 453 0277
info@jfocarchitects.com
3-4 Greenmount House, Harolds Cross, Dublin, D6W X008

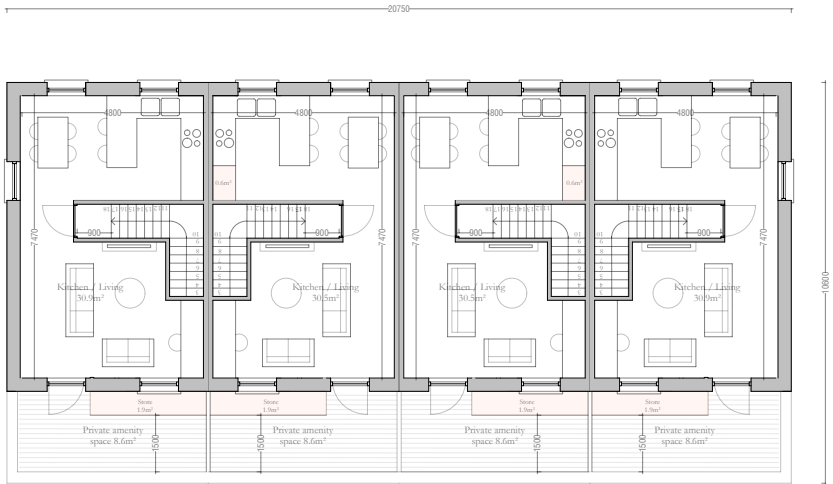

Block Y – Third Floor Plan

Note: Refer to Site Plan for Orientation



Do not scale this drawing, only stated dimensions to be used. All dimensions to be checked on site. Only drawings marked for construction are suitable for this purpose, all others are only suitable for the use indicated. This drawing is protected by copyright and is the property of JFOC Architects. Any disclosure, copying, reproduction or distribution of this information without written authorisation is prohibited and will be deemed a breach of copyright.

Client
Lagan Homes Ballycullen Ltd

Project
Residential Development
Woodtown
Ballycullen
Dublin 16

Stage Planning
ID 23.120.PD4169
Title Apartment Block Y - Third Floor Plan
Scale 1:200 at A3
Date April 2025
Drawn RH

JFOCarchitects

01 453 0277
info@jfocarchitects.com
3-4 Greenmount House, Harolds Cross, Dublin, D6W X008



Block Y
Front Elevation



Block Y
Side Elevation



Block Y
Rear Elevation



Block Y
Section

Do not scale this drawing, only stated dimensions to be used. All dimensions to be checked on site. Only drawings marked for construction are suitable for this purpose, all others are only suitable for the use indicated. This drawing is protected by copyright and is the property of JFOC Architects. Any disclosure, copying, reproduction or distribution of this information without written authorisation is prohibited and will be deemed a breach of copyright.

Client
Lagan Homes Ballycullen Ltd

Project
Residential Development
Woodtown
Ballycullen
Dublin 16

Stage Planning
ID 23.120.PD4171
Title Apartment Block Y - Section
Scale 1:200 at A3
Date April 2025
Drawn RH

JFOCarchitects

01 453 0277
info@jfocarchitects.com
3-4 Greenmount House, Harolds Cross, Dublin, D6W X008

3B	3A	3A	3B	+2
				+1
1B	1A	1A	1B	0

Block Z Unit Layout



Block Z – Ground Floor Plan

Do not scale this drawing, only stated dimensions to be used. All dimensions to be checked on site. Only drawings marked for construction are suitable for this purpose, all others are only suitable for the use indicated. This drawing is protected by copyright and is the property of JFOC Architects. Any disclosure, copying, reproduction or distribution of this information without written authorisation is prohibited and will be deemed a breach of copyright.

Client
Lagan Homes Ballycullen Ltd

Project
Residential Development
Woodtown
Ballycullen
Dublin 16

Stage
ID
Title
Scale
Date
Drawn
Planning
23.120.PD4172
Apartment Block Z - Ground Floor Plan
1:200 at A3
April 2025
RH

JFOCarchitects

01 453 0277
info@jfoarchitects.com
3-4 Greenmount House, Harolds Cross, Dublin, D6W X008



Block Z – First Floor Plan

Do not scale this drawing, only stated dimensions to be used. All dimensions to be checked on site. Only drawings marked for construction are suitable for this purpose, all others are only suitable for the use indicated. This drawing is protected by copyright and is the property of JFOC Architects. Any disclosure, copying, reproduction or distribution of this information without written authorisation is prohibited and will be deemed a breach of copyright.

Client
Lagan Homes Ballycullen Ltd

Project
Residential Development
Woodtown
Ballycullen
Dublin 16

Stage Planning
ID 23.120.PD4173
Title Apartment Block Z - First Floor Plan
Scale 1:200 at A3
Date April 2025
Drawn RH

JFOCarchitects

01 453 0277
info@jfocarchitects.com
3-4 Greenmount House, Harolds Cross, Dublin, D6W X008

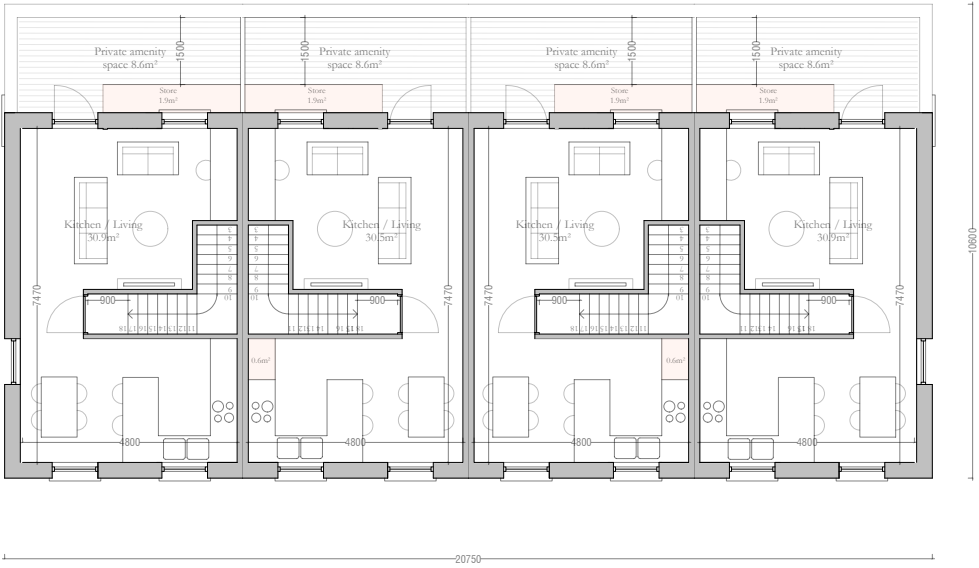

Block Z – Second Floor Plan



Block Z
Front Elevation



Block Z
Side Elevation

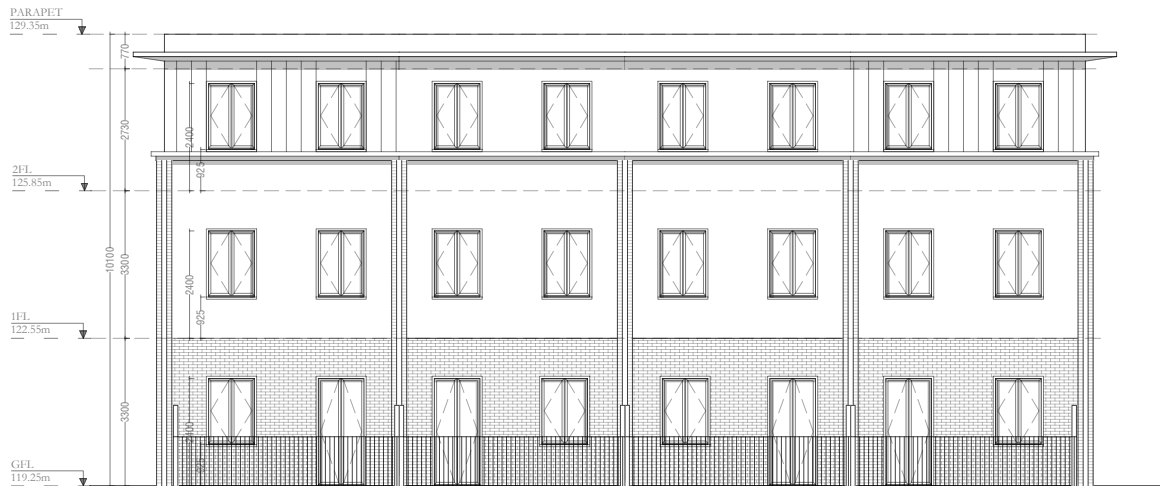

Block Z
Rear Elevation

Client
Lagan Homes Ballycullen Ltd

Project
Residential Development
Woodtown
Ballycullen
Dublin 16

Stage Planning
ID 23.120.PD4175
Title Apartment Block Z - Elevations
Scale 1:200 at A3
Date April 2025
Drawn RH

JFOCarchitects

01 453 0277
info@jfoarchitects.com
3-4 Greenmount House, Harolds Cross, Dublin, D6W X008

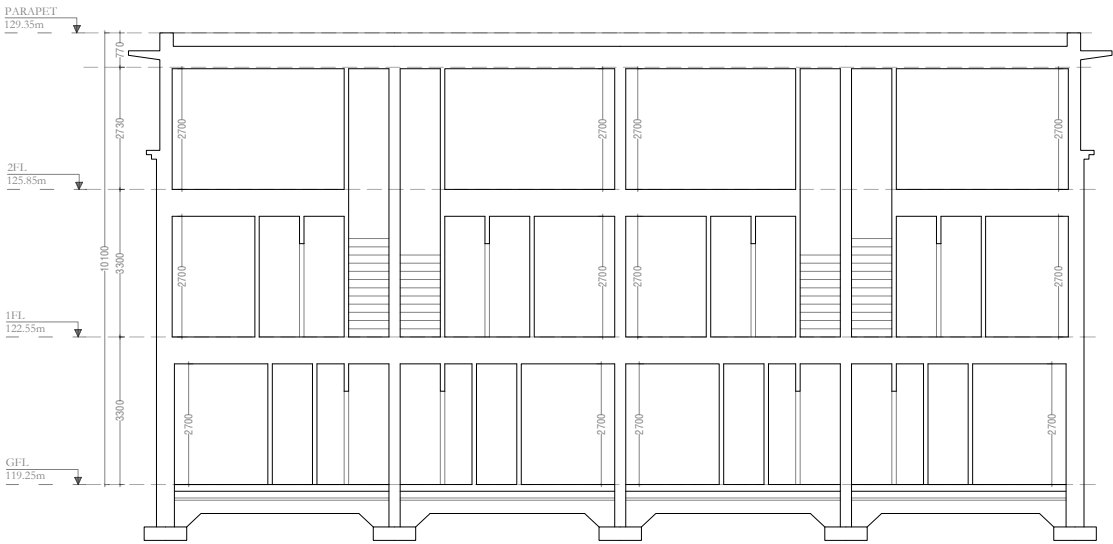

Block Z Section

Do not scale this drawing, only stated dimensions to be used. All dimensions to be checked on site. Only drawings marked for construction are suitable for this purpose, all others are only suitable for the use indicated. This drawing is protected by copyright and is the property of JFOC Architects. Any disclosure, copying, reproduction or distribution of this information without written authorisation is prohibited and will be deemed a breach of copyright.

Client
Lagan Homes Ballycullen Ltd

Project
Residential Development
Woodtown
Ballycullen
Dublin 16

Stage Planning
ID 23.120.PD4176
Title Apartment Block Z - Section
Scale 1:200 at A3
Date April 2025
Drawn RH

JFOCarchitects

01 453 0277
info@jfocarchitects.com
3-4 Greenmount House, Harolds Cross, Dublin, D6W X008

3B	3A	3A	3A	3A	3A	3A	3B
1B	1A	1A	1A	1A	1A	1A	1B

+2
+1
0

Block A2 Unit Layout

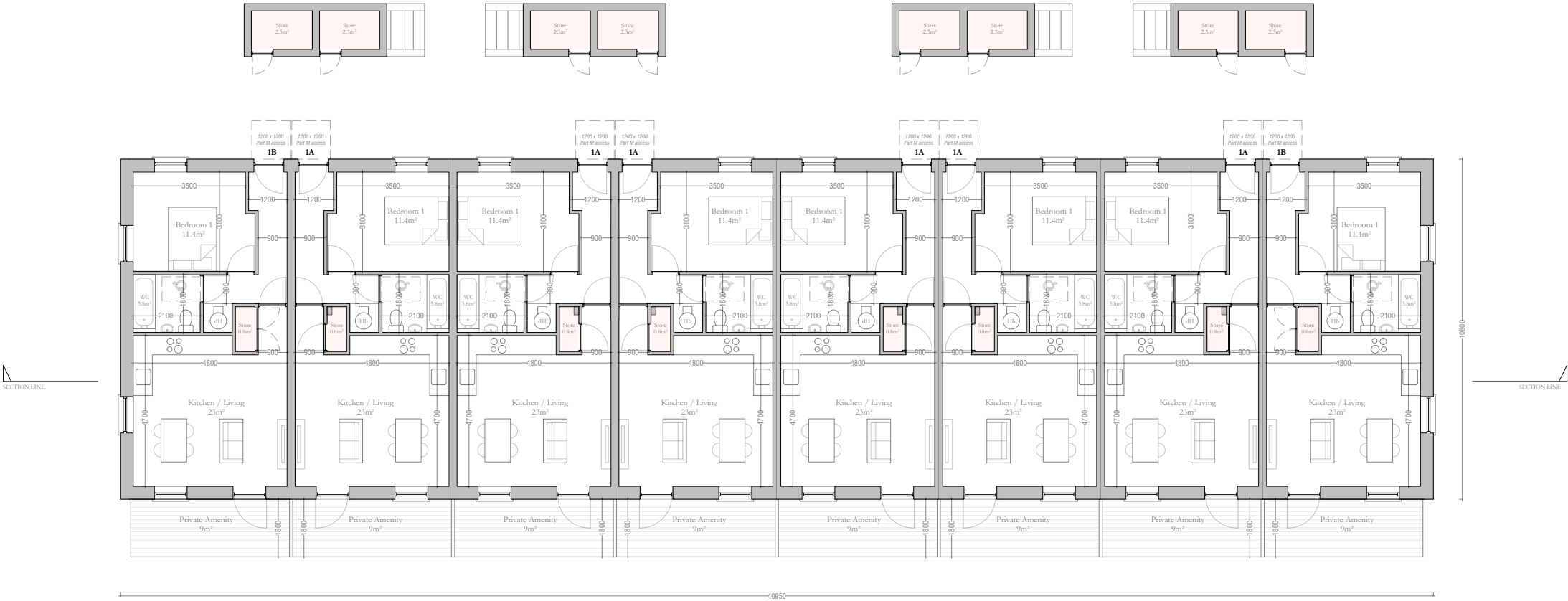

Block A2 – Ground Floor Plan

Do not scale this drawing, only stated dimensions to be used. All dimensions to be checked on site. Only drawings marked for construction are suitable for this purpose, all others are only suitable for the use indicated. This drawing is protected by copyright and is the property of JFOC Architects. Any disclosure, copying, reproduction or distribution of this information without written authorisation is prohibited and will be deemed a breach of copyright.

Client
Lagan Homes Ballycullen Ltd

Project
Residential Development
Woodtown
Ballycullen
Dublin 16

Stage
ID
Title
Scale
Date
Drawn
Planning
23.120.PD4177
Apartment Block A2 - Ground Floor Plan
1:200 at A3
April 2025
RH

JFOCarchitects

01 453 0277
info@jfocarchitects.com
3-4 Greenmount House, Harolds Cross, Dublin, D6W X008



Block A2 – First Floor Plan

Do not scale this drawing, only stated dimensions to be used. All dimensions to be checked on site. Only drawings marked for construction are suitable for this purpose, all others are only suitable for the use indicated. This drawing is protected by copyright and is the property of JFOC Architects. Any disclosure, copying, reproduction or distribution of this information without written authorisation is prohibited and will be deemed a breach of copyright.

Client
Lagan Homes Ballycullen Ltd

Project
Residential Development
Woodtown
Ballycullen
Dublin 16

Stage Planning
ID 23.120.PD4178
Title Apartment Block A2 - First Floor Plan
Scale 1:200 at A3
Date April 2025
Drawn RH

JFOCarchitects

01 453 0277
info@jfocarchitects.com
3-4 Greenmount House, Harolds Cross, Dublin, D6W X008

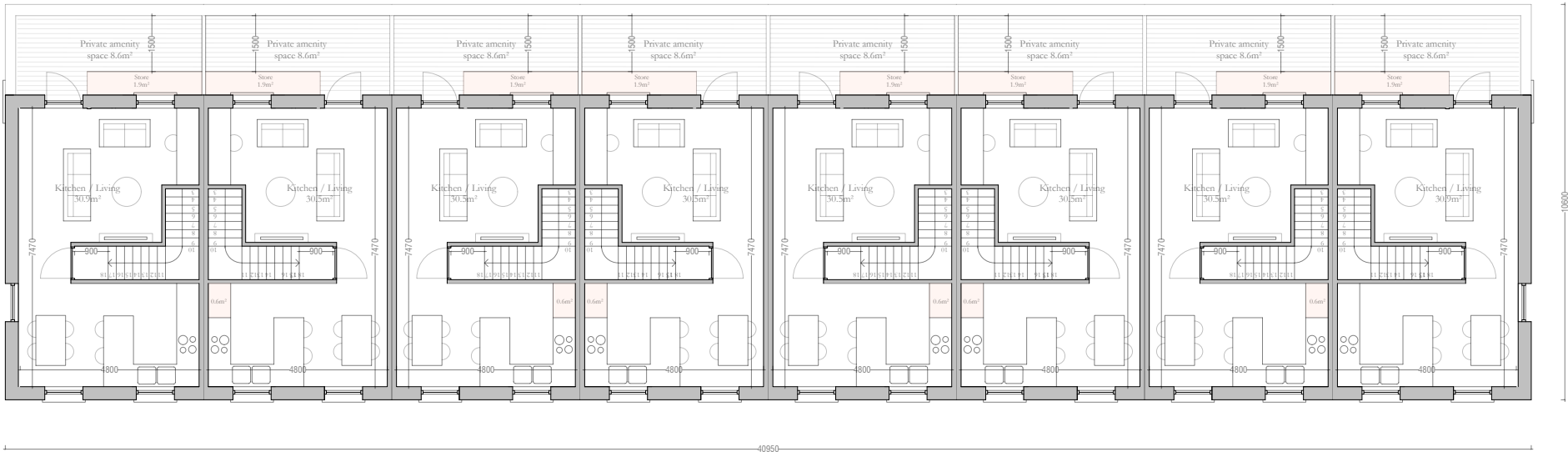

Block A2 – Second Floor Plan

Do not scale this drawing, only stated dimensions to be used. All dimensions to be checked on site. Only drawings marked for construction are suitable for this purpose, all others are only suitable for the use indicated. This drawing is protected by copyright and is the property of JFOC Architects. Any disclosure, copying, reproduction or distribution of this information without written authorisation is prohibited and will be deemed a breach of copyright.

Client
Lagan Homes Ballycullen Ltd

Project
Residential Development
Woodtown
Ballycullen
Dublin 16

Stage Planning
ID 23.120.PD4179
Title Apartment Block A2 - Second Floor Plan
Scale 1:200 at A3
Date April 2025
Drawn RH

JFOCarchitects

01 453 0277
info@jfo architects.com
3-4 Greenmount House, Harolds Cross, Dublin, D6W X008



Block A2
Front Elevation



Block A2
Side Elevation



Block A2
Rear Elevation

Do not scale this drawing, only stated dimensions to be used. All dimensions to be checked on site. Only drawings marked for construction are suitable for this purpose, all others are only suitable for the use indicated. This drawing is protected by copyright and is the property of JFOC Architects. Any disclosure, copying, reproduction or distribution of this information without written authorisation is prohibited and will be deemed a breach of copyright.

Client
Lagan Homes Ballycullen Ltd

Project
Residential Development
Woodtown
Ballycullen
Dublin 16

Stage Planning
ID 23.120.PD4180
Title Apartment Block A2 - Elevations
Scale 1:200 at A3
Date April 2025
Drawn RH

JFOCarchitects

01 453 0277
info@jfo architects.com
3-4 Greenmount House, Harolds Cross, Dublin, D6W X008

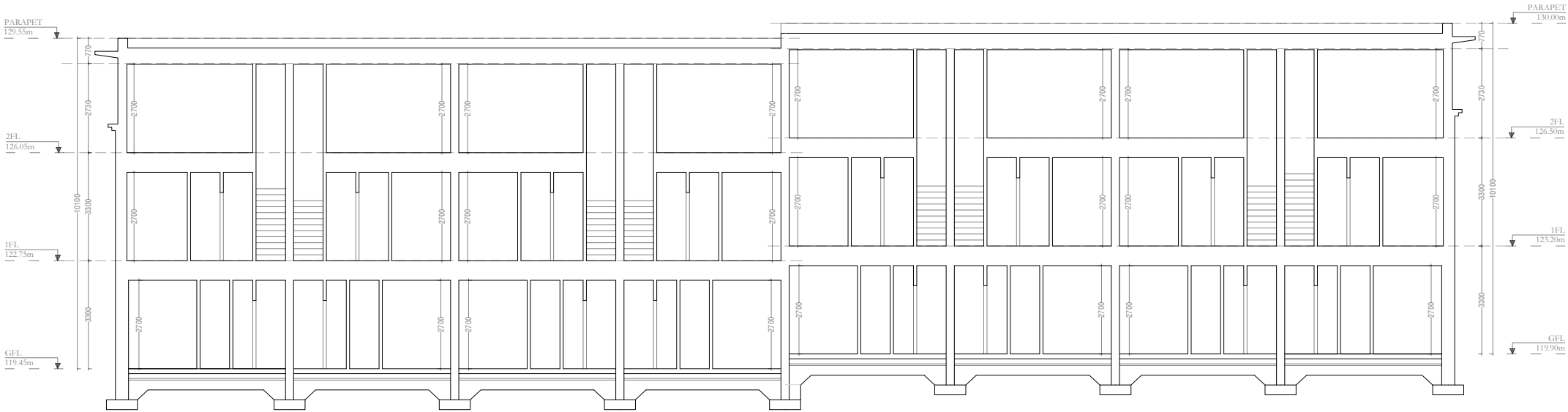

Block A2 Section

Do not scale this drawing, only stated dimensions to be used. All dimensions to be checked on site. Only drawings marked for construction are suitable for this purpose, all others are only suitable for the use indicated. This drawing is protected by copyright and is the property of JFOC Architects. Any disclosure, copying, reproduction or distribution of this information without written authorisation is prohibited and will be deemed a breach of copyright.

Client
Lagan Homes Ballycullen Ltd

Project
Residential Development
Woodtown
Ballycullen
Dublin 16

Stage Planning
ID 23.120.PD4181
Title Apartment Block A2 - Section
Scale 1:200 at A3
Date April 2025
Drawn RH

JFOCarchitects

01 453 0277
info@jfocarchitects.com
3-4 Greenmount House, Harolds Cross, Dublin, D6W X008

3B	3A	3A	3B	+2
				+1
1B	1A	1A	1B	0

Block B2 Unit Layout



Block B2 – Ground Floor Plan

Do not scale this drawing, only stated dimensions to be used. All dimensions to be checked on site. Only drawings marked for construction are suitable for this purpose, all others are only suitable for the use indicated. This drawing is protected by copyright and is the property of JFOC Architects. Any disclosure, copying, reproduction or distribution of this information without written authorisation is prohibited and will be deemed a breach of copyright.

Client
Lagan Homes Ballycullen Ltd

Project
Residential Development
Woodtown
Ballycullen
Dublin 16

Stage Planning
ID 23.120.PD4182
Title Apartment Block B2 - Ground Floor Plan
Scale 1:200 at A3
Date April 2025
Drawn RH

JFOCarchitects

01 453 0277
info@jfocarchitects.com
3-4 Greenmount House, Harolds Cross, Dublin, D6W X008



Block B2 – First Floor Plan

Do not scale this drawing, only stated dimensions to be used. All dimensions to be checked on site. Only drawings marked for construction are suitable for this purpose, all others are only suitable for the use indicated. This drawing is protected by copyright and is the property of JFOC Architects. Any disclosure, copying, reproduction or distribution of this information without written authorisation is prohibited and will be deemed a breach of copyright.

Client
Lagan Homes Ballycullen Ltd

Project
Residential Development
Woodtown
Ballycullen
Dublin 16

Stage Planning
ID 23.120.PD4183
Title Apartment Block B2 - First Floor Plan
Scale 1:200 at A3
Date April 2025
Drawn RH

JFOCarchitects

01 453 0277
info@jfocarchitects.com
3-4 Greenmount House, Harolds Cross, Dublin, D6W X008



Block B2 – Second Floor Plan

Do not scale this drawing, only stated dimensions to be used. All dimensions to be checked on site. Only drawings marked for construction are suitable for this purpose, all others are only suitable for the use indicated. This drawing is protected by copyright and is the property of JFOC Architects. Any disclosure, copying, reproduction or distribution of this information without written authorisation is prohibited and will be deemed a breach of copyright.

Client
Lagan Homes Ballycullen Ltd

Project
Residential Development
Woodtown
Ballycullen
Dublin 16

Stage Planning
ID 23.120.PD4184
Title Apartment Block B2 - Second Floor Plan
Scale 1:200 at A3
Date April 2025
Drawn RH

JFOCarchitects

01 453 0277
info@jfocarchitects.com
3-4 Greenmount House, Harolds Cross, Dublin, D6W X008



Block B2

Front Elevation



Block B2

Side Elevation

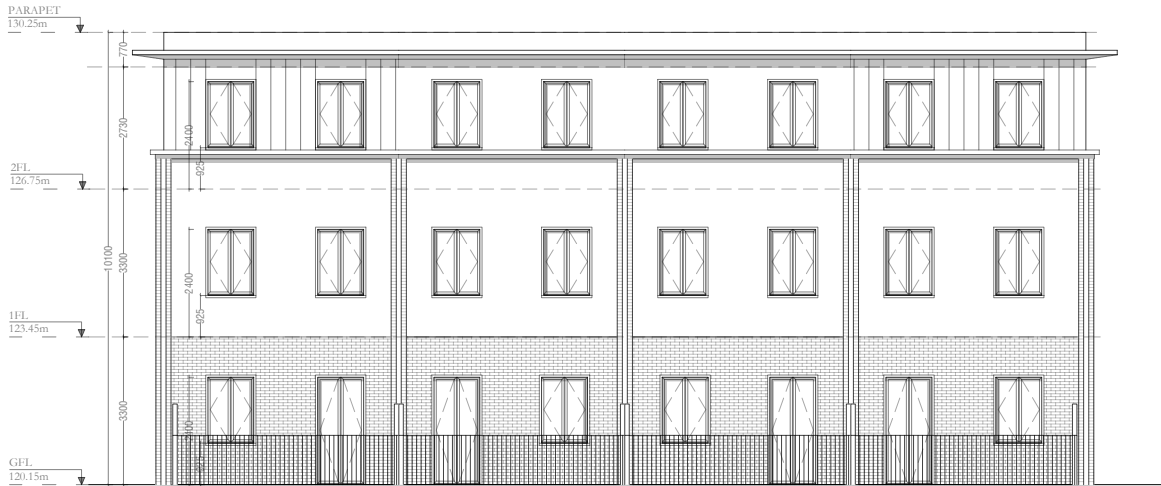

Block B2

Rear Elevation

Do not scale this drawing, only stated dimensions to be used. All dimensions to be checked on site. Only drawings marked for construction are suitable for this purpose, all others are only suitable for the use indicated. This drawing is protected by copyright and is the property of JFOC Architects. Any disclosure, copying, reproduction or distribution of this information without written authorisation is prohibited and will be deemed a breach of copyright.

Client
Lagan Homes Ballycullen Ltd

Project
Residential Development
Woodtown
Ballycullen
Dublin 16

Stage Planning
ID 23.120.PD4185
Title Apartment Block B2 - Elevations
Scale 1:200 at A3
Date April 2025
Drawn RH

JFOCarchitects

01 453 0277
info@jfocarchitects.com
3-4 Greenmount House, Harolds Cross, Dublin, D6W X008

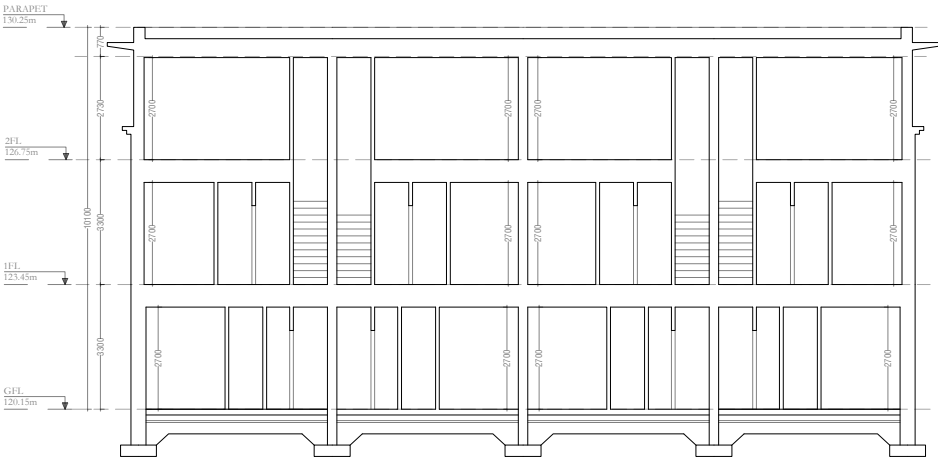

Block B2 Section

Do not scale this drawing, only stated dimensions to be used. All dimensions to be checked on site. Only drawings marked for construction are suitable for this purpose, all others are only suitable for the use indicated. This drawing is protected by copyright and is the property of JFOC Architects. Any disclosure, copying, reproduction or distribution of this information without written authorisation is prohibited and will be deemed a breach of copyright.

Client
Lagan Homes Ballycullen Ltd

Project
Residential Development
Woodtown
Ballycullen
Dublin 16

Stage Planning
ID 23.120.PD4186
Title Apartment Block B2 - Section
Scale 1:200 at A3
Date April 2025
Drawn RH

JFOCarchitects

01 453 0277
info@jfocarchitects.com
3-4 Greenmount House, Harolds Cross, Dublin, D6W X008