

A

Semi-Detached/ End of Terrace

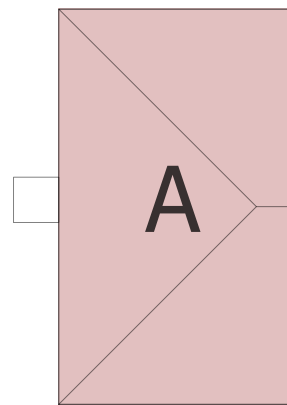

House Type A
3 Bed / 5 Person

Semi-Detached/ End of Terrace

Total Floor Area	107.6m ²	(92m ²)
Ground Floor Area	53.8m ²	
First Floor Area	53.8m ²	
Total Living Area	39.3m ²	(34m ²)
Living Room Area	21 m ²	(13m ²)
Total Bedroom Area	32.8m ²	(32m ²)
Total Storage Area	8.4m ²	(5m ²)

Minimum standards shown in parentheses
Refer to site layout for handing and orientation

Storage Area

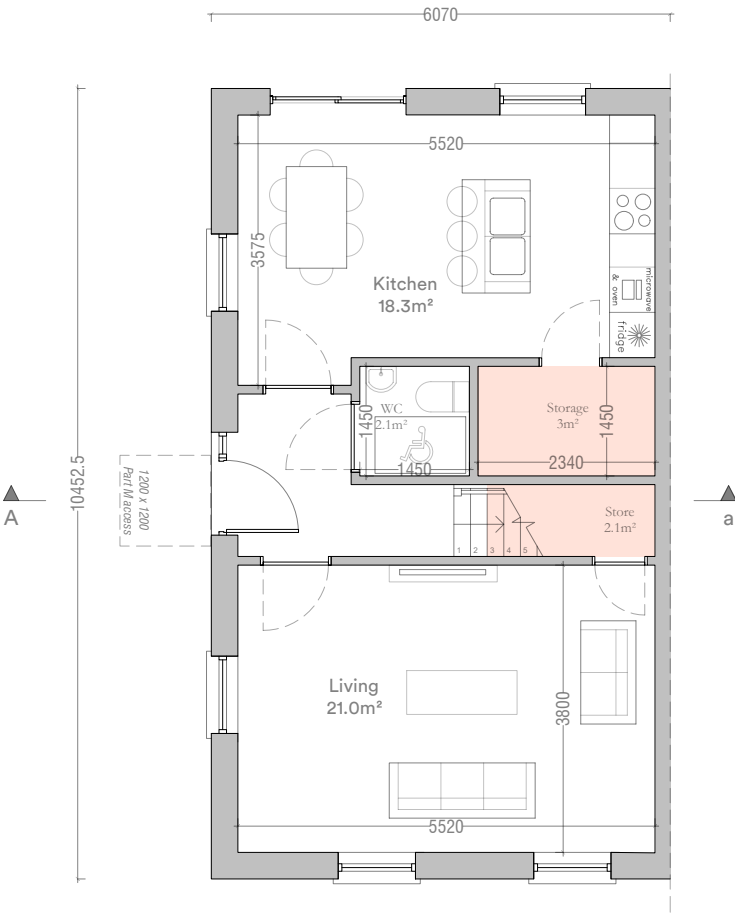

House Type A
Ground Floor Plan
53.8m²

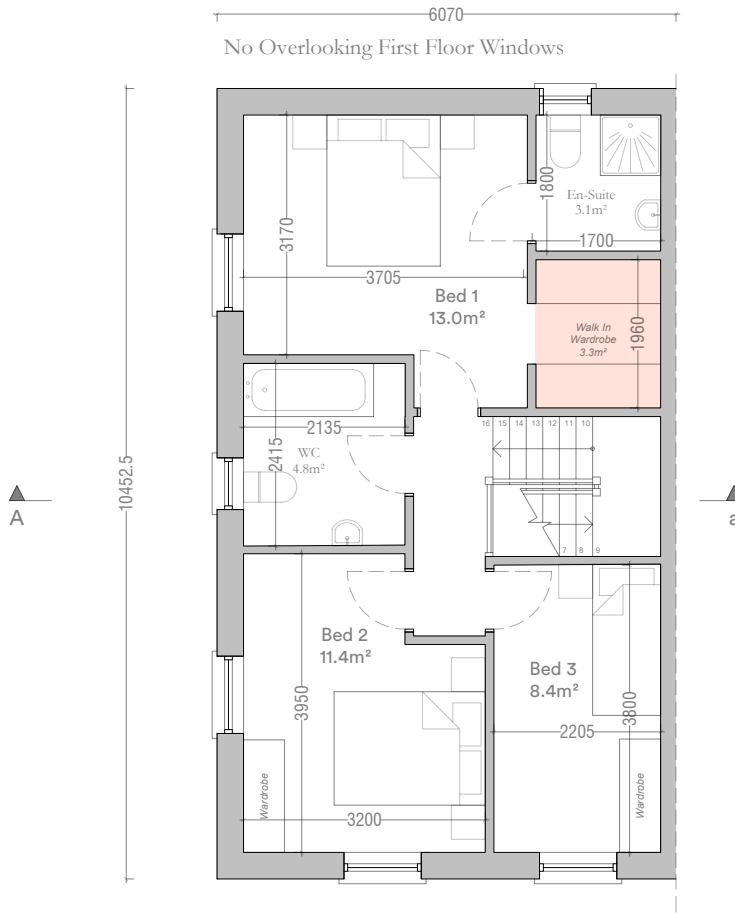

House Type A
Ground Floor Plan
53.8m²

Note: Please Refer to Site Plan for Orientation



Do not scale this drawing, only stated dimensions to be used. All dimensions to be checked on site. Only drawings marked for construction are suitable for this purpose, all others are only suitable for the use indicated. This drawing is protected by copyright and is the property of JFOC Architects. Any disclosure, copying, reproduction or distribution of this information without written authorisation is prohibited and will be deemed a breach of copyright.

Client
Lagan Homes Ballycullen Ltd

Project
Residential Development
Woodtown
Ballycullen
Dublin 16

Stage
ID
Title
Scale
Date
Drawn
Planning
23.107.PD3001
House Type A - Plans
1:100 at A3
April 2025
RH

JFOCarchitects

01 453 0277
info@jfocarchitects.com
3-4 Greenmount House, Harolds Cross, Dublin, D6W X008

A

Semi-Detached/ End of Terrace

Mirrored

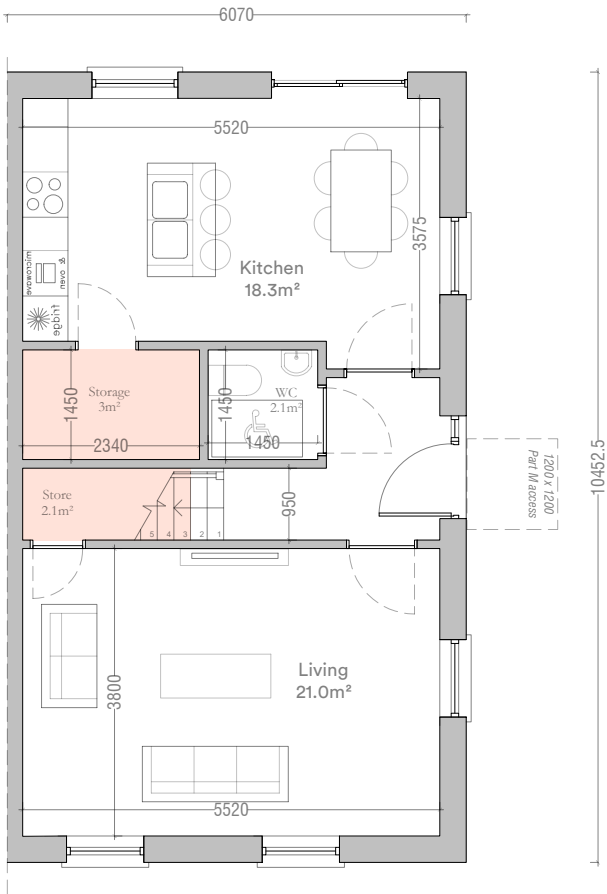
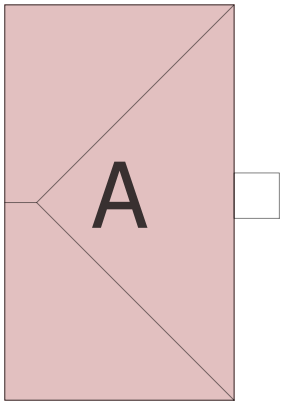

House Type A
Ground Floor Plan
53.8m²

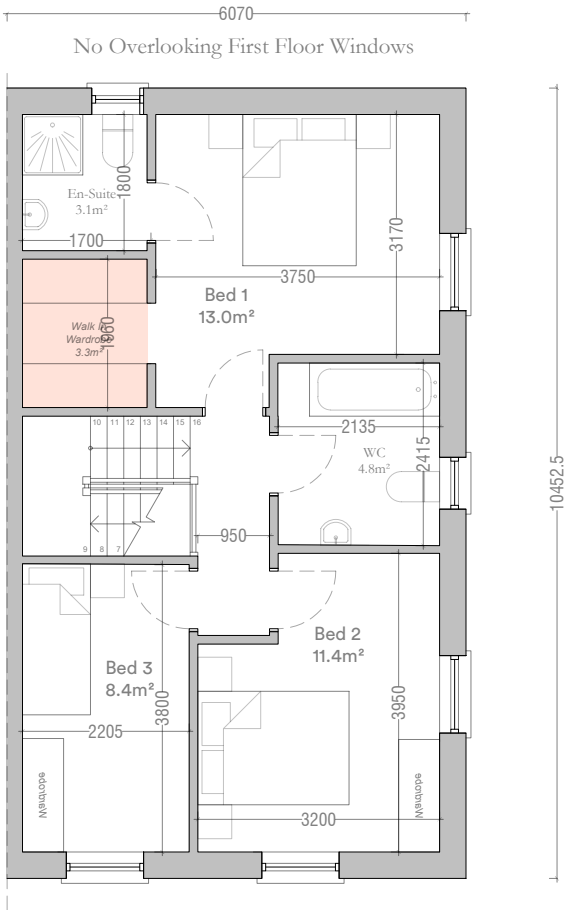

House Type A
Ground Floor Plan
53.8m²

House Type A
3 Bed / 5 Person

Semi-Detached/ End of Terrace

Total Floor Area	107.6m ²	(92m ²)
Ground Floor Area	53.8m ²	
First Floor Area	53.8m ²	
Total Living Area	39.3m ²	(34m ²)
Living Room Area	21 m ²	(13m ²)
Total Bedroom Area	32.8m ²	(32m ²)
Total Storage Area	8.4m ²	(5m ²)

Minimum standards shown in parentheses
Refer to site layout for handing and orientation

Storage Area



Do not scale this drawing, only stated dimensions to be used. All dimensions to be checked on site. Only drawings marked for construction are suitable for this purpose, all others are only suitable for the use indicated. This drawing is protected by copyright and is the property of JFOC Architects. Any disclosure, copying, reproduction or distribution of this information without written authorisation is prohibited and will be deemed a breach of copyright.

Client
Lagan Homes Ballycullen Ltd

Project
Residential Development
Woodtown
Ballycullen
Dublin 16

Stage
ID
Title
Scale
Date
Drawn
Planning
23.107.PD3002
House Type A - Plans Mirrored
1:100 at A3
April 2025
RH

JFOCarchitects

01 453 0277
info@jfo architects.com
3-4 Greenmount House, Harold's Cross, Dublin, D6W X008

Note: Please Refer to Site Plan for Orientation



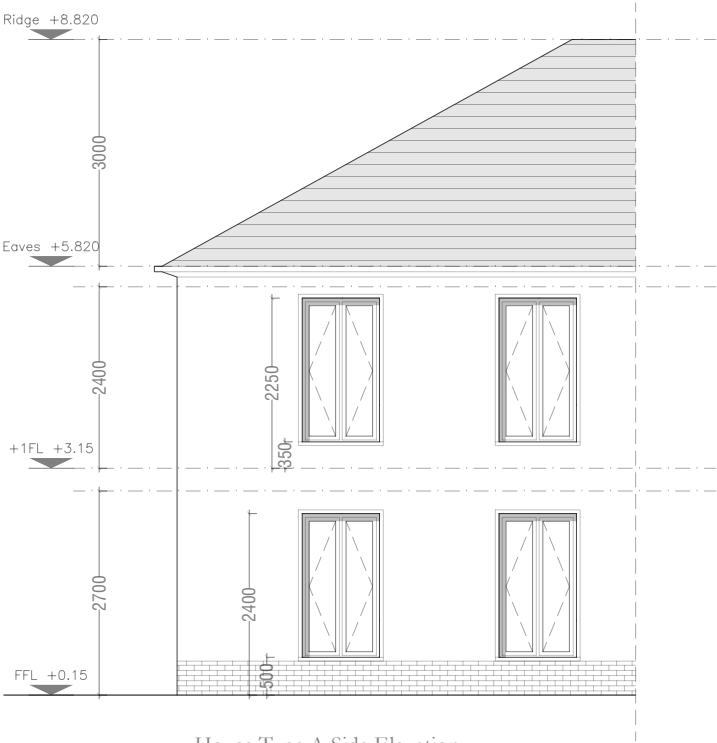

House Type A Side Elevation



House Type A Front Elevation

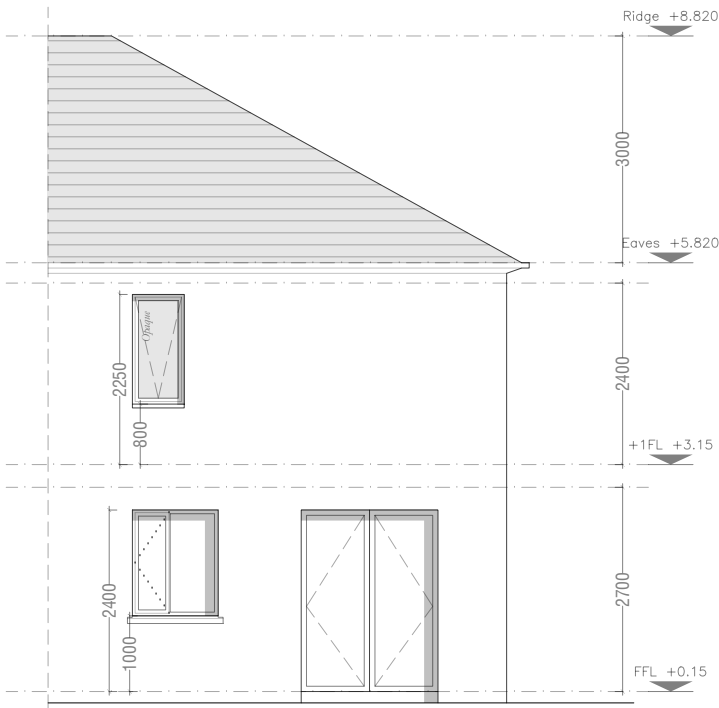

House Type A Rear Elevation

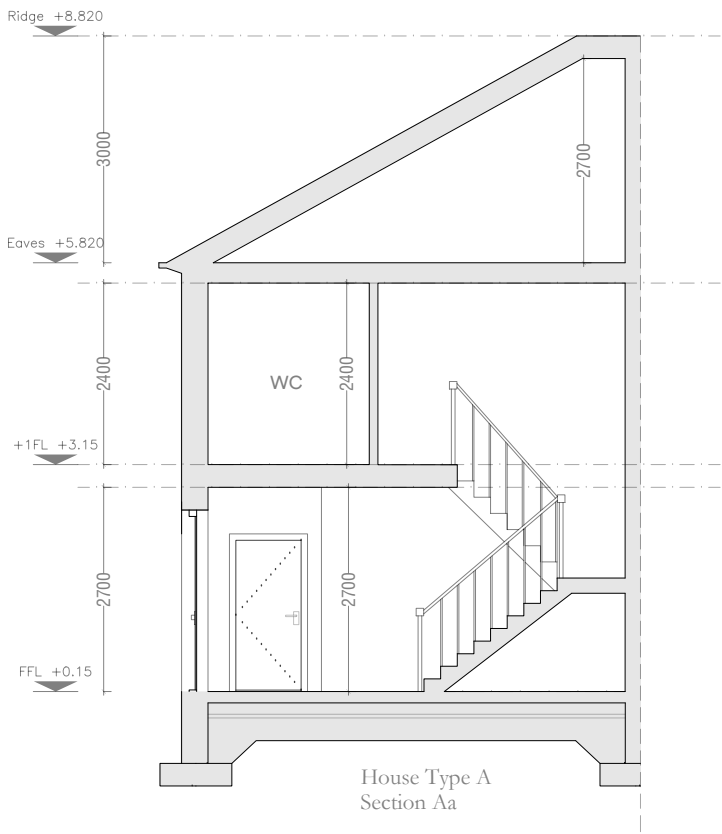

House Type A
Section Aa

*Gable roof + full brick facade at *Crescent* character zone

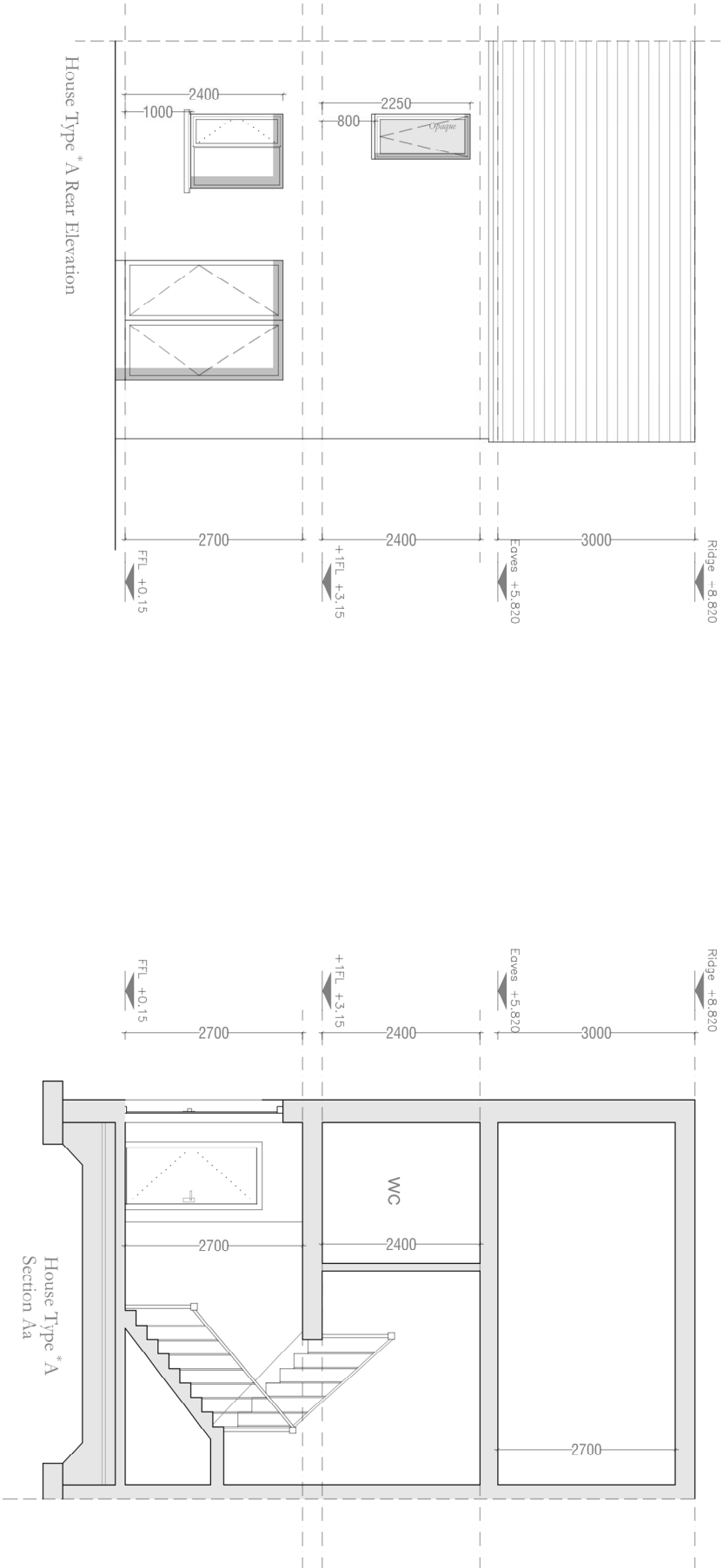
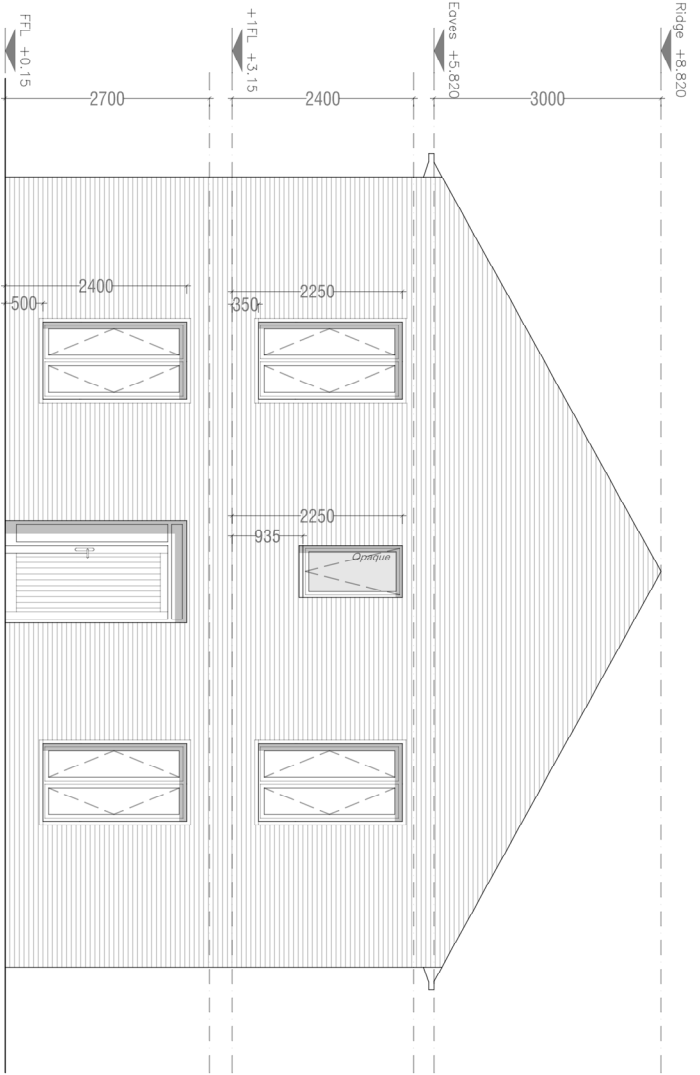
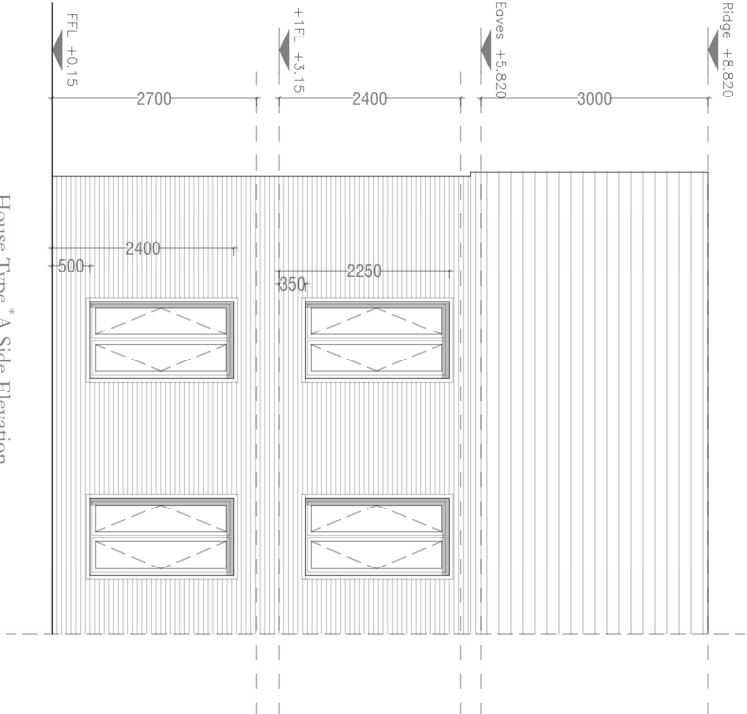

By not using this drawing, only stated dimensions to be used. All dimensions to be checked on site. Only drawings marked for construction are suitable for this purpose. All other drawings are for information only. This drawing is protected by copyright and is the property of JFOC Architects. Any reproduction, copying, reproduction or distribution of this drawing without written permission of JFOC Architects is prohibited and will be deemed a breach of copyright.

Client
Lagan Homes Ballyculen Ltd

Project
Residential Development
Woodtown
Ballyculen
Dublin 16

Stage **Planning**
ID 23.107.PD3004
Title House Type *A - Elevations and Section
Scale 1:100 at A3
Date April 2025
Drawn RH

JFOCarchitects

3-4 Greenmount House, Harolds Cross, Dublin, D6W X008
info@jfoearchitects.com
01 453 0277

B Semi-Detached/ End of Terrace

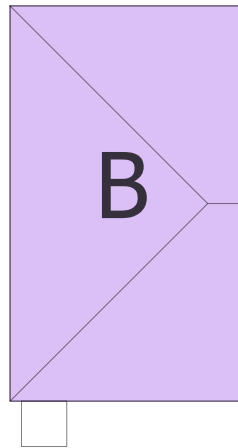

House Type B
3 Bed / 5 Person
Semi-Detached/ End of Terrace

Total Floor Area	107.6m ²	(92m ²)
Ground Floor Area	53.8m ²	
First Floor Area	53.8m ²	
Total Living Area	34.1m ²	(34m ²)
Living Room Area	16.2 m ²	(13m ²)
Total Bedroom Area	34.1m ²	(32m ²)
Total Storage Area	8.9m ²	(5m ²)

Minimum standards shown in parentheses
Refer to site layout for handing and orientation

Storage Area

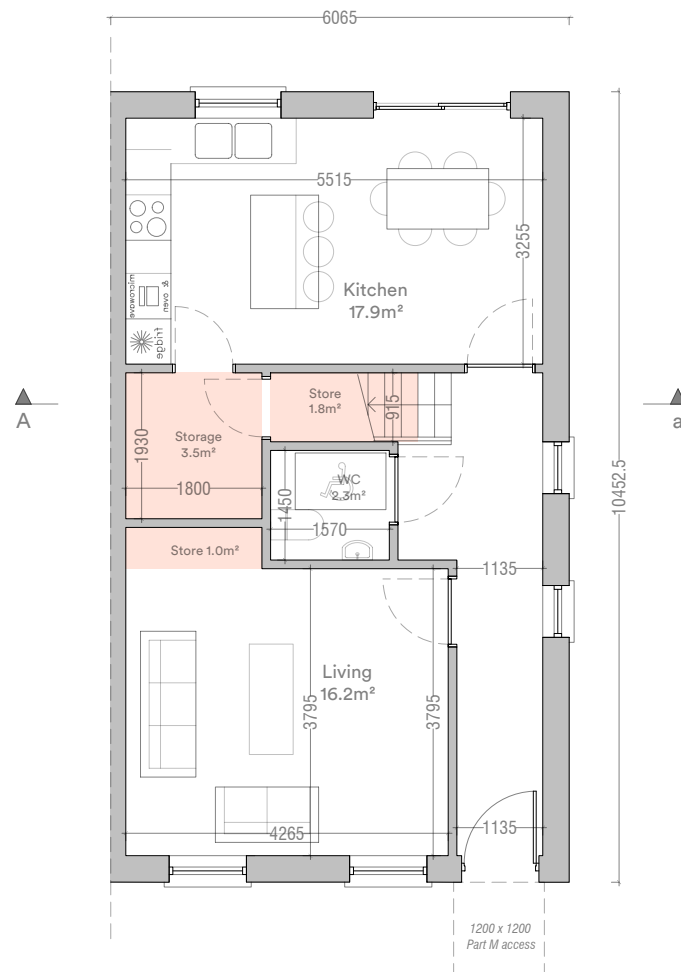

House Type B
Ground Floor Plan
53.8m²

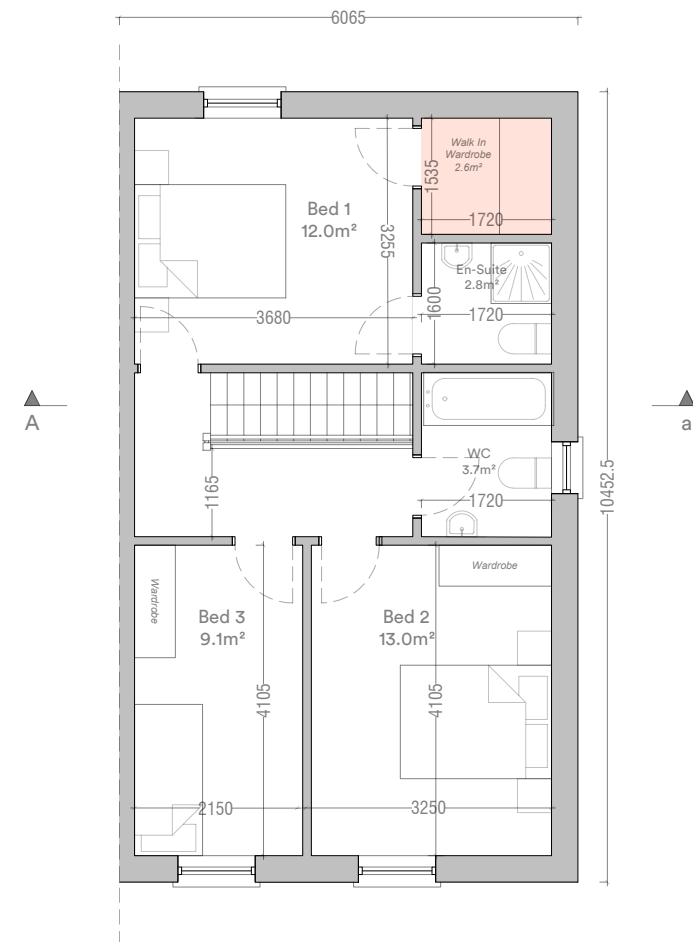

House Type B
First Floor Plan
53.8m²

Note: Please Refer to Site Plan for Orientation



Do not scale this drawing, only stated dimensions to be used. All dimensions to be checked on site. Only drawings marked for construction are suitable for this purpose, all others are only suitable for the use indicated. This drawing is protected by copyright and is the property of JFOC Architects. Any disclosure, copying, reproduction or distribution of this information without written authorisation is prohibited and will be deemed a breach of copyright.

Client
Lagan Homes Ballycullen Ltd

Project
Residential Development
Woodtown
Ballycullen
Dublin 16

Stage
ID
Title
Scale
Date
Drawn
Planning
23.107.PD3005
House Type B - Plans
1:100 at A3
April 2025
RH

JFOCarchitects

01 453 0277
info@jfocarchitects.com
3-4 Greenmount House, Harolds Cross, Dublin, D6W X008

B

Semi-Detached/ End of Terrace

Mirrored

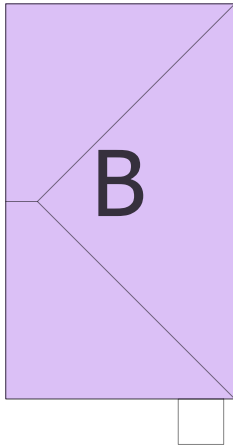

House Type B
3 Bed / 5 Person

Semi-Detached/ End of Terrace

Total Floor Area	107.6m ²	(92m ²)
Ground Floor Area	53.8m ²	
First Floor Area	53.8m ²	
Total Living Area	34.1m ²	(34m ²)
Living Room Area	16.2 m ²	(13m ²)
Total Bedroom Area	34.1m ²	(32m ²)
Total Storage Area	8.9m ²	(5m ²)

Minimum standards shown in parentheses
Refer to site layout for handing and orientation

Storage Area

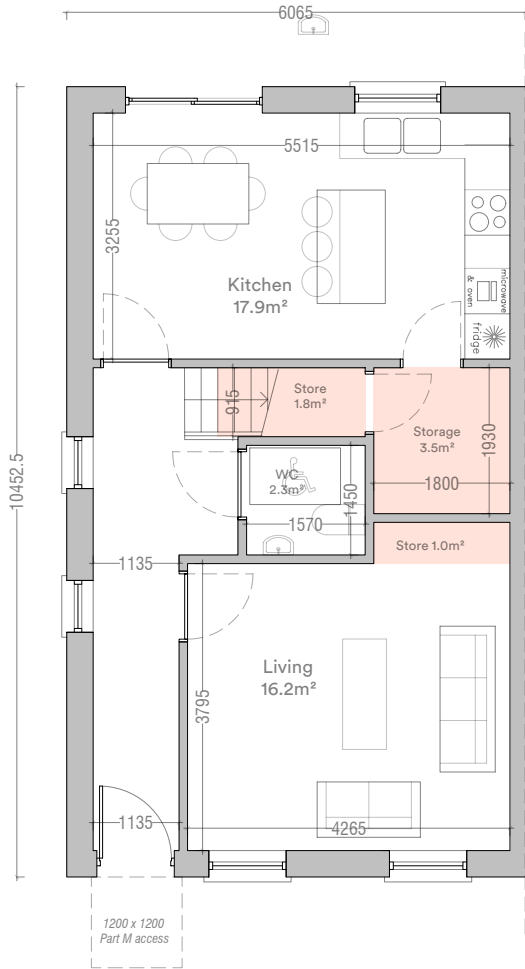

House Type B
Ground Floor Plan
53.8m²

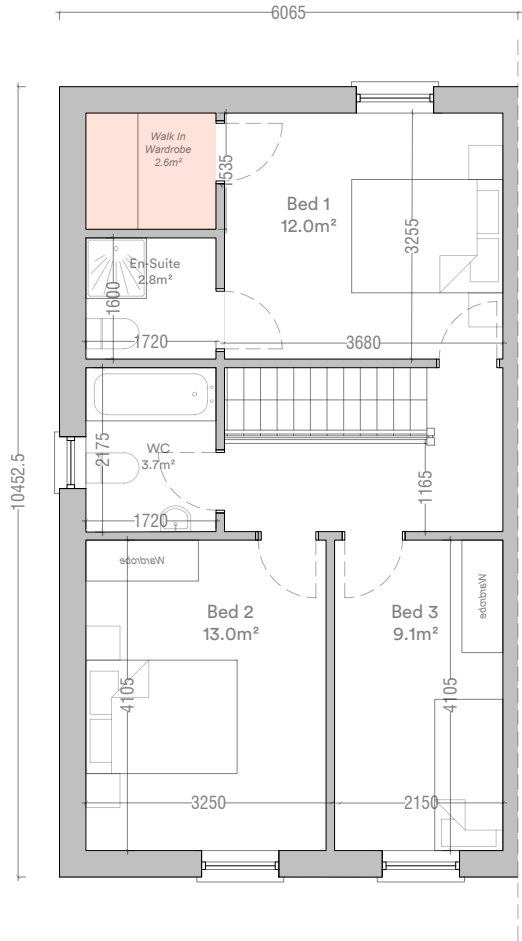

House Type B
First Floor Plan
53.8m²

Note: Please Refer to Site Plan for Orientation

Do not scale this drawing, only stated dimensions to be used. All dimensions to be checked on site. Only drawings marked for construction are suitable for this purpose, all others are only suitable for the use indicated. This drawing is protected by copyright and is the property of JFOC Architects. Any disclosure, copying, reproduction or distribution of this information without written authorisation is prohibited and will be deemed a breach of copyright.

Client
Lagan Homes Ballycullen Ltd

Project
Residential Development
Woodtown
Ballycullen
Dublin 16

Stage
ID
Title
Scale
Date
Drawn
Planning
23.107.PD3006
House Type B - Plans Mirrored
1:100 at A3
April 2025
RH

JFOCarchitects

01 453 0277
info@jfocarchitects.com
3-4 Greenmount House, Harolds Cross, Dublin, D6W X008



House Type B Front Elevation

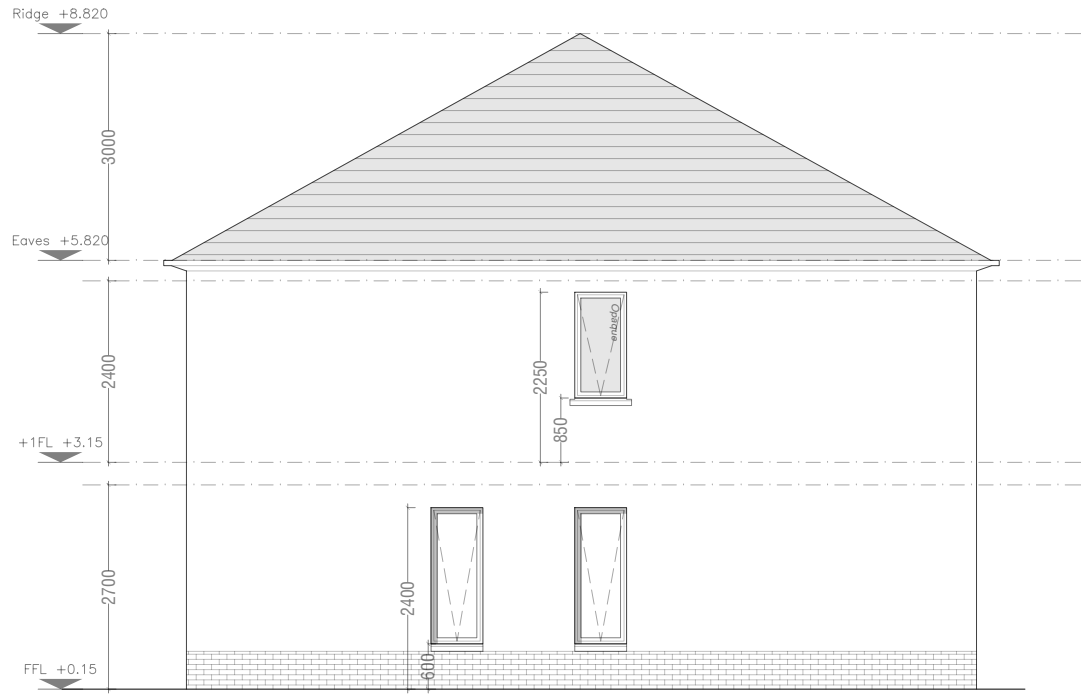

House Type B Side Elevation

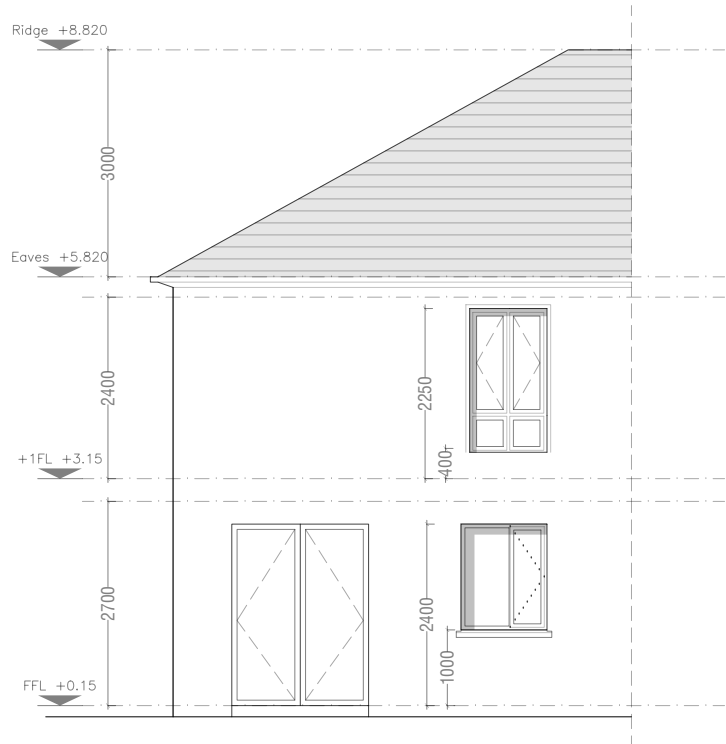

House Type B Rear Elevation

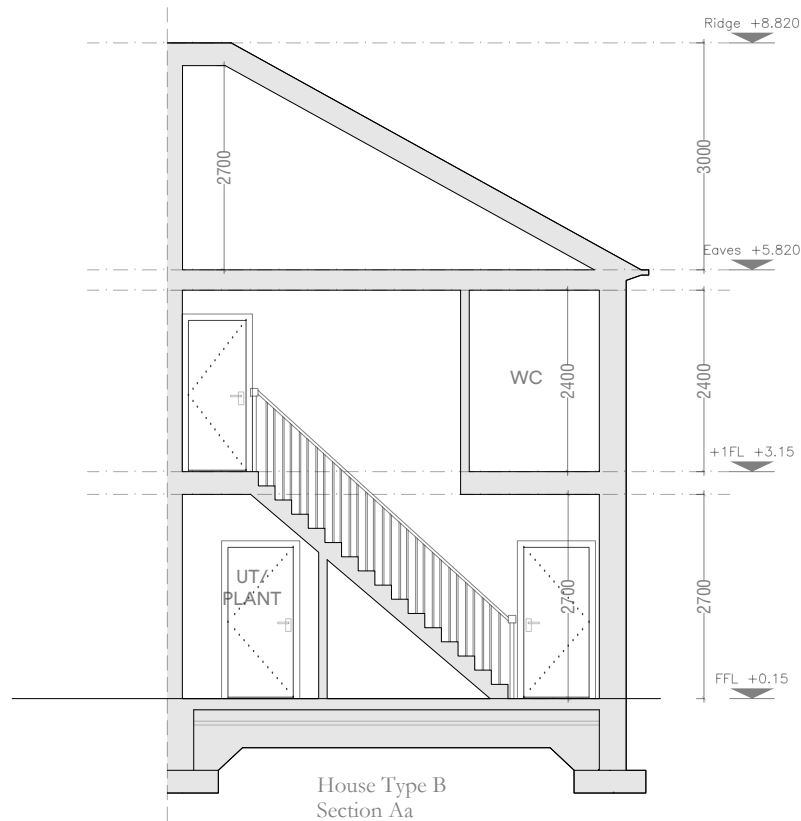

House Type B
Section Aa

*Gable roof + full brick facade at *Crescent* character zone



House Type *B Front Elevation

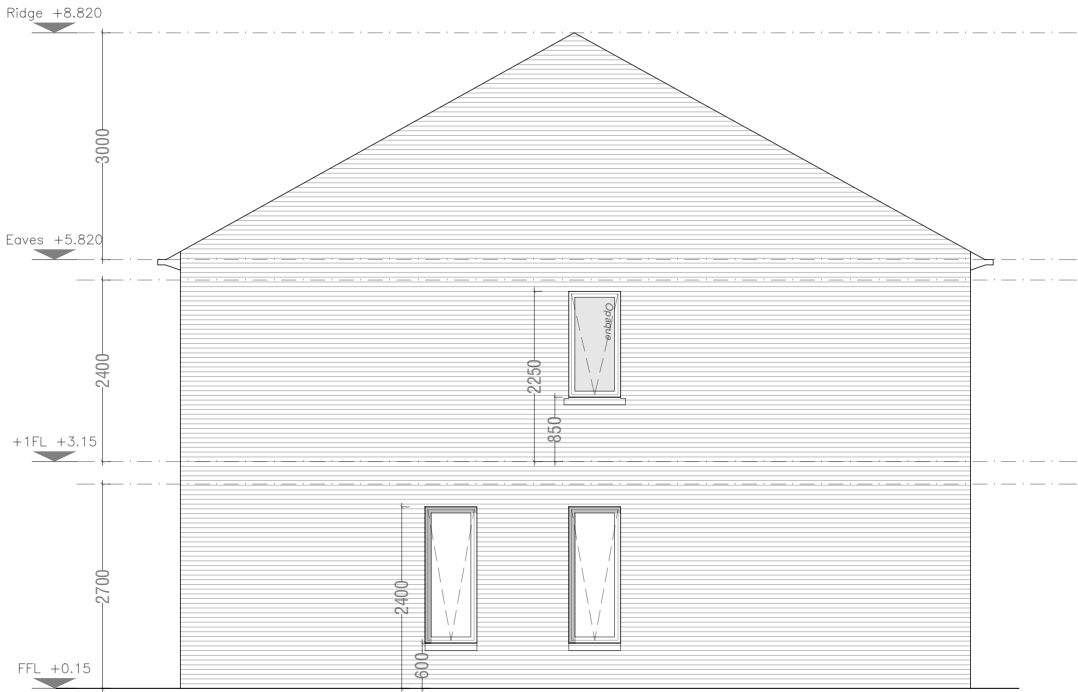

House Type *B Side Elevation



House Type *B Rear Elevation

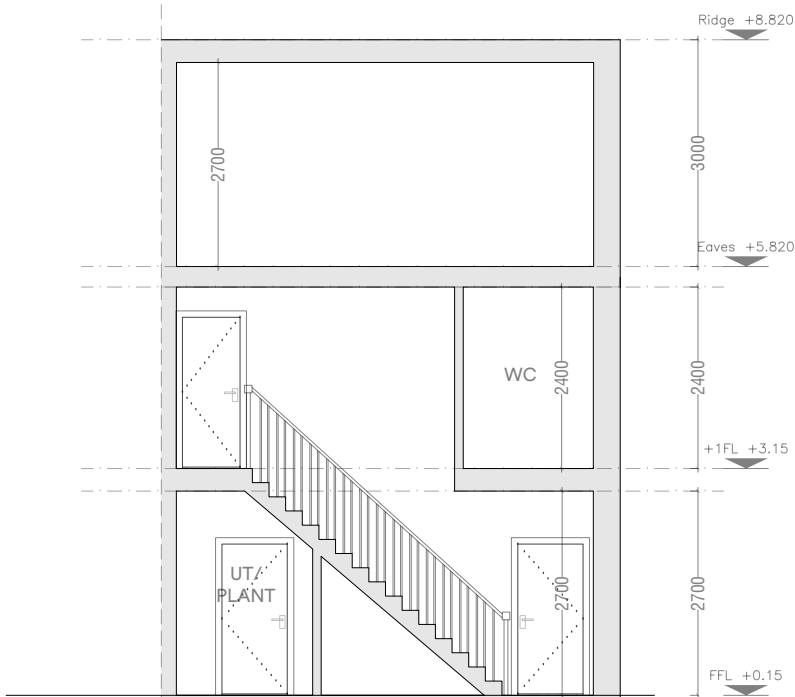

House Type *B
Section Aa

Do not scale this drawing, only stated dimensions to be used. All dimensions to be checked on site. Only drawings marked for construction are suitable for this purpose, all others are only suitable for the use indicated. This drawing is protected by copyright and is the property of JFOC Architects. Any disclosure, copying, reproduction or distribution of this information without written authorisation is prohibited and will be deemed a breach of copyright.

Client
Lagan Homes Ballycullen Ltd

Project
Residential Development
Woodtown
Ballycullen
Dublin 16

Stage
ID
Title
Scale
Date
Drawn
Planning
23.107.PD3008
House Type *B - Elevations and Section
1:100 at A3
April 2025
RH

JFOCarchitects

01 453 0277
info@jfocarchitects.com
3-4 Greenmount House, Harold's Cross, Dublin, D6W X008

C¹ Semi-Detached

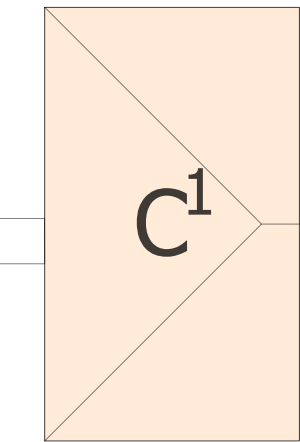

House Type C¹
4 Bed / 7 Person

Semi-Detached

Total Floor Area	130m ²	(110m ²)
Ground Floor Area	65m ²	
First Floor Area	65m ²	
Total Living Area	45.3 m ²	(40m ²)
Living Room Area	23.9 m ²	(15m ²)
Total Bedroom Area	45.8m ²	(43m ²)
Total Storage Area	6.2m ²	(6m ²)

Minimum standards shown in parentheses
Refer to site layout for handing and orientation

Storage Area

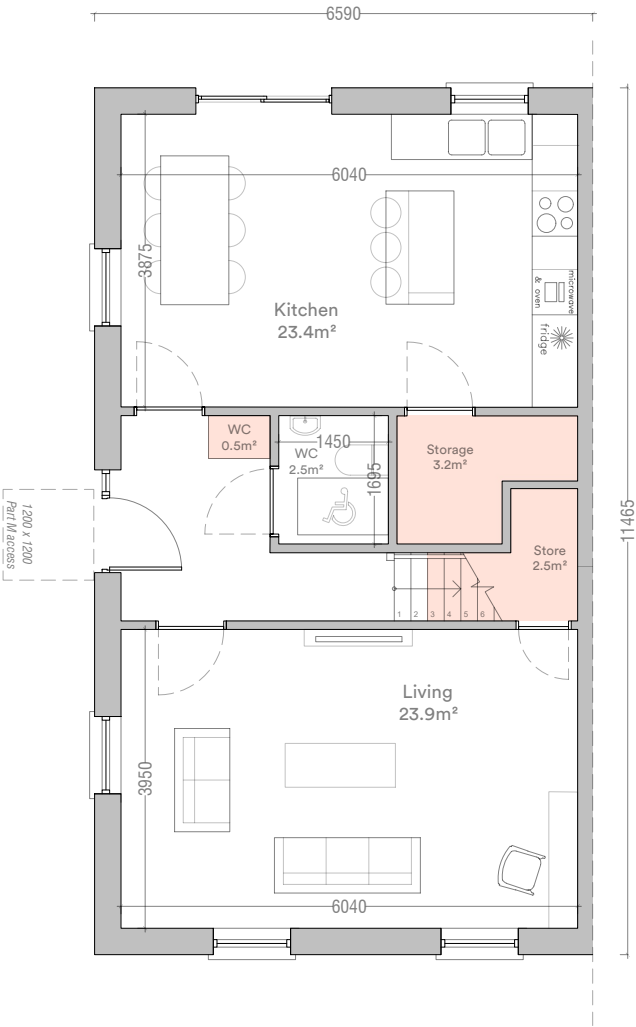

House Type C¹
Ground Floor Plan
65.0m²

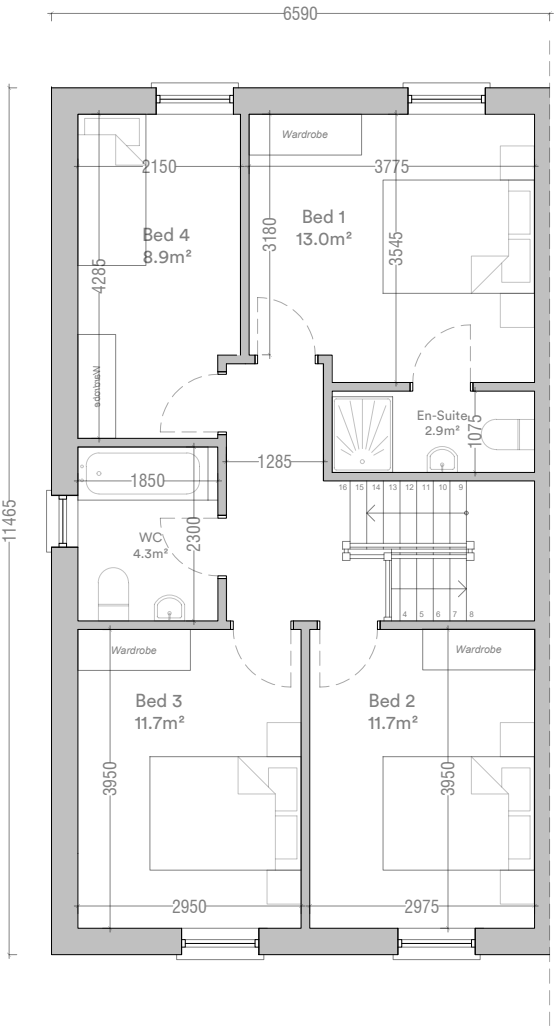

House Type C¹
First Floor Plan
65.0m²

Note: Please Refer to Site Plan for Orientation



Do not scale this drawing, only stated dimensions to be used. All dimensions to be checked on site. Only drawings marked for construction are suitable for this purpose, all others are only suitable for the use indicated. This drawing is protected by copyright and is the property of JFOC Architects. Any disclosure, copying, reproduction or distribution of this information without written authorisation is prohibited and will be deemed a breach of copyright.

Client
Lagan Homes Ballycullen Ltd

Project
Residential Development
Woodtown
Ballycullen
Dublin 16

Stage
ID
Title
Scale
Date
Drawn
Planning
23.107.PD3009
House Type C1 - Plans
1:100 at A3
April 2025
RH

JFOCarchitects

01 453 0277
info@jfo architects.com
3-4 Greenmount House, Harolds Cross, Dublin, D6W X008

C¹ Semi-Detached

Mirrored

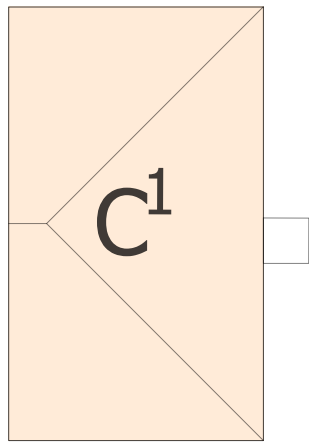

House Type C¹
4 Bed / 7 Person

Semi-Detached

Total Floor Area	130m ²	(110m ²)
Ground Floor Area	65m ²	
First Floor Area	65m ²	
Total Living Area	45.3 m ²	(40m ²)
Living Room Area	23.9 m ²	(15m ²)
Total Bedroom Area	45.8m ²	(43m ²)
Total Storage Area	6.2m ²	(6m ²)

Minimum standards shown in parentheses
Refer to site layout for handing and orientation

Storage Area

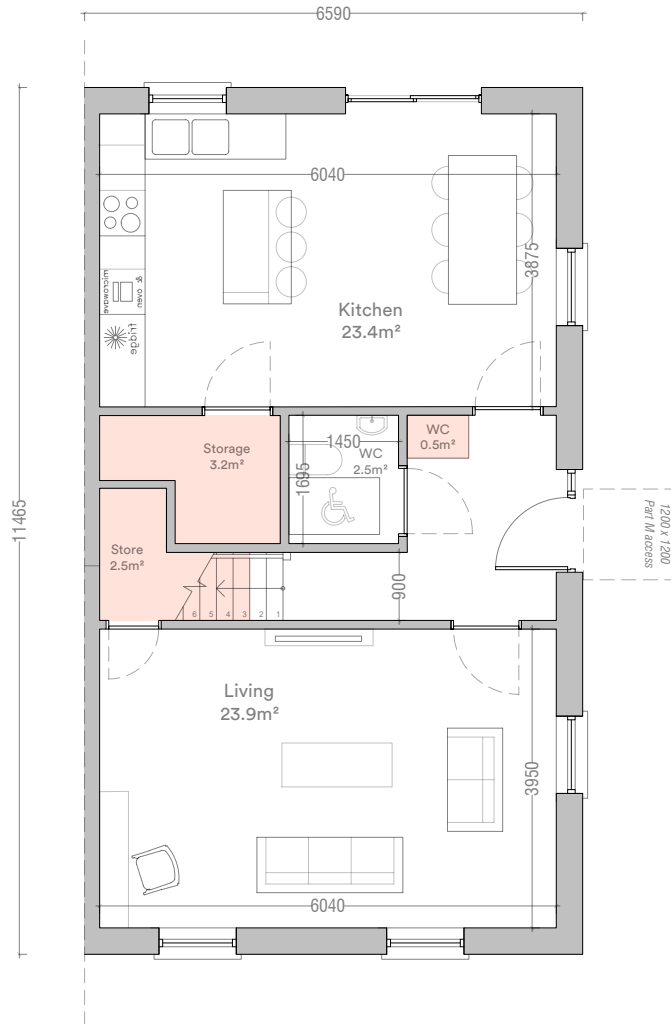

House Type C¹
Ground Floor Plan
65.0m²

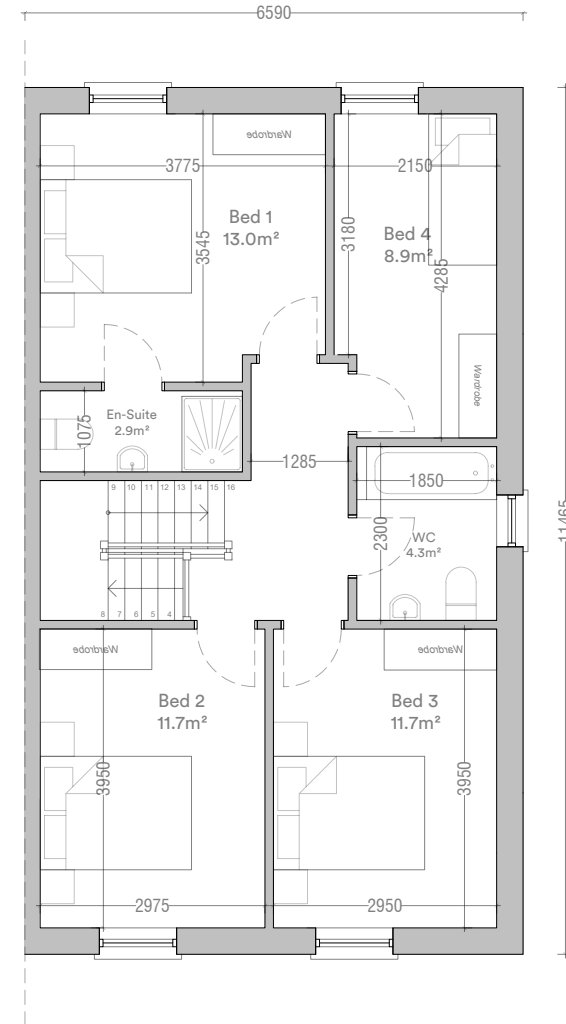

House Type C¹
First Floor Plan
65.0m²

Note: Please Refer to Site Plan for Orientation



Do not scale this drawing, only stated dimensions to be used. All dimensions marked for construction are suitable for this purpose, all others are only suitable for the use indicated. This drawing is protected by copyright and is the property of JFOC Architects. Any disclosure, copying, reproduction or distribution of this information without written authorisation is prohibited and will be deemed a breach of copyright.

Client
Lagan Homes Ballycullen Ltd

Project
Residential Development
Woodtown
Ballycullen
Dublin 16

Stage
ID
Title
Scale
Date
Drawn
Planning
23.107.PD3010
House Type C1 - Plans Mirrored
1:100 at A3
April 2025
RH

JFOCarchitects

01 453 0277
info@jfo architects.com
3-4 Greenmount House, Harolds Cross, Dublin, D6W X008

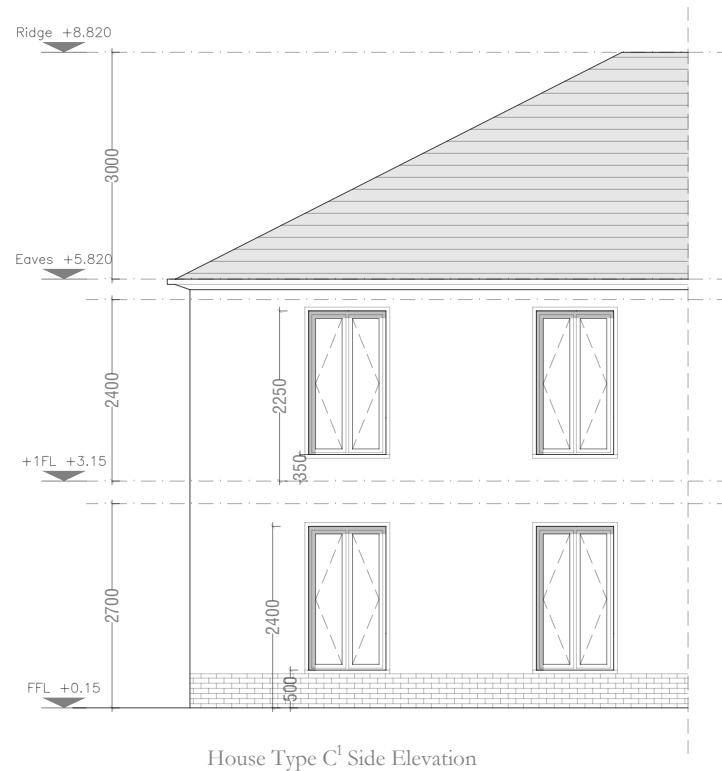

House Type C¹ Side Elevation

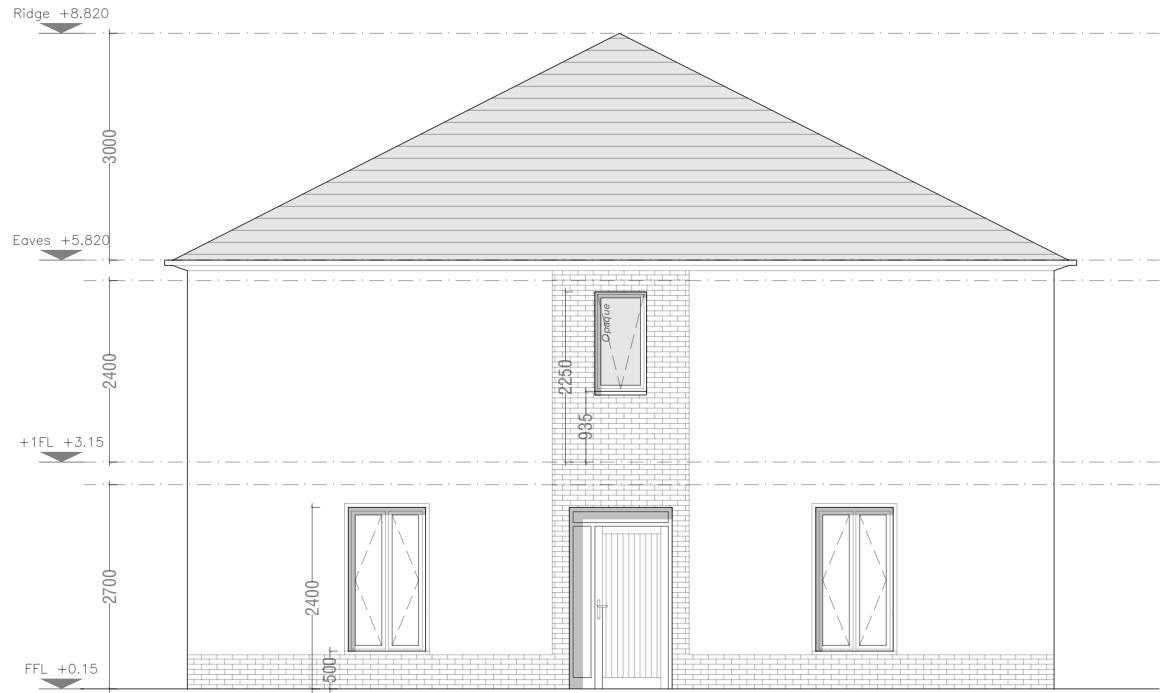

House Type C¹ Front Elevation

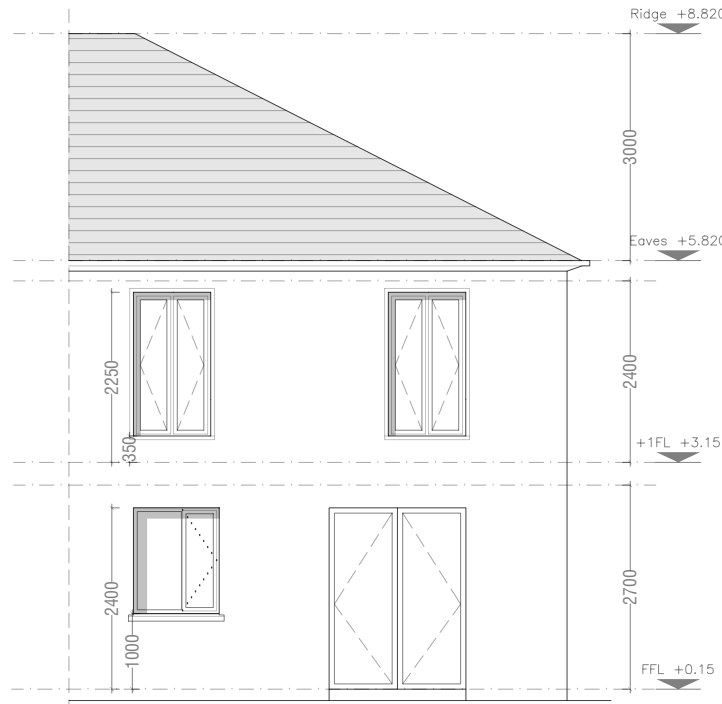

House Type C¹ Rear Elevation

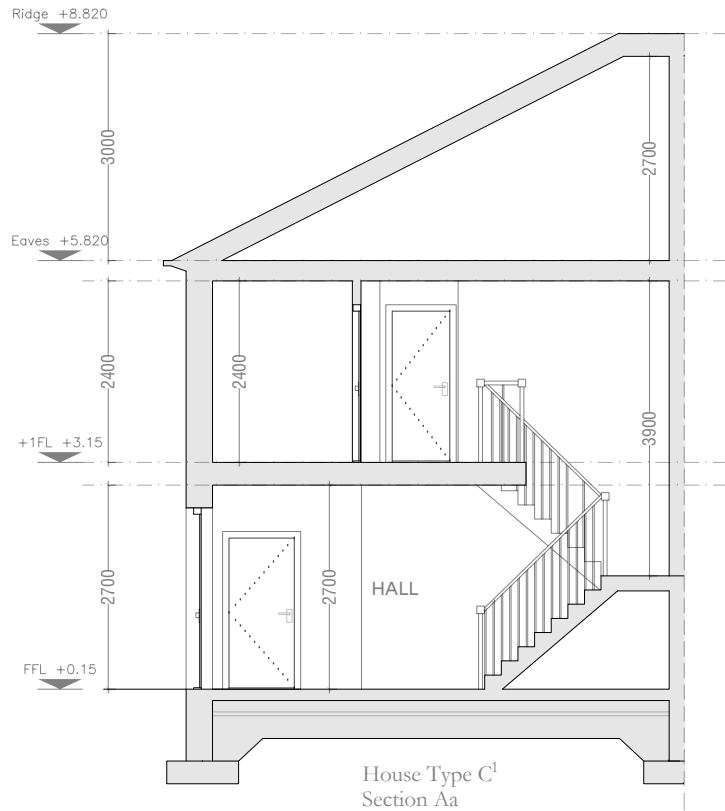

House Type C¹
Section Aa

Do not scale this drawing, only stated dimensions to be used. All dimensions to be checked on site. Only drawings marked for construction are suitable for this purpose, all others are only suitable for the use indicated. This drawing is protected by copyright and is the property of JFOC Architects. Any disclosure, copying, reproduction or distribution of this information without written authorisation is prohibited and will be deemed a breach of copyright.

Client
Lagan Homes Ballycullen Ltd

Project
Residential Development
Woodtown
Ballycullen
Dublin 16

Stage
ID
Title
Scale
Date
Drawn
Planning
23.107.PD3011
House Type C1 - Elevations and Section
1:100 at A3
April 2025
RH

JFOCarchitects

01 453 0277
info@jfocarchitects.com
3-4 Greenmount House, Harolds Cross, Dublin, D6W X008

*Gable roof + full brick facade at *Crescent* character zone

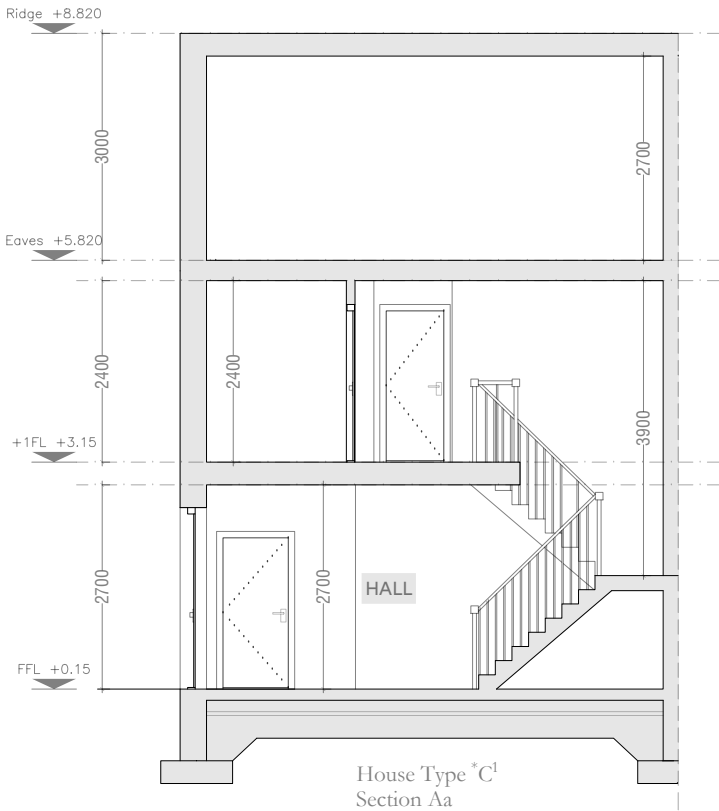
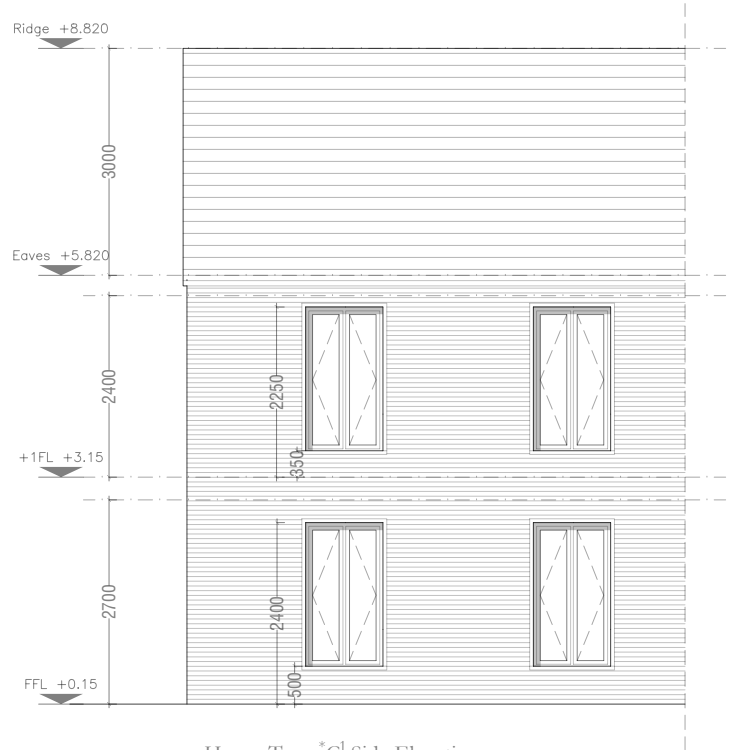

Do not scale this drawing, only stated dimensions to be used. All dimensions to be checked on site. Only drawings marked for construction are suitable for this purpose, all others are only suitable for the use indicated. This drawing is protected by copyright and is the property of JFOC Architects. Any disclosure, copying, reproduction or distribution of this information without written authorisation is prohibited and will be deemed a breach of copyright.

Client
Lagan Homes Ballycullen Ltd

Project
Residential Development
Woodtown
Ballycullen
Dublin 16

Stage
ID
Title
Scale
Date
Drawn
Planning
23.107.PD3012
House Type *C1 - Elevations and Section
1:100 at A3
April 2025
RH

JFOCarchitects

01 453 0277
info@jfocarchitects.com
3-4 Greenmount House, Harold's Cross, Dublin, D6W X008

C² Semi-Detached

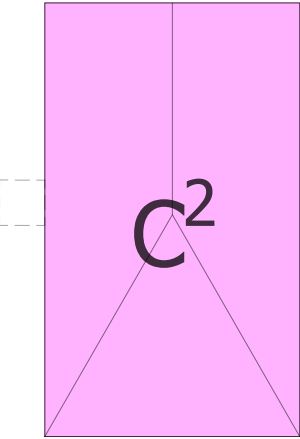

House Type C²
4 Bed / 7 Person

Semi- Detached

Total Floor Area	130m ²	(110m ²)
Ground Floor Area	65m ²	
First Floor Area	65m ²	
Total Living Area	45.3 m ²	(40m ²)
Living Room Area	23.9 m ²	(15m ²)
Total Bedroom Area	45.1m ²	(43m ²)
Total Storage Area	6.2m ²	(6m ²)

Minimum standards shown in parentheses
Refer to site layout for handing and orientation

Storage Area

Client
Lagan Homes Ballycullen Ltd

Project
Residential Development
Woodtown
Ballycullen
Dublin 16

Stage
ID
Title
Scale
Date
Drawn
Planning
23.107.PD3013
House Type C2 - Plans
1:100 at A3
April 2025
RH

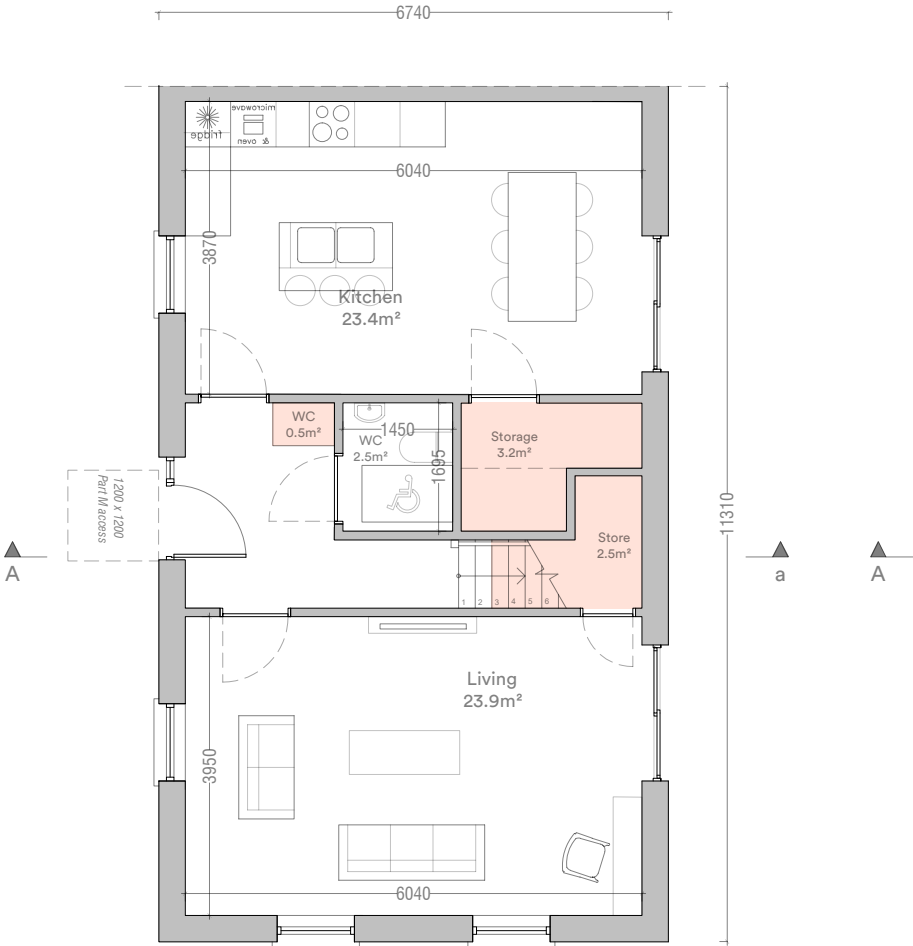

House Type C²
Ground Floor Plan
65.0m²

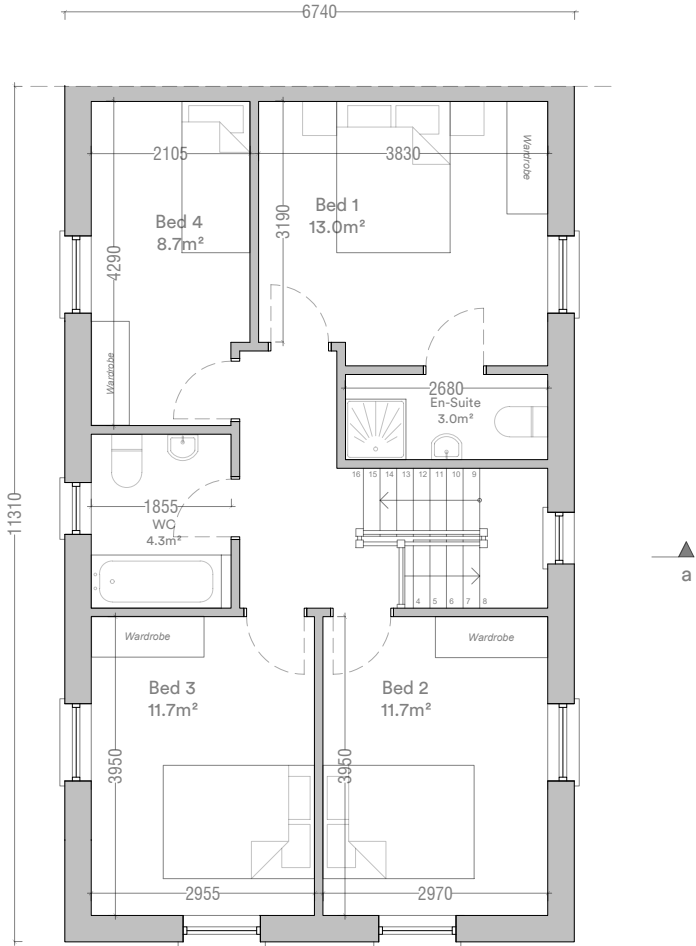

House Type C²
First Floor Plan
65.0m²

Note: Please Refer to Site Plan for Orientation



Do not scale this drawing, only stated dimensions to be used. All dimensions marked for construction are suitable for this purpose, all others are only suitable for the use indicated. This drawing is protected by copyright and is the property of JFOC Architects. Any disclosure, copying, reproduction or distribution of this information without written authorisation is prohibited and will be deemed a breach of copyright.

C² Semi-Detached

Mirrored

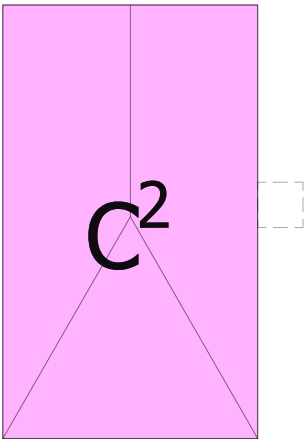

House Type C²
4 Bed / 7 Person

Semi- Detached

Total Floor Area	130m ²	(110m ²)
Ground Floor Area	65m ²	
First Floor Area	65m ²	
Total Living Area	45.3 m ²	(40m ²)
Living Room Area	23.9 m ²	(15m ²)
Total Bedroom Area	45.1m ²	(43m ²)
Total Storage Area	6.2m ²	(6m ²)

Minimum standards shown in parentheses
Refer to site layout for handing and orientation

Storage Area

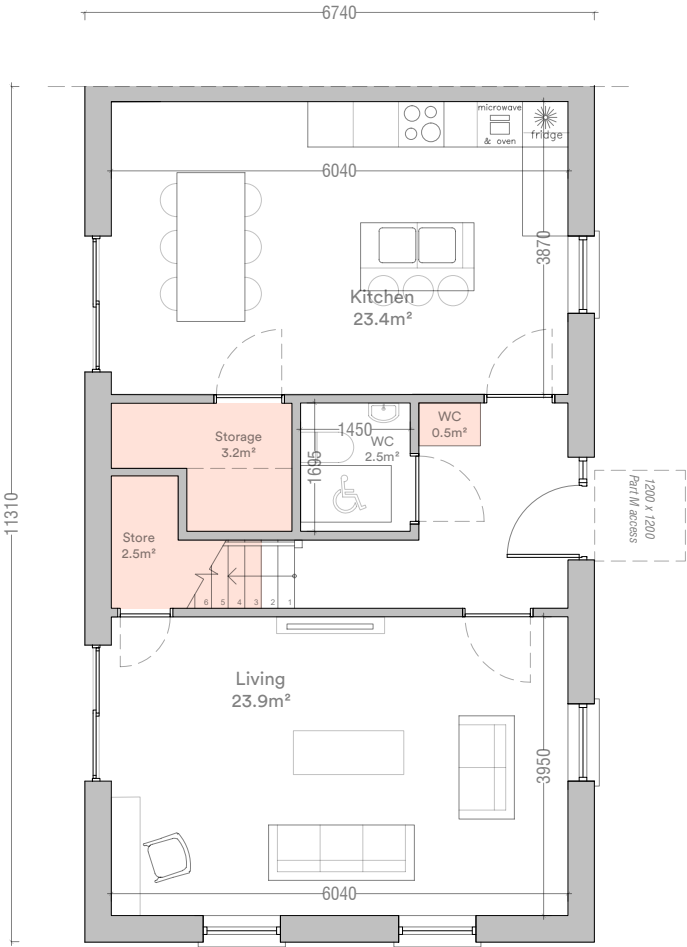

House Type C²
Ground Floor Plan
65.0m²

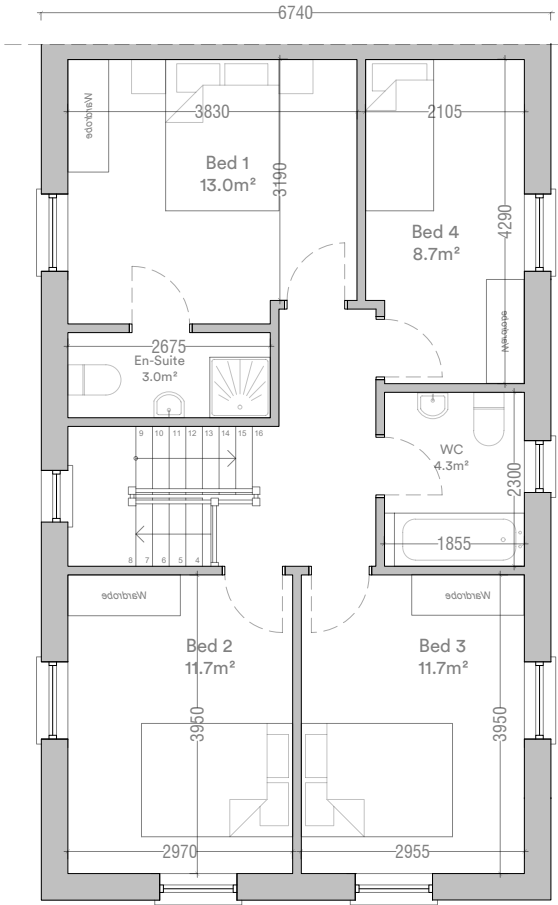

House Type C²
First Floor Plan
65.0m²

Note: Please Refer to Site Plan for Orientation

Do not scale this drawing, only stated dimensions to be used. All dimensions to be checked on site. Only drawings marked for construction are suitable for this purpose, all others are only suitable for the use indicated. This drawing is protected by copyright and is the property of JFOC Architects. Any disclosure, copying, reproduction or distribution of this information without written authorisation is prohibited and will be deemed a breach of copyright.

Client
Lagan Homes Ballycullen Ltd

Project
Residential Development
Woodtown
Ballycullen
Dublin 16

Stage
ID
Title
Scale
Date
Drawn
Planning
23.107.PD3014
House Type C2 - Plans Mirrored
1:100 at A3
April 2025
RH

JFOCarchitects

01 453 0277
info@jfo architects.com
3-4 Greenmount House, Harolds Cross, Dublin, D6W X008

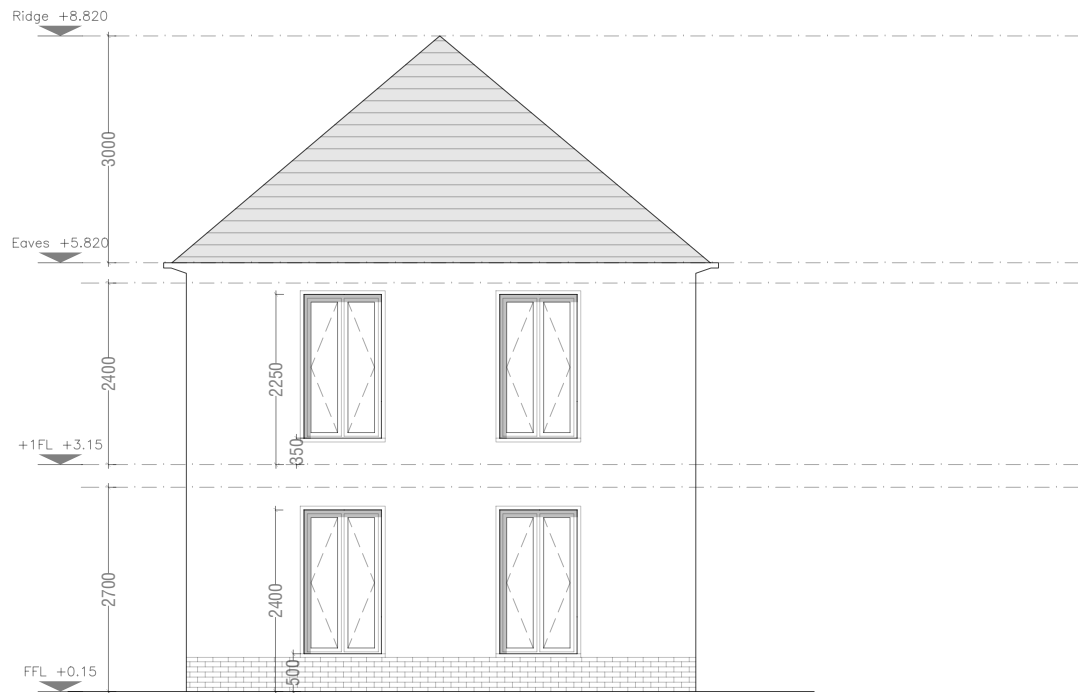

House Type C² Side Elevation



House Type C² Front Elevation

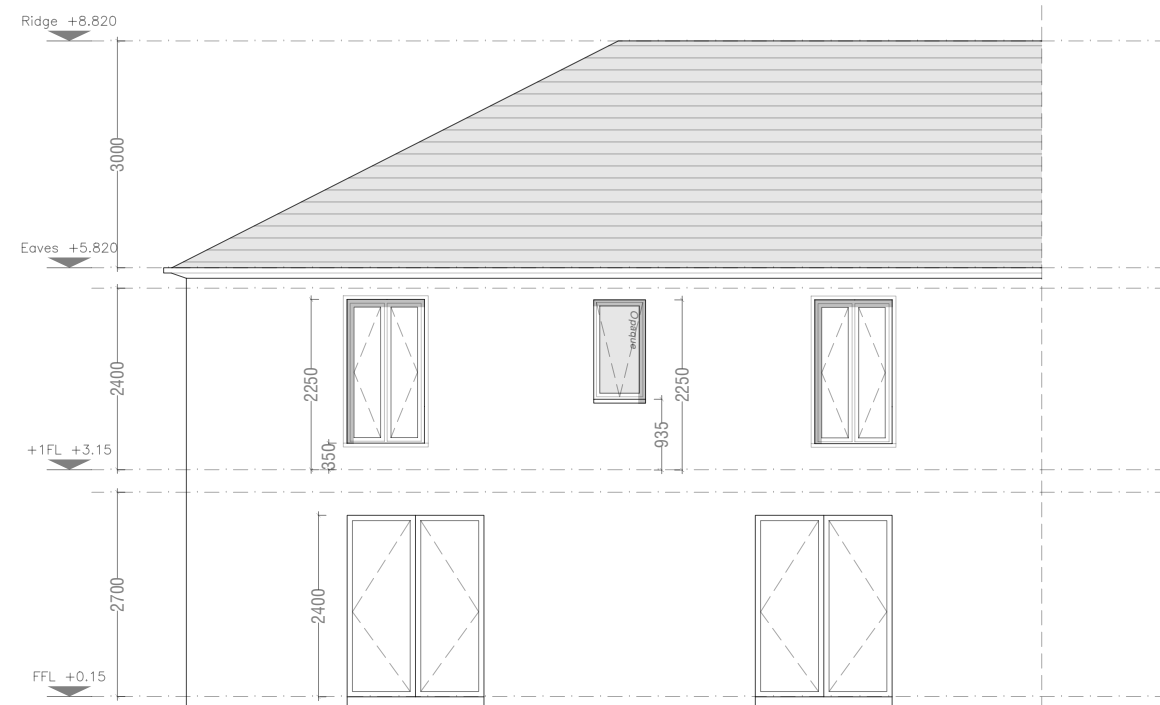

House Type C² Rear Elevation

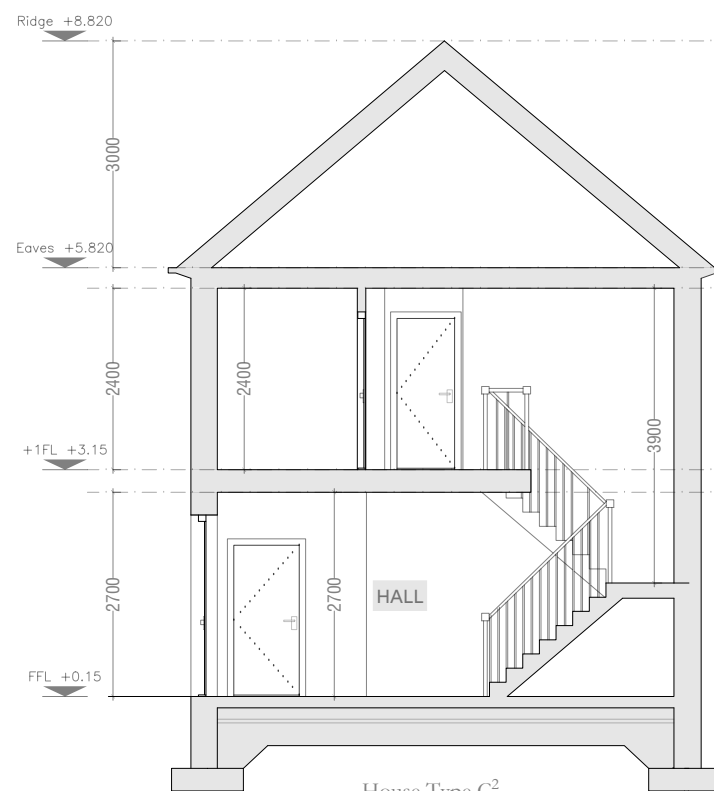

House Type C²
Section Aa

C³ Detached

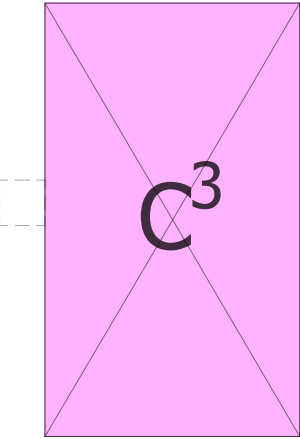

House Type C²
4 Bed / 7 Person

Semi- Detached

Total Floor Area	130m ²	(110m ²)
Ground Floor Area	65m ²	
First Floor Area	65m ²	
Total Living Area	45.3 m ²	(40m ²)
Living Room Area	23.9 m ²	(15m ²)
Total Bedroom Area	45.3m ²	(43m ²)
Total Storage Area	6.2m ²	(6m ²)

Minimum standards shown in parentheses
Refer to site layout for handing and orientation

Storage Area



Do not scale this drawing, only stated dimensions to be used. All dimensions to be checked on site. Only drawings marked for construction are suitable for this purpose, all others are only suitable for the use indicated. This drawing is protected by copyright and is the property of JFOC Architects. Any disclosure, copying, reproduction or distribution of this information without written authorisation is prohibited and will be deemed a breach of copyright.

Client
Lagan Homes Ballycullen Ltd

Project
Residential Development
Woodtown
Ballycullen
Dublin 16

Stage
ID
Title
Scale
Date
Drawn
Planning
23.107.PD3016
House Type C3 - Plans
1:100 at A3
April 2025
RH

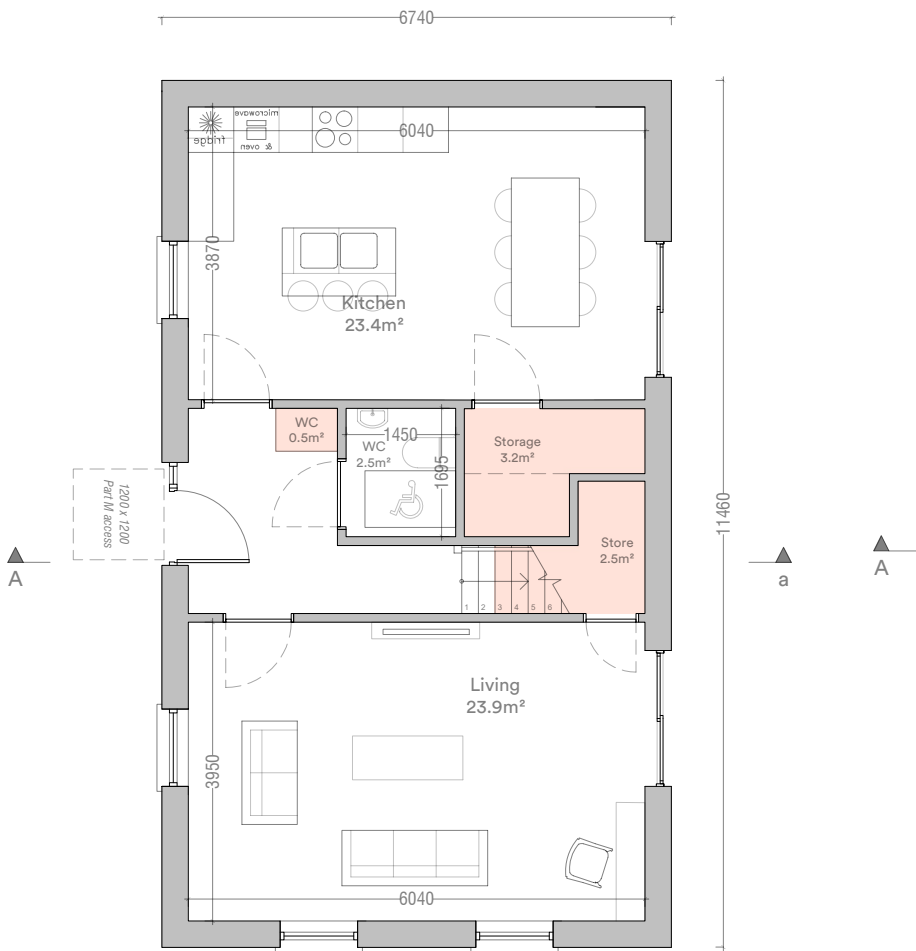

House Type C³
Ground Floor Plan
65.0m²

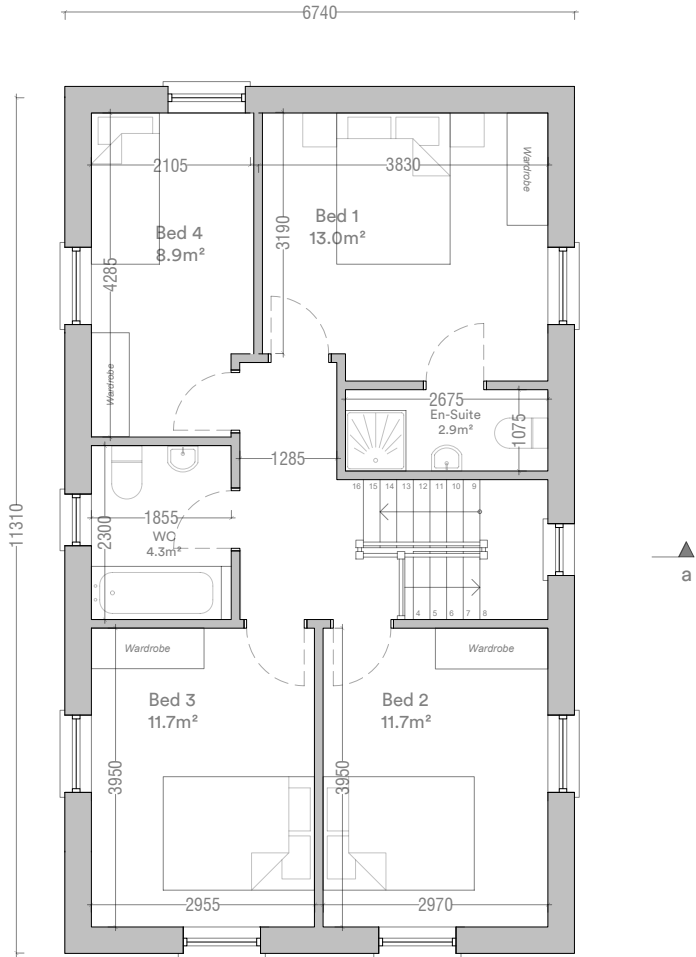

House Type C³
First Floor Plan
65.0m²

Note: Please Refer to Site Plan for Orientation



JFOCarchitects

01 453 0277
info@jfo architects.com
3-4 Greenmount House, Harolds Cross, Dublin, D6W X008

C³ Detached

Mirrored

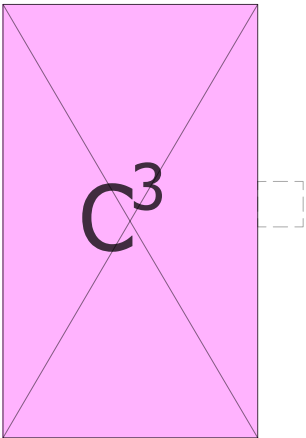

House Type C²
4 Bed / 7 Person

Semi- Detached

Total Floor Area	130m ²	(110m ²)
Ground Floor Area	65m ²	
First Floor Area	65m ²	
Total Living Area	45.3 m ²	(40m ²)
Living Room Area	23.9 m ²	(15m ²)
Total Bedroom Area	45.3m ²	(43m ²)
Total Storage Area	6.2m ²	(6m ²)

Minimum standards shown in parentheses
Refer to site layout for handing and orientation

Storage Area

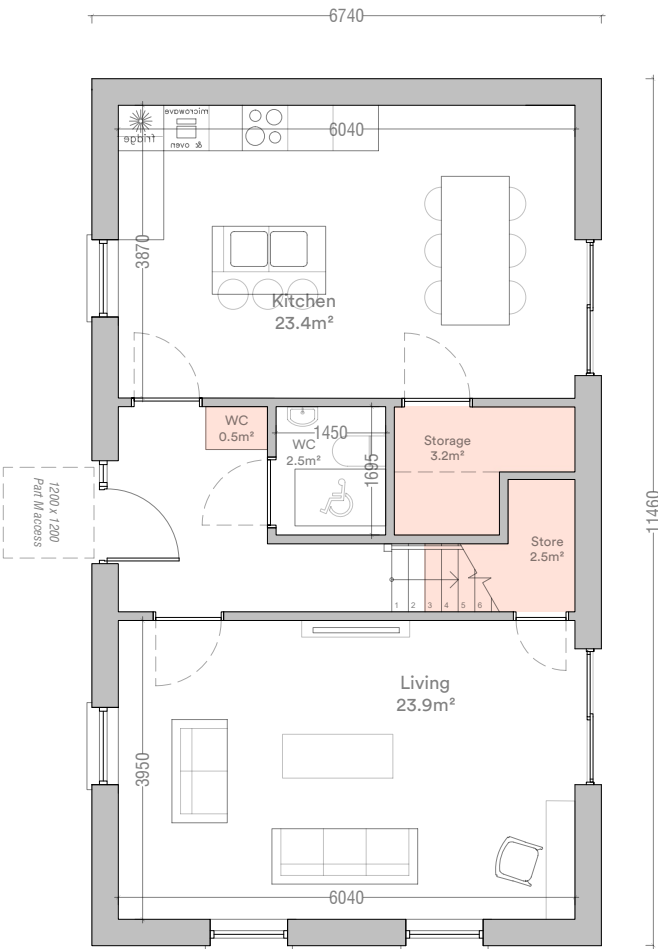

House Type C³
Ground Floor Plan
####m²

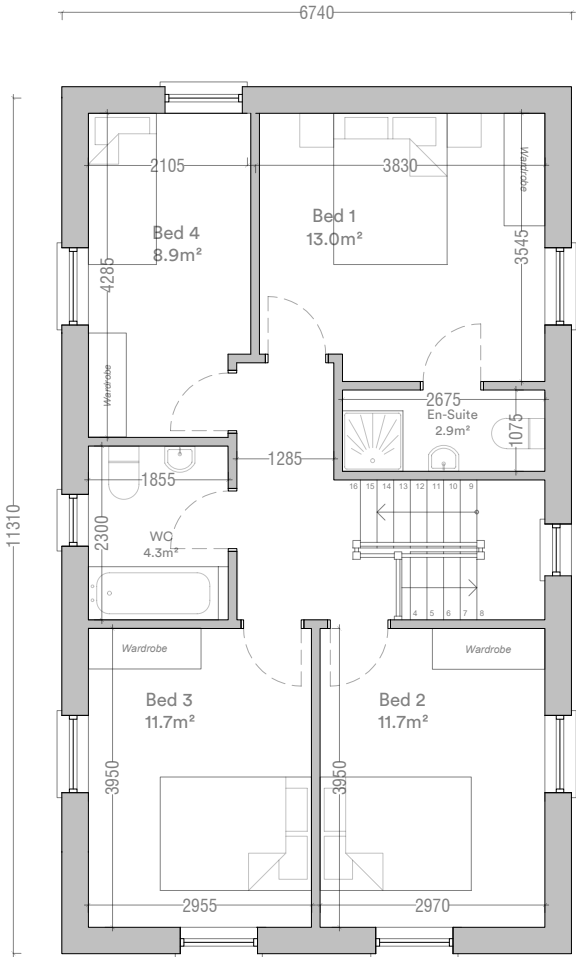

House Type C³
First Floor Plan
####m²

Note: Please Refer to Site Plan for Orientation



Do not scale this drawing, only stated dimensions to be used. All dimensions to be checked on site. Only drawings marked for construction are suitable for this purpose, all others are only suitable for the use indicated. This drawing is protected by copyright and is the property of JFOC Architects. Any disclosure, copying, reproduction or distribution of this information without written authorisation is prohibited and will be deemed a breach of copyright.

Client
Lagan Homes Ballycullen Ltd

Project
Residential Development
Woodtown
Ballycullen
Dublin 16

Stage
ID
Title
Scale
Date
Drawn
Planning
23.107.PD3017
House Type C3 - Plans Mirrored
1:100 at A3
April 2025
RH

JFOCarchitects

01 453 0277
info@jfo architects.com
3-4 Greenmount House, Harolds Cross, Dublin, D6W X008



House Type C³ Side Elevation

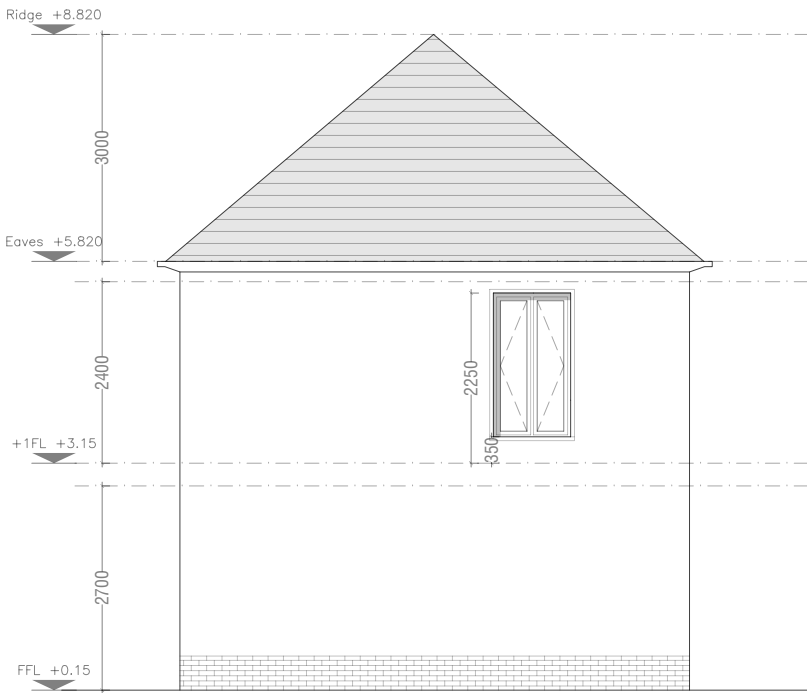

House Type C³ Side Elevation



House Type C³ Front Elevation

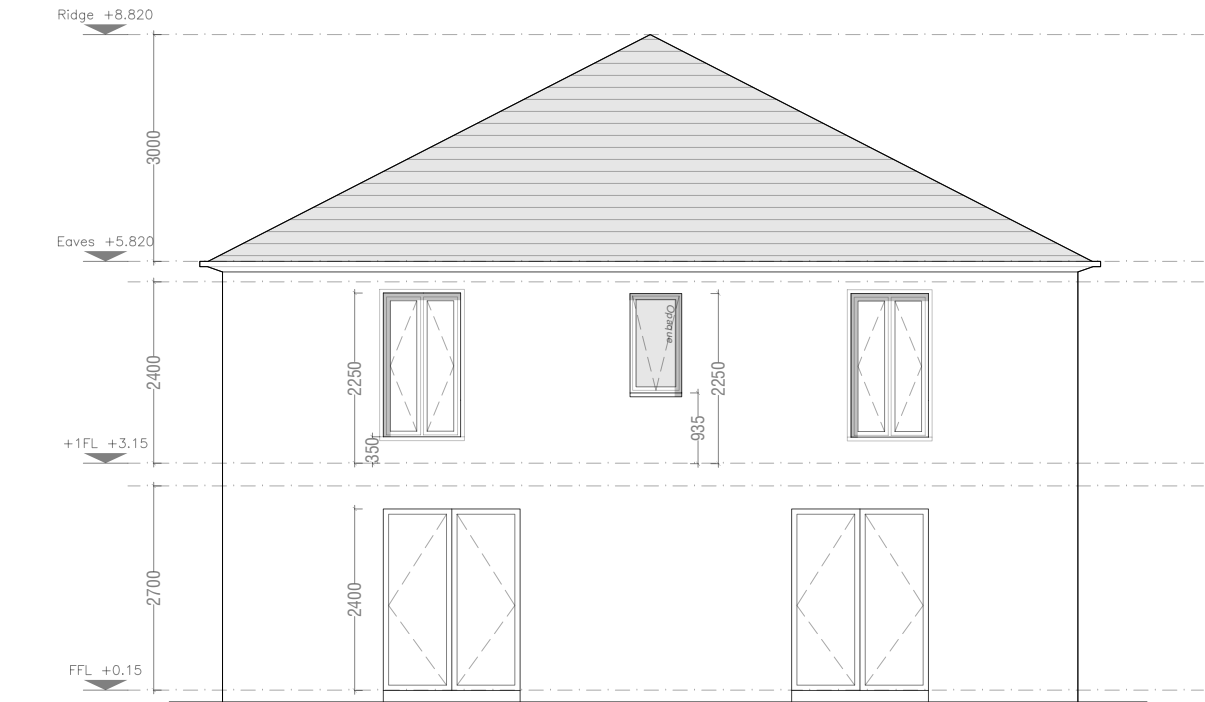

House Type C³ Rear Elevation

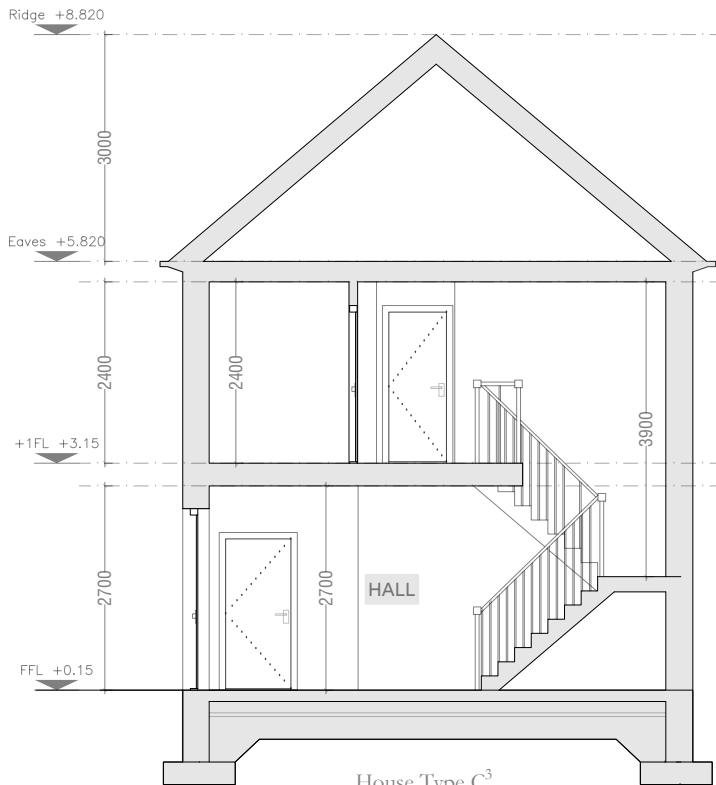

House Type C³
Section Aa

Do not scale this drawing, only stated dimensions to be used. All dimensions to be checked on site. Only drawings marked for construction are suitable for this purpose, all others are only suitable for the use indicated. This drawing is protected by copyright and is the property of JFOC Architects. Any disclosure, copying, reproduction or distribution of this information without written authorisation is prohibited and will be deemed a breach of copyright.

Client
Lagan Homes Ballycullen Ltd

Project
Residential Development
Woodtown
Ballycullen
Dublin 16

Stage
ID
Title
Scale
Date
Drawn
Planning
23.107.PD3018
House Type C3 - Elevations and Section
1:100 at A3
April 2025
RH

JFOCarchitects

01 453 0277
info@jfocarchitects.com
3-4 Greenmount House, Harolds Cross, Dublin, D6W X008

D Mid Terraced

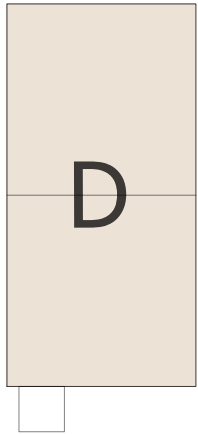

House Type D
2 Bed / 4 Person

Terrace

Total Floor Area	86.4 m ²	(80m ²)
Ground Floor Area	43.2m ²	
First Floor Area	43.2m ²	
Total Living Area	31.5m ²	(30m ²)
Living Room Area	16.8m ²	(13m ²)
Total Bedroom Area	26.7m ²	(25m ²)
Total Storage Area	5.9m ²	(4m ²)

Minimum standards shown in parentheses
Refer to site layout for handing and orientation

Storage Area

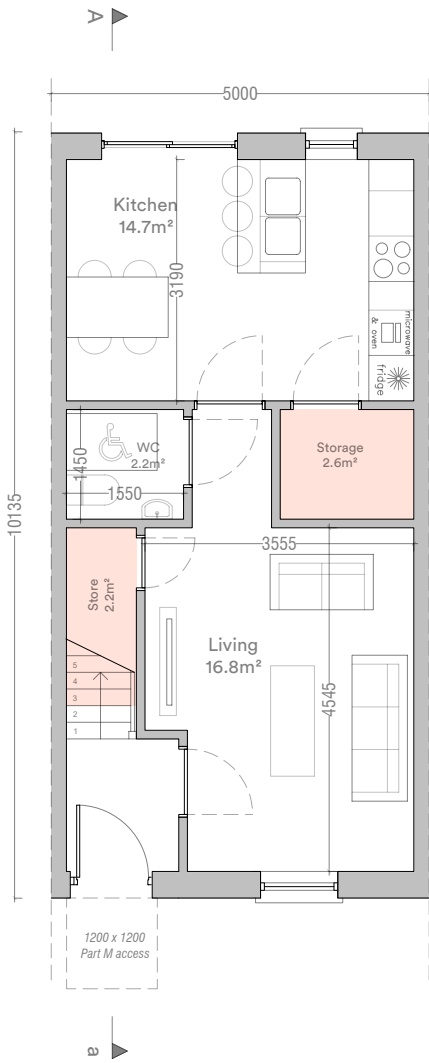

House Type D
Ground Floor Plan
43.3m²

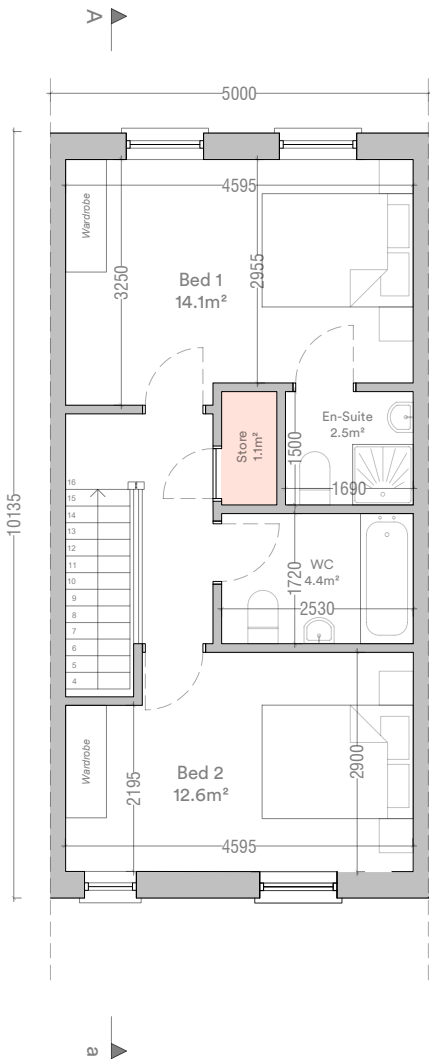

House Type D
First Floor Plan
43.3m²

Note: Please Refer to Site Plan for Orientation



Do not scale this drawing, only stated dimensions to be used. All dimensions to be checked on site. Only drawings marked for construction are suitable for this purpose, all others are only suitable for the use indicated. This drawing is protected by copyright and is the property of JFOC Architects. Any disclosure, copying, reproduction or distribution of this information without written authorisation is prohibited and will be deemed a breach of copyright.

Client
Lagan Homes Ballycullen Ltd

Project
Residential Development
Woodtown
Ballycullen
Dublin 16

Stage
ID
Title
Scale
Date
Drawn
Planning
23.107.PD3019
House Type D - Plans
1:100 at A3
April 2025
RH

JFOCarchitects

01 453 0277
info@jfocarchitects.com
3-4 Greenmount House, Harolds Cross, Dublin, D6W X008

D Mid Terraced

Mirrored

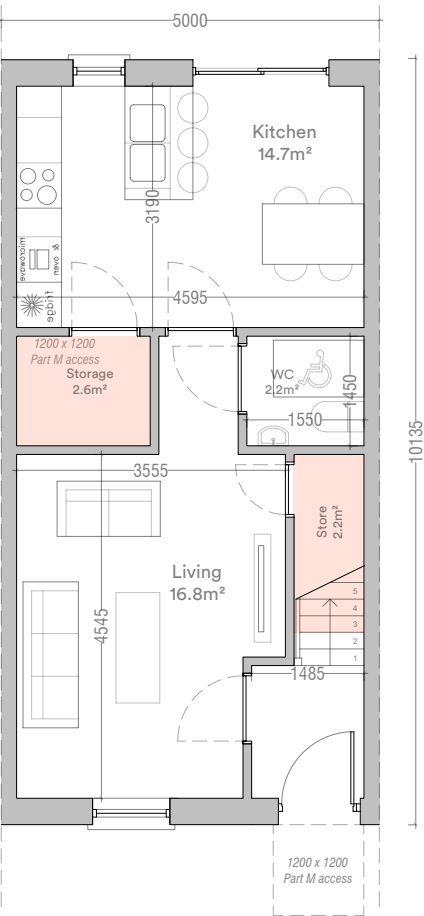

House Type D
Ground Floor Plan
43.3m²

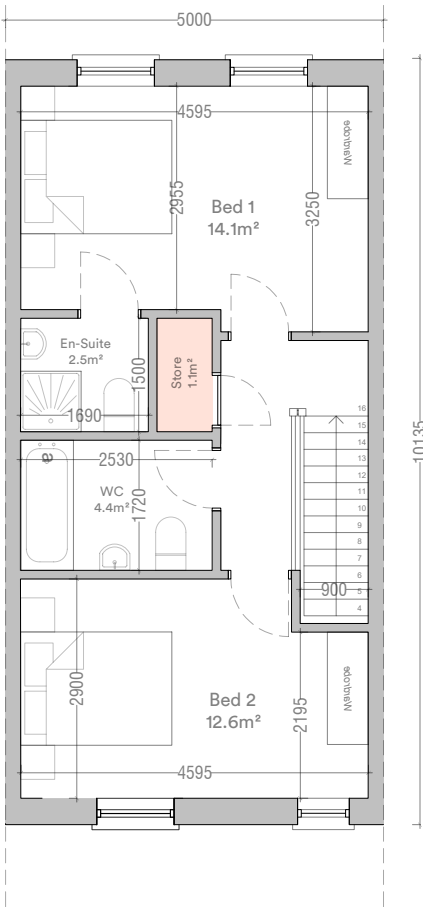

House Type D
First Floor Plan
43.3m²

House Type D
2 Bed / 4 Person

Terrace

Total Floor Area	86.4 m ²	(80m ²)
Ground Floor Area	43.2m ²	
First Floor Area	43.2m ²	
Total Living Area	31.5m ²	(30m ²)
Living Room Area	16.8m ²	(13m ²)
Total Bedroom Area	26.7m ²	(25m ²)
Total Storage Area	5.9m ²	(4m ²)

Minimum standards shown in parentheses
Refer to site layout for handing and orientation

Storage Area

Note: Please Refer to Site Plan for Orientation



Do not scale this drawing, only stated dimensions to be used. All dimensions to be checked on site. Only drawings marked for construction are suitable for this purpose, all others are only suitable for the use indicated. This drawing is protected by copyright and is the property of JFOC Architects. Any disclosure, copying, reproduction or distribution of this information without written authorisation is prohibited and will be deemed a breach of copyright.

Client
Lagan Homes Ballycullen Ltd

Project
Residential Development
Woodtown
Ballycullen
Dublin 16

Stage
ID
Title
Scale
Date
Drawn
Planning
23.107.PD3020
House Type D - Plans Mirrored
1:100 at A3
April 2025
RH

JFOCarchitects

01 453 0277
info@jfocarchitects.com
3-4 Greenmount House, Harolds Cross, Dublin, D6W X008

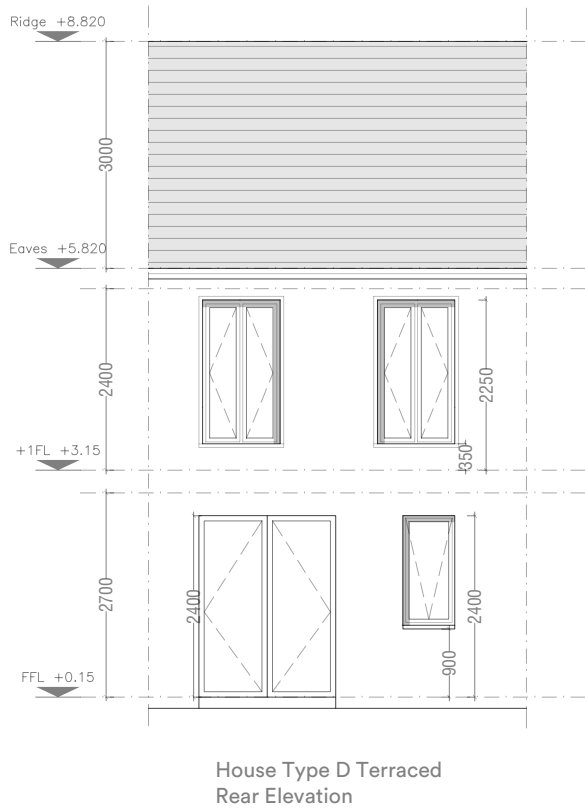
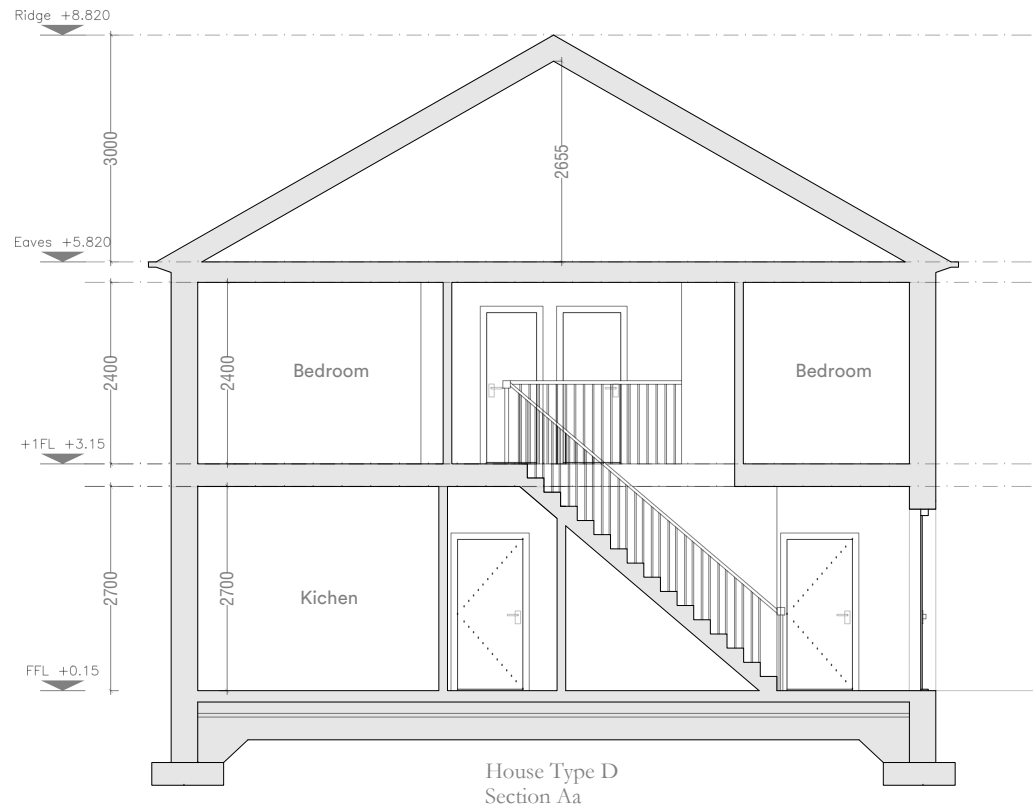

*Gable roof + full brick facade at *Crescent* character zone

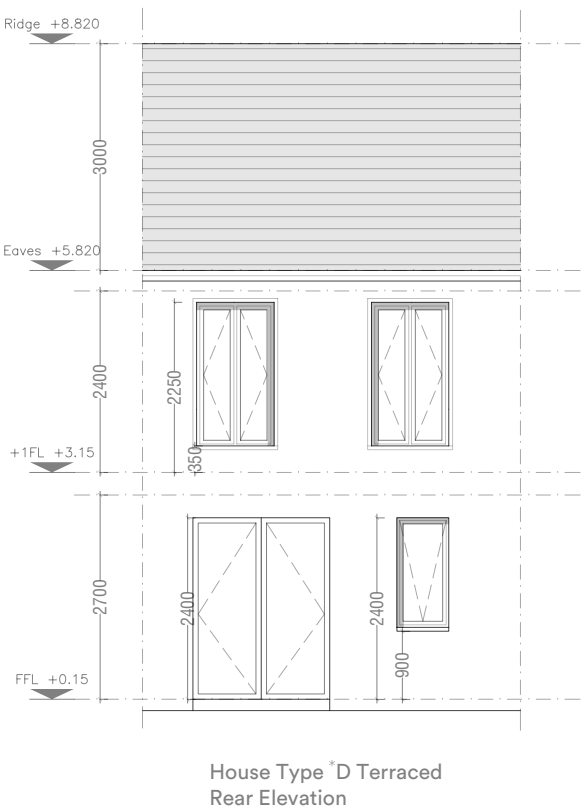
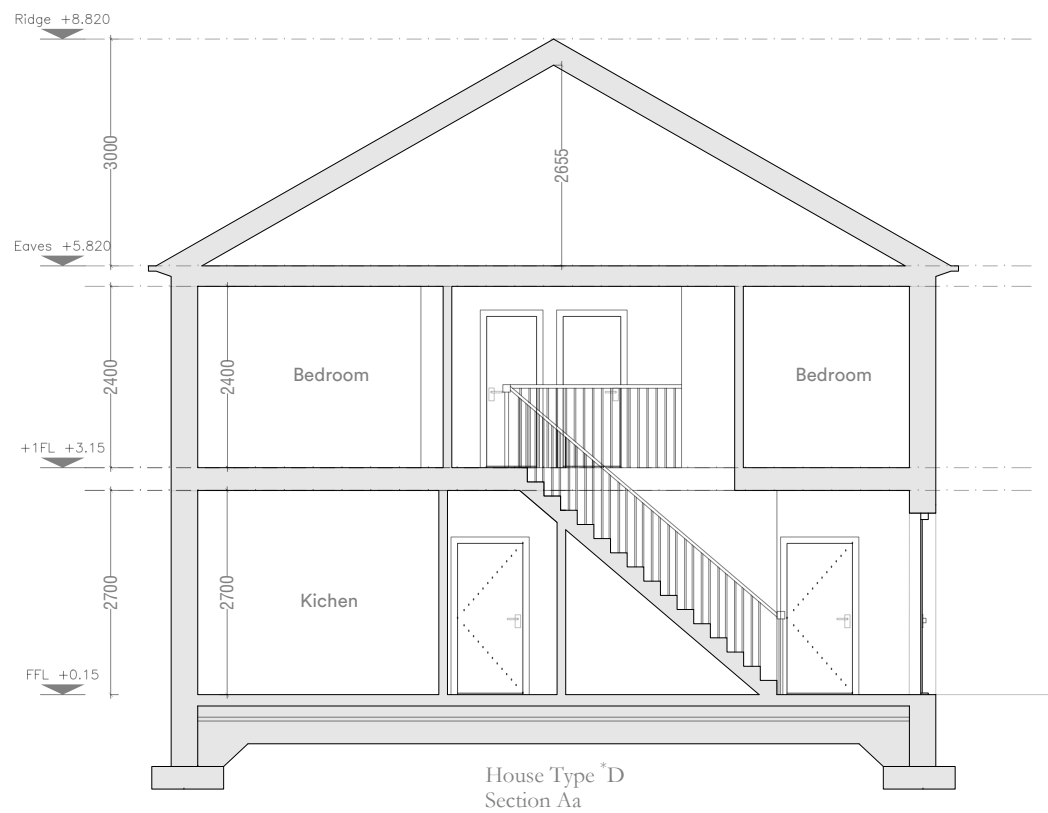
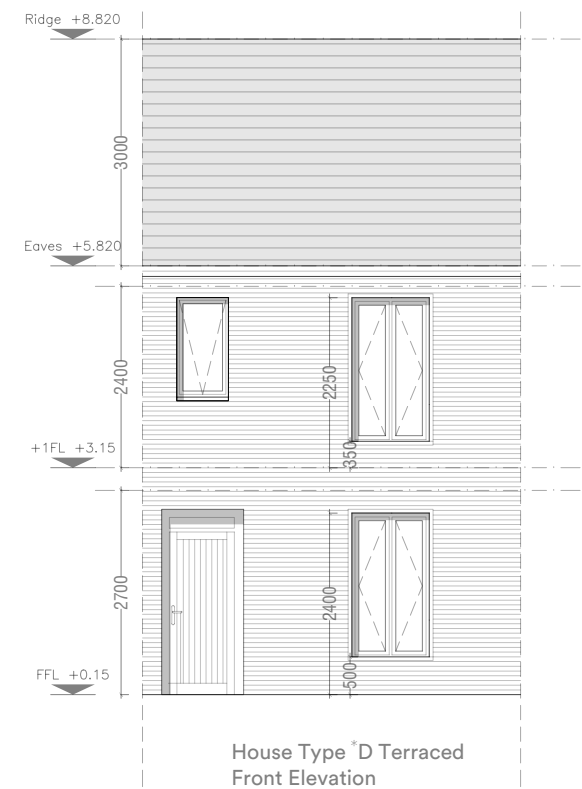

Do not scale this drawing, only stated dimensions to be used. All dimensions to be checked on site. Only drawings marked for construction are suitable for this purpose, all others are only suitable for the use indicated. This drawing is protected by copyright and is the property of JFOC Architects. Any disclosure, copying, reproduction or distribution of this information without written authorisation is prohibited and will be deemed a breach of copyright.

Client
Lagan Homes Ballycullen Ltd

Project
Residential Development
Woodtown
Ballycullen
Dublin 16

Stage
ID
Title
Scale
Date
Drawn
Planning
23.107.PD3022
House Type *D - Elevations and Section
1:100 at A3
April 2025
RH

JFOCarchitects

01 453 0277
info@jfocarchitects.com
3-4 Greenmount House, Harolds Cross, Dublin, D6W X008

E¹ Detached

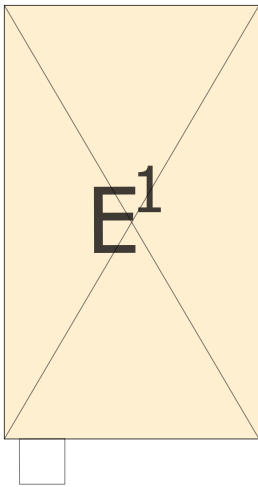

House Type E¹
4 Bed / 7 Person

Detached

Total Floor Area	127.8m ²	(110m ²)
Ground Floor Area	62.8m ²	
First Floor Area	65m ²	
Total Living Area	42 m ²	(40m ²)
Living Room Area	18.6 m ²	(15m ²)
Total Bedroom Area	45.8m ²	(43m ²)
Total Storage Area	6.2m ²	(6m ²)

Minimum standards shown in parentheses
Refer to site layout for handing and orientation

Storage Area

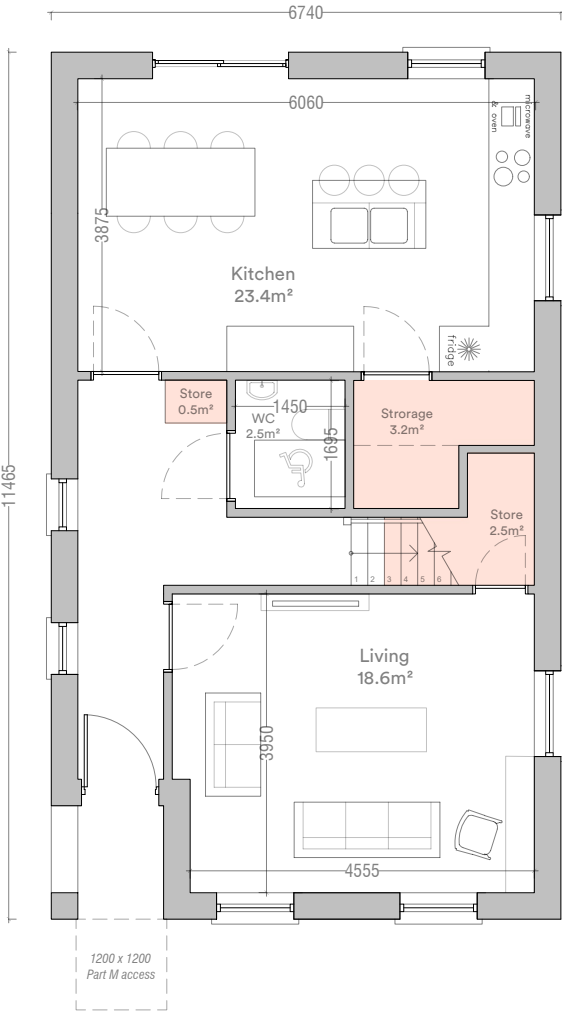

House Type E¹
Ground Floor Plan
62.8m²

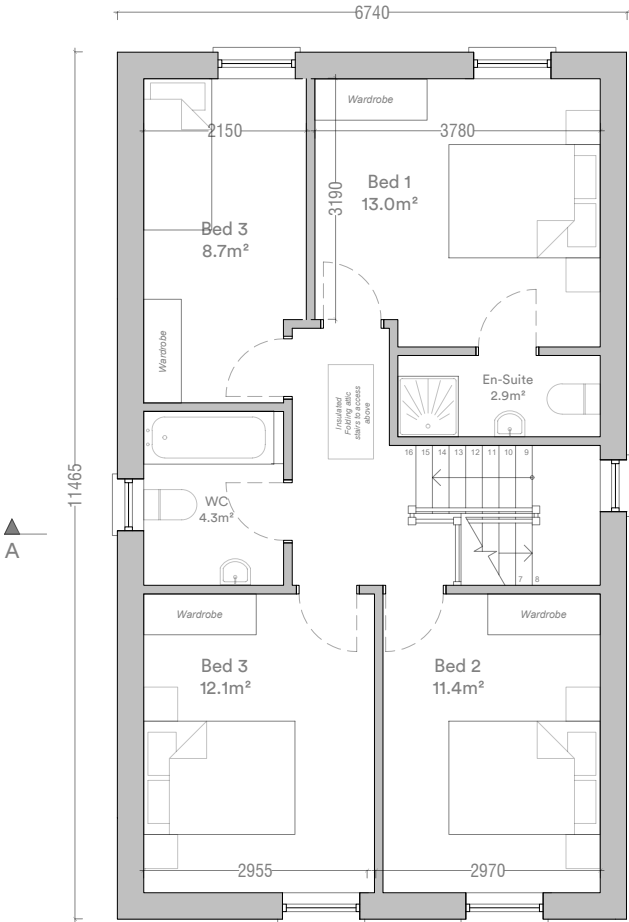

House Type E¹
First Floor Plan
65.0m²

Note: Please Refer to Site Plan for Orientation



Do not scale this drawing, only stated dimensions to be used. All dimensions to be checked on site. Only drawings marked for construction are suitable for this purpose, all others are only suitable for the use indicated. This drawing is protected by copyright and is the property of JFOC Architects. Any disclosure, copying, reproduction or distribution of this information without written authorisation is prohibited and will be deemed a breach of copyright.

Client
Lagan Homes Ballycullen Ltd

Project
Residential Development
Woodtown
Ballycullen
Dublin 16

Stage
ID
Title
Scale
Date
Drawn
Planning
23.107.PD3023
House Type E1 - Plans
1:100 at A3
April 2025
RH

JFOCarchitects

01 453 0277
info@jfo architects.com
3-4 Greenmount House, Harolds Cross, Dublin, D6W X008

E¹ Detached

Mirrored

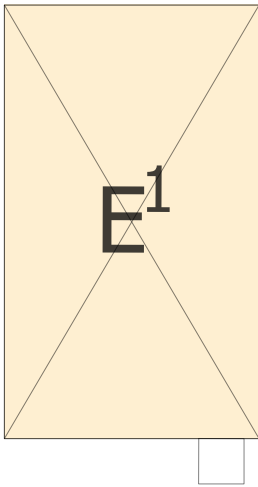

House Type E¹
4 Bed / 7 Person

Detached

Total Floor Area	127.8m ²	(110m ²)
Ground Floor Area	62.8m ²	
First Floor Area	65m ²	
Total Living Area	42 m ²	(40m ²)
Living Room Area	18.6 m ²	(15m ²)
Total Bedroom Area	45.8m ²	(43m ²)
Total Storage Area	6.2m ²	(6m ²)

Minimum standards shown in parentheses
Refer to site layout for handing and orientation

Storage Area

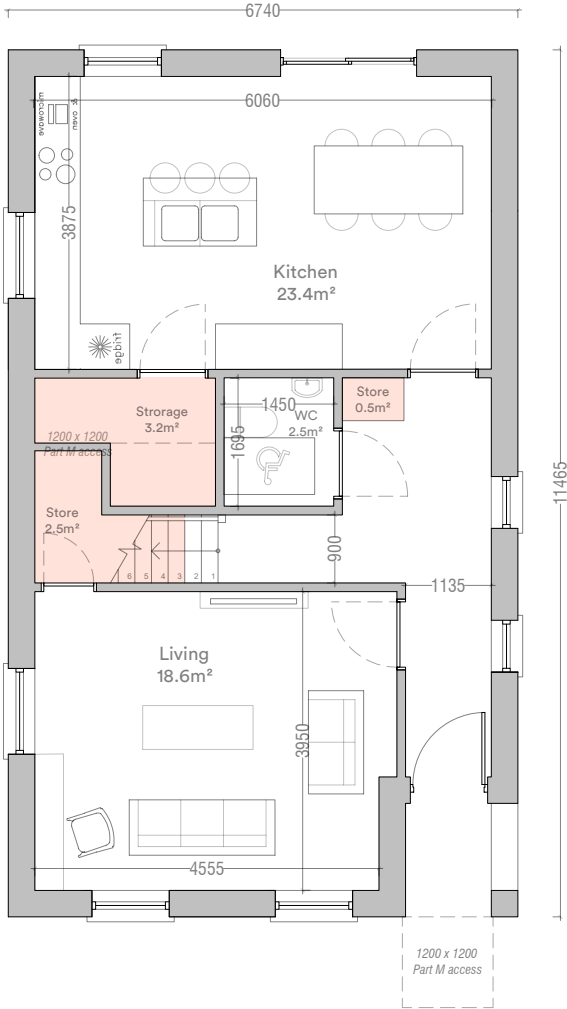

House Type E¹
Ground Floor Plan
62.8m²

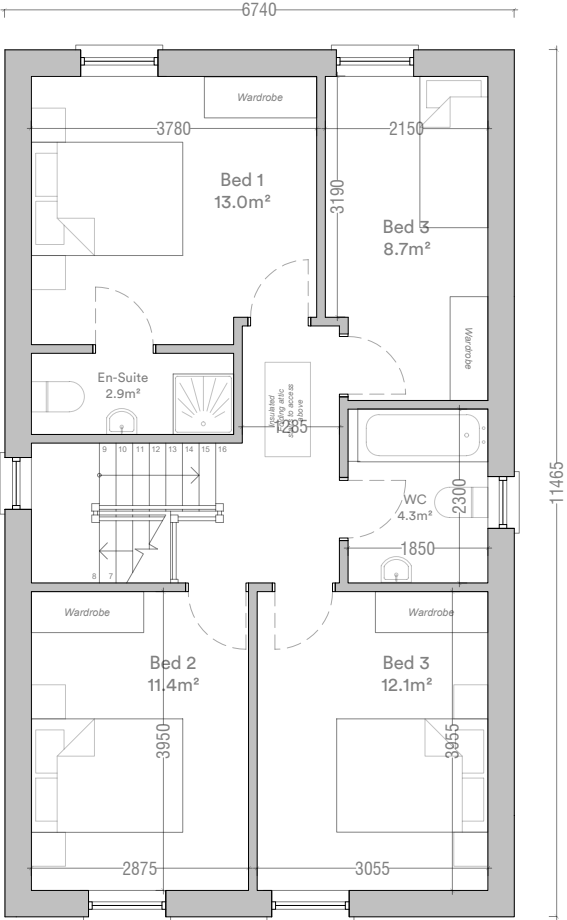

House Type E¹
First Floor Plan
65.0m²

Note: Please Refer to Site Plan for Orientation

Do not scale this drawing, only stated dimensions to be used. All dimensions to be checked on site. Only drawings marked for construction are suitable for this purpose, all others are only suitable for the use indicated. This drawing is protected by copyright and is the property of JFOC Architects. Any disclosure, copying, reproduction or distribution of this information without written authorisation is prohibited and will be deemed a breach of copyright.

Client
Lagan Homes Ballycullen Ltd

Project
Residential Development
Woodtown
Ballycullen
Dublin 16

Stage
ID
Title
Scale
Date
Drawn
Planning
23.107.PD3024
House Type E1 - Plans
1:100 at A3
April 2025
RH

JFOCarchitects

01 453 0277
info@jfocarchitects.com
3-4 Greenmount House, Harolds Cross, Dublin, D6W X008

Do not scale this drawing, only stated dimensions to be used. All dimensions to be checked on site. Only drawings marked for construction are suitable for this purpose, all others are only suitable for the use indicated. This drawing is protected by copyright and is the property of JFOC Architects. Any disclosure, copying, reproduction or distribution of this information without written authorisation is prohibited and will be deemed a breach of copyright.

Client
Lagan Homes Ballycullen Ltd

Project
Residential Development
Woodtown
Ballycullen
Dublin 16

Stage
ID
Title
Scale
Date
Drawn
Planning
23.107.PD3025
House Type E1 - Elevations and Section
1:100 at A3
April 2025
RH

JFOCarchitects

01 453 0277
info@jfocarchitects.com
3-4 Greenmount House, Harolds Cross, Dublin, D6W X008



House Type E¹ Front Elevation

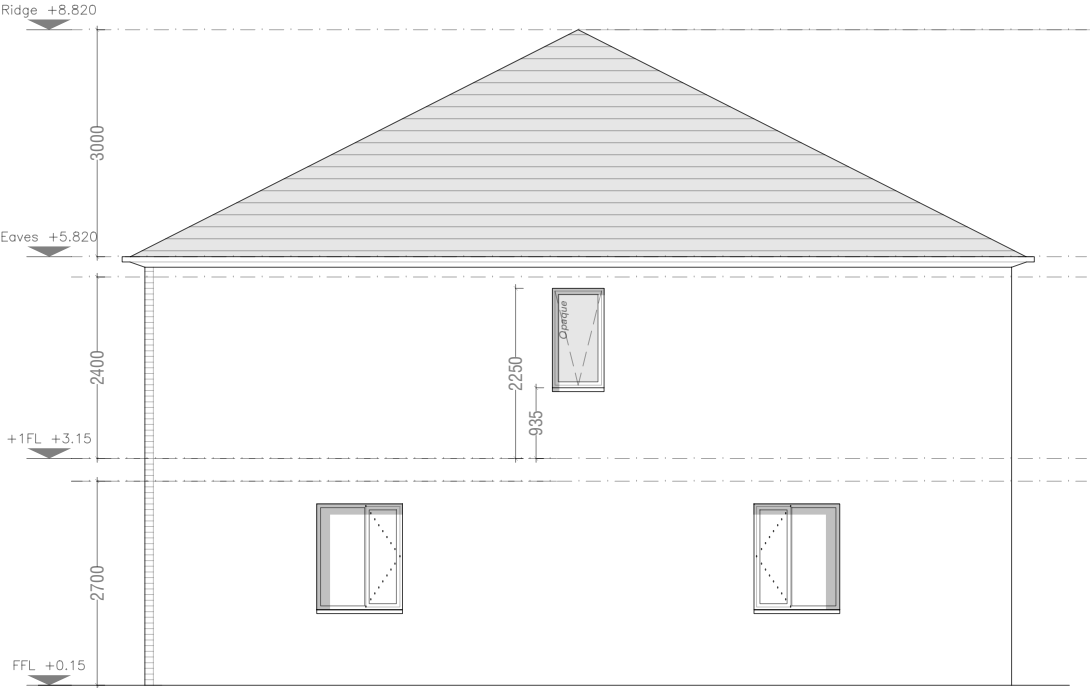

House Type E¹ Side Elevation

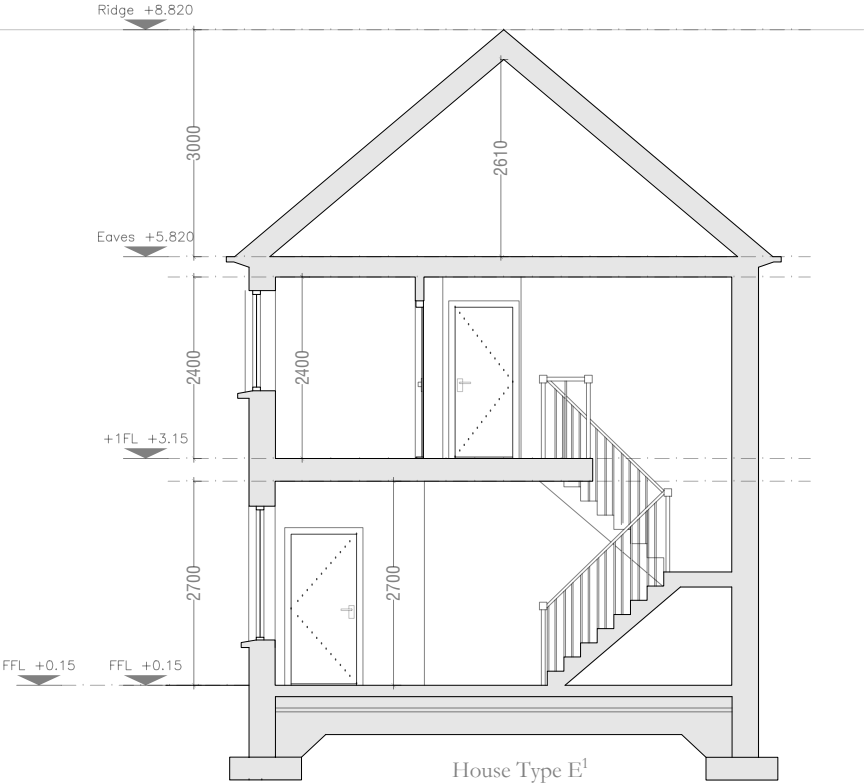

House Type E¹
Section Aa

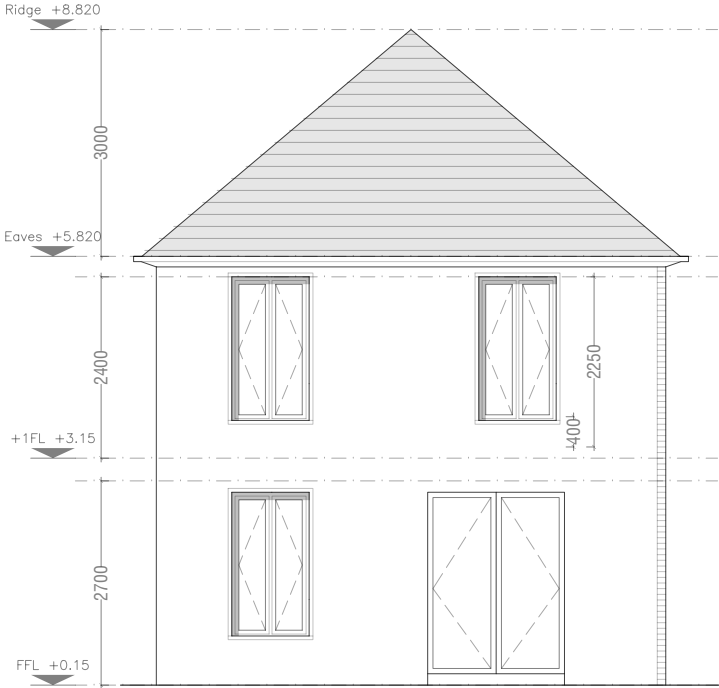

House Type E¹ Rear Elevation



House Type E¹ Side Elevation

*Gable roof + full brick facade at *Crescent* character zone



House Type *E1 Front Elevation

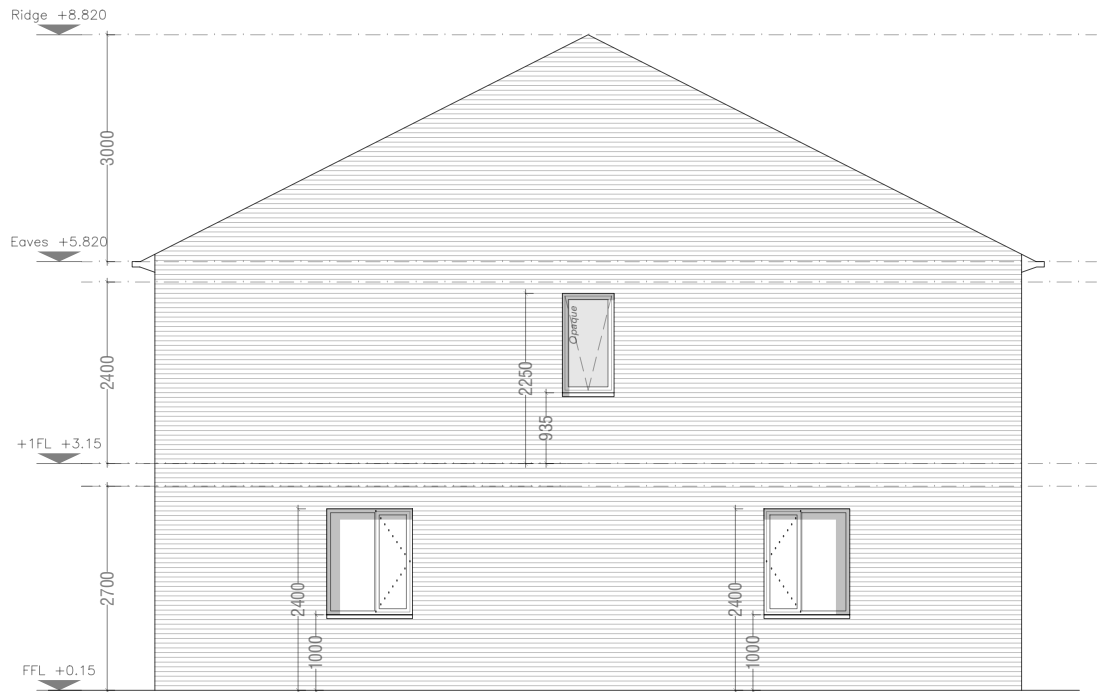

House Type *E1 Side Elevation

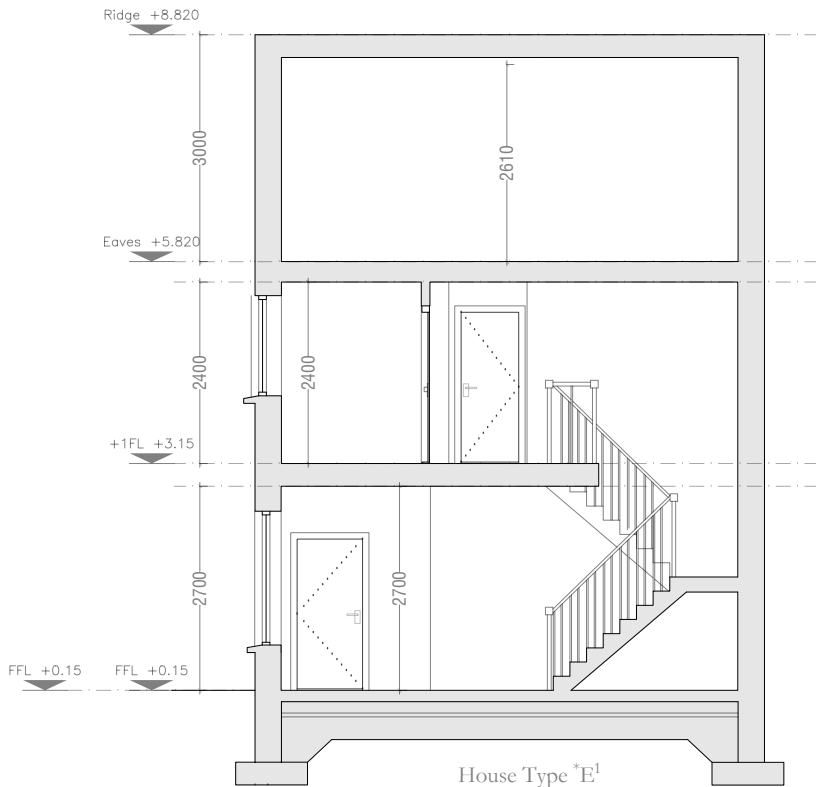

House Type *E1
Section Aa

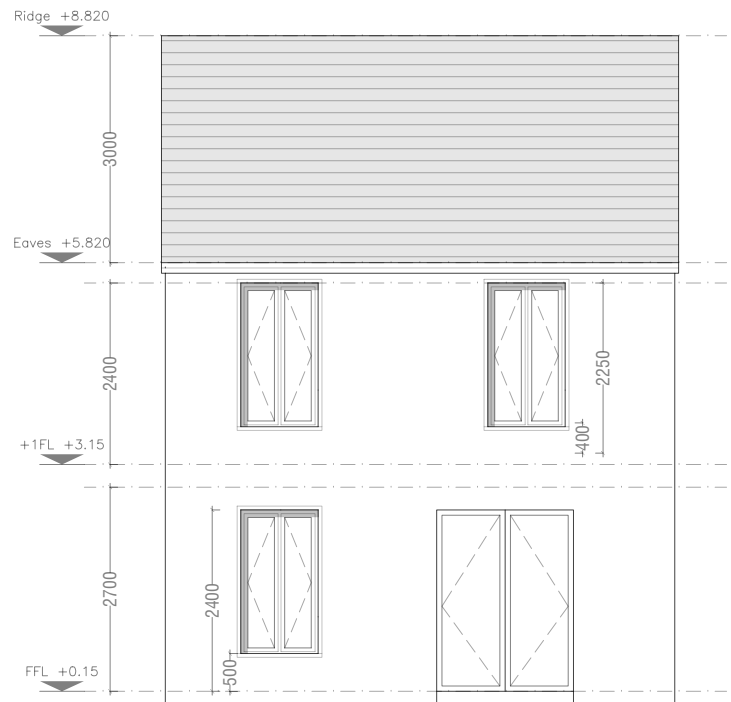

House Type *E1 Rear Elevation

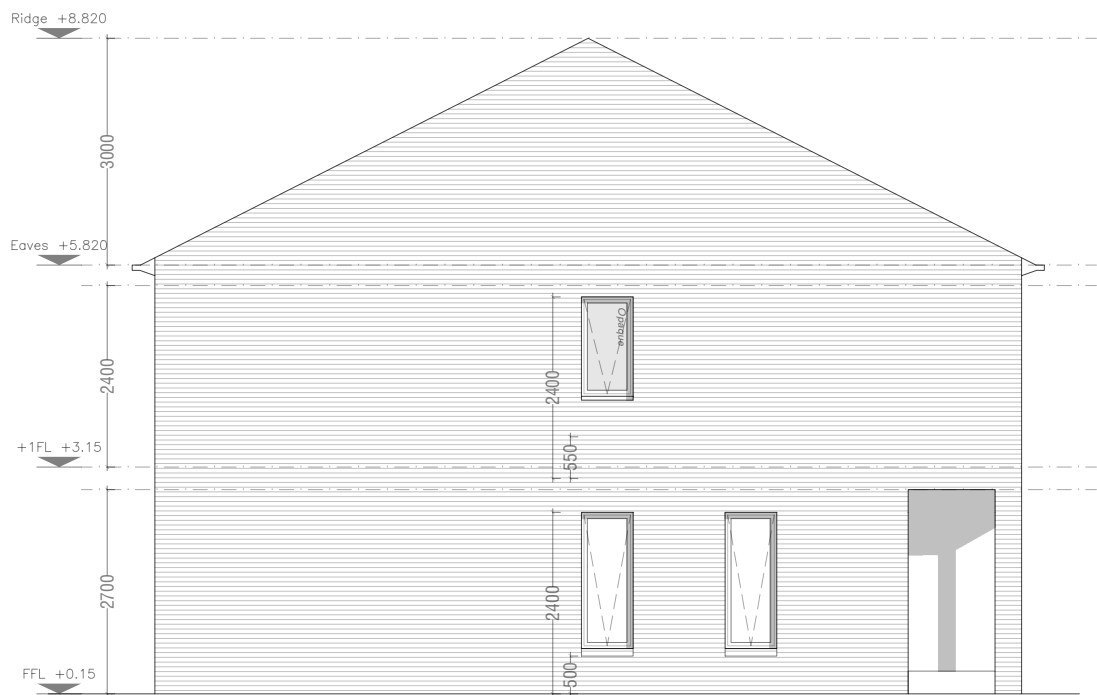

House Type *E1 Side Elevation

Do not scale this drawing, only stated dimensions to be used. All dimensions to be checked on site. Only drawings marked for construction are suitable for this purpose, all others are only suitable for the use indicated. This drawing is protected by copyright and is the property of JFOC Architects. Any disclosure, copying, reproduction or distribution of this information without written authorisation is prohibited and will be deemed a breach of copyright.

Client
Lagan Homes Ballycullen Ltd

Project
Residential Development
Woodtown
Ballycullen
Dublin 16

Stage
ID
Title
Scale
Date
Drawn
Planning
23.107.PD3026
House Type *E1 - Elevations and Section
1:100 at A3
April 2025
RH

JFOCarchitects

01 453 0277
info@jfocarchitects.com
3-4 Greenmount House, Harolds Cross, Dublin, D6W X008

E² Semi Detached

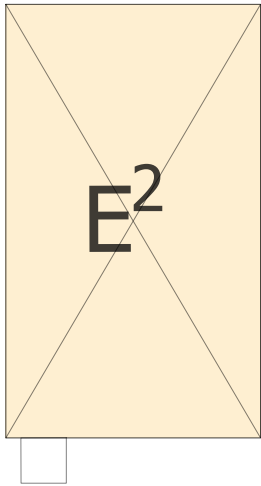

House Type E²
4 Bed / 7 Person

Detached

Total Floor Area	130m ²	(110m ²)
Ground Floor Area	65m ²	
First Floor Area	65m ²	
Total Living Area	42.3 m ²	(40m ²)
Living Room Area	18.9 m ²	(15m ²)
Total Bedroom Area	45.2m ²	(43m ²)
Total Storage Area	6.2m ²	(6m ²)

Minimum standards shown in parentheses
Refer to site layout for handing and orientation

Storage Area

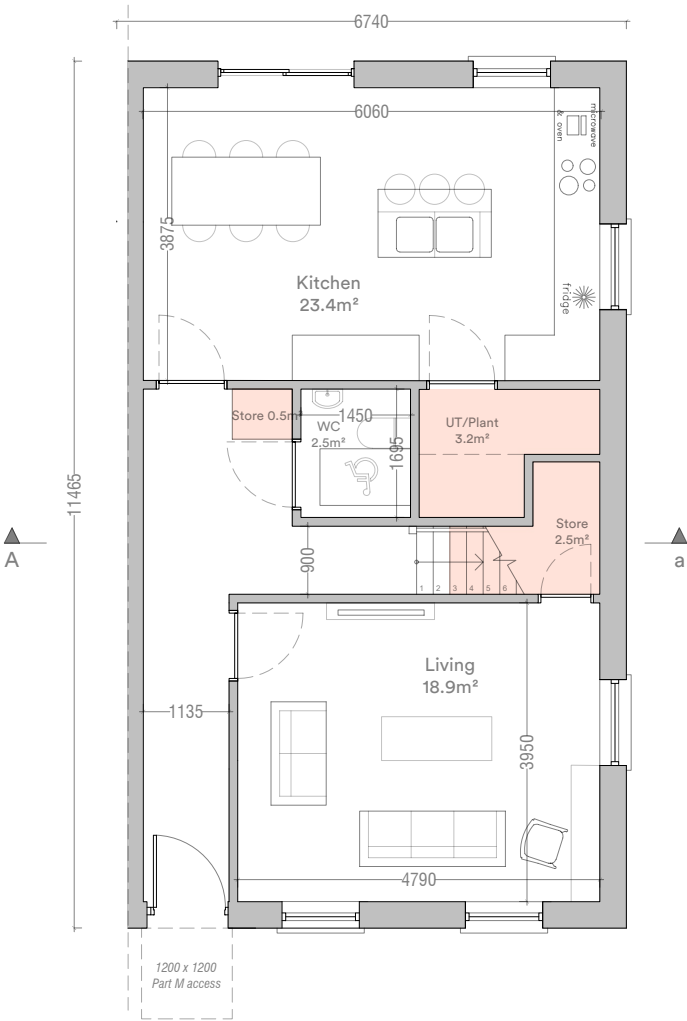

House Type E²
Ground Floor Plan
65.0m²

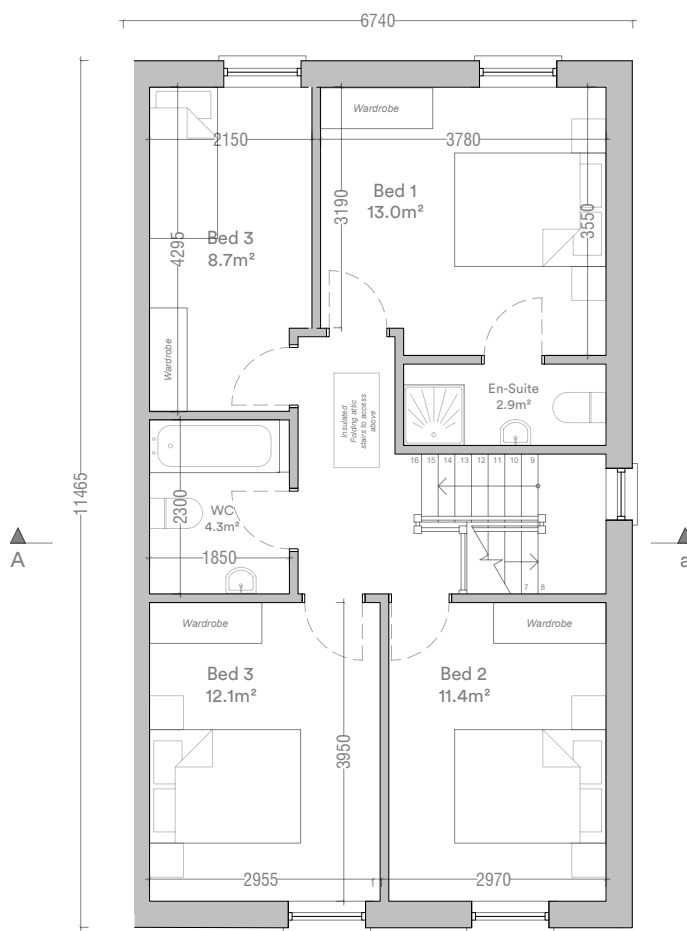

House Type E²
First Floor Plan
65.0m²

Note: Please Refer to Site Plan for Orientation



Do not scale this drawing, only stated dimensions to be used. All dimensions to be checked on site. Only drawings marked for construction are suitable for this purpose, all others are only suitable for the use indicated. This drawing is protected by copyright and is the property of JFOC Architects. Any disclosure, copying, reproduction or distribution of this information without written authorisation is prohibited and will be deemed a breach of copyright.

Client
Lagan Homes Ballycullen Ltd

Project
Residential Development
Woodtown
Ballycullen
Dublin 16

Stage
ID
Title
Scale
Date
Drawn
Planning
23.107.PD3027
House Type E2 - Plans
1:100 at A3
April 2025
RH

JFOCarchitects

01 453 0277
info@jfocarchitects.com
3-4 Greenmount House, Harolds Cross, Dublin, D6W X008

E² Semi Detached

Mirrored

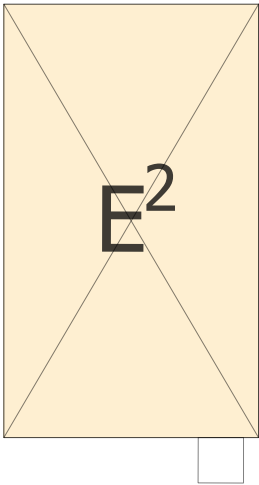

House Type E²
4 Bed / 7 Person

Detached

Total Floor Area	130m ²	(110m ²)
Ground Floor Area	65m ²	
First Floor Area	65m ²	
Total Living Area	42.3 m ²	(40m ²)
Living Room Area	18.9 m ²	(15m ²)
Total Bedroom Area	45.2m ²	(43m ²)
Total Storage Area	6.2m ²	(6m ²)

Minimum standards shown in parentheses
Refer to site layout for handing and orientation

Storage Area

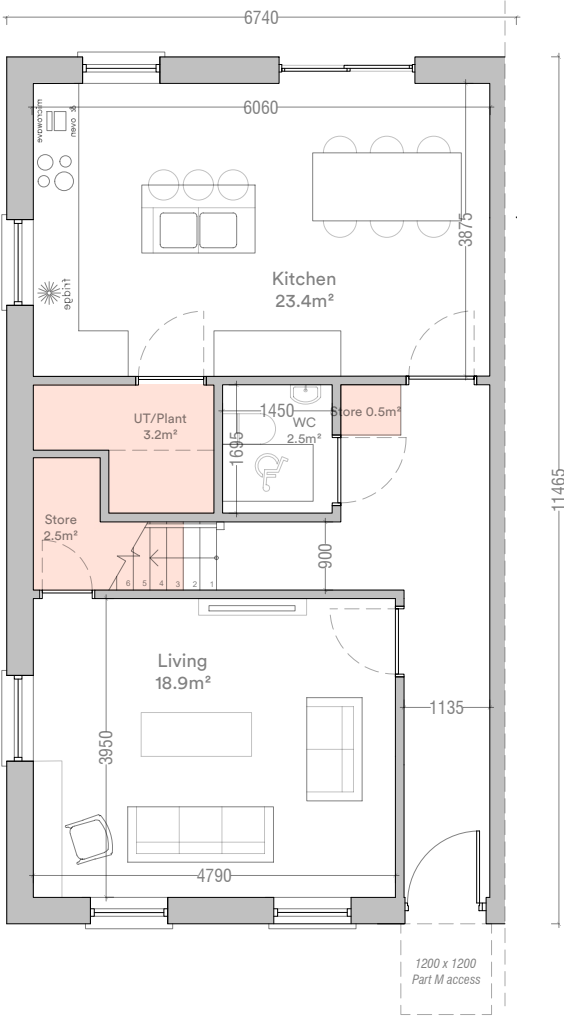

House Type E²
Ground Floor Plan
####m²

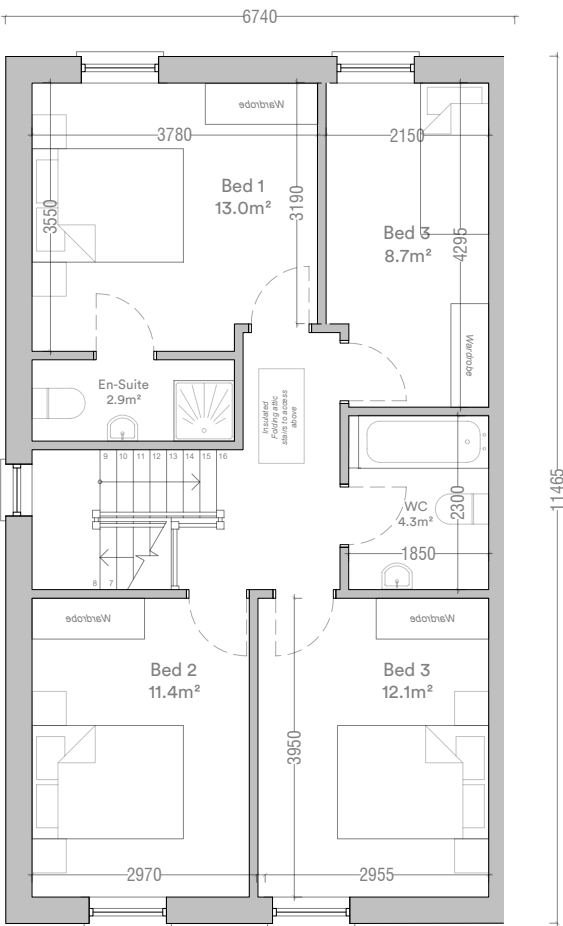

House Type E²
First Floor Plan
####m²

Note: Please Refer to Site Plan for Orientation



Do not scale this drawing, only stated dimensions to be used. All dimensions marked for construction are suitable for this purpose, all others are only suitable for the use indicated. This drawing is protected by copyright and is the property of JFOC Architects. Any disclosure, copying, reproduction or distribution of this information without written authorisation is prohibited and will be deemed a breach of copyright.

Client
Lagan Homes Ballycullen Ltd

Project
Residential Development
Woodtown
Ballycullen
Dublin 16

Stage
ID
Title
Scale
Date
Drawn
Planning
23.107.PD3028
House Type E2 - Plans Mirrored
1:100 at A3
April 2025
RH

JFOCarchitects

01 453 0277
info@jfo architects.com
3-4 Greenmount House, Harolds Cross, Dublin, D6W X008

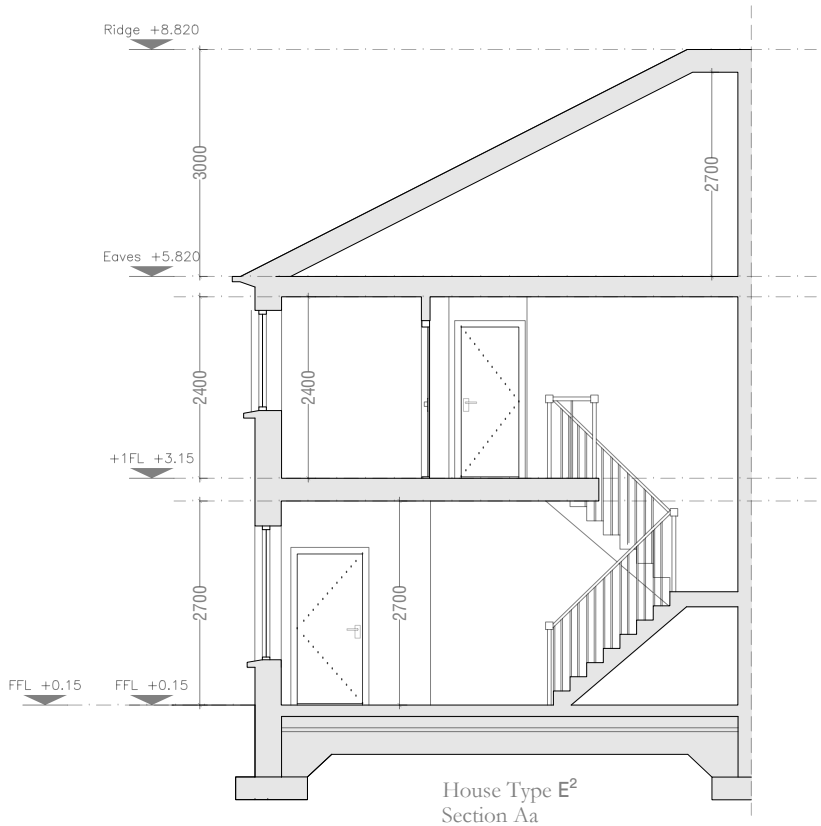
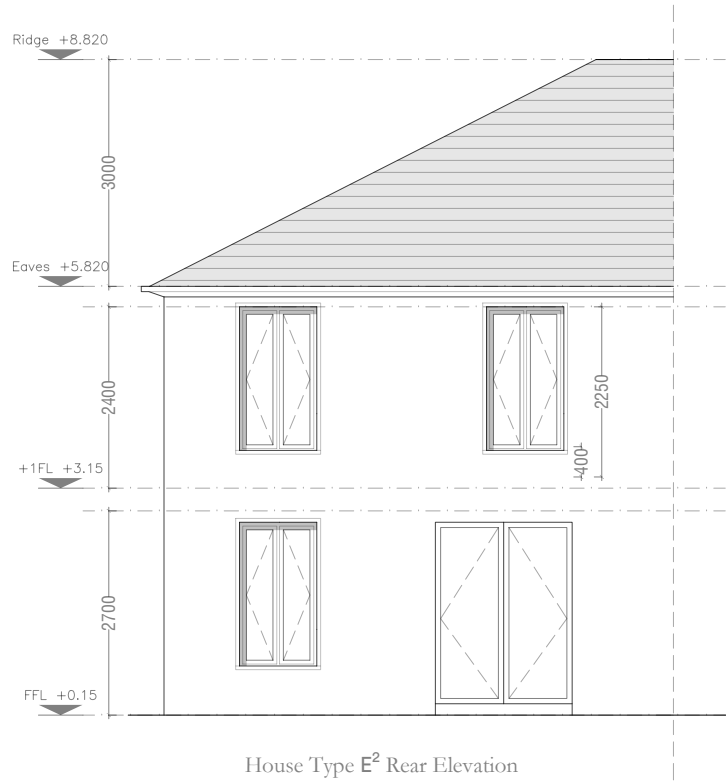
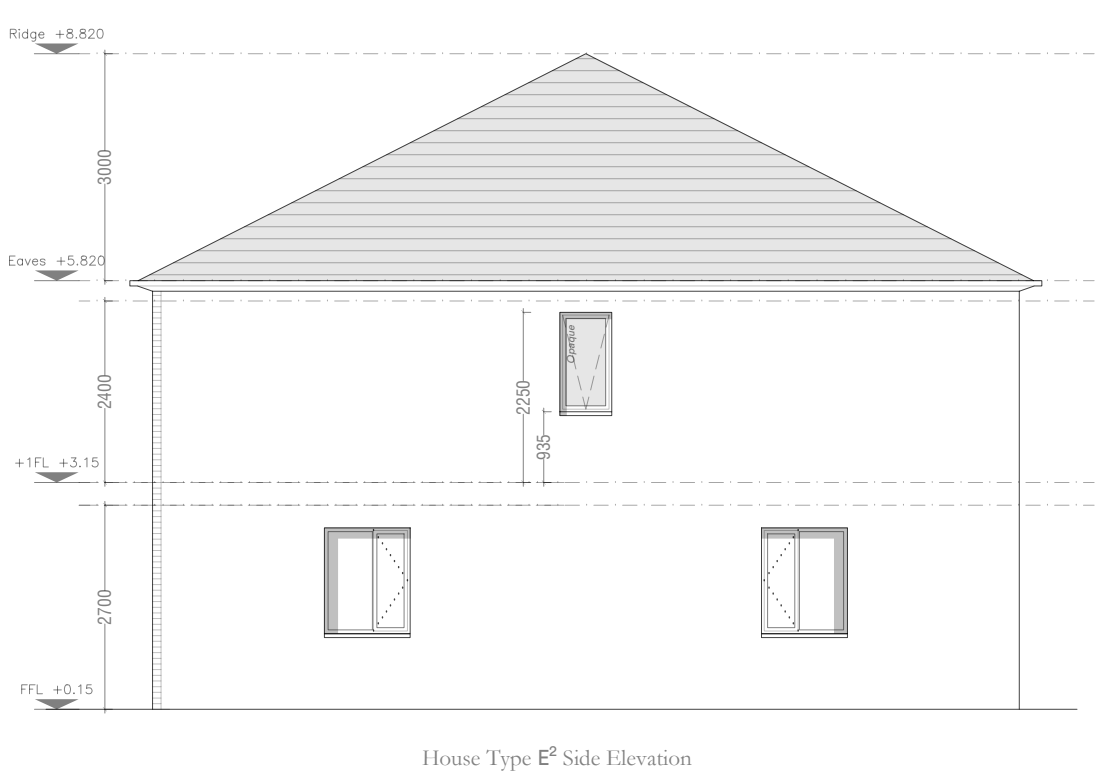
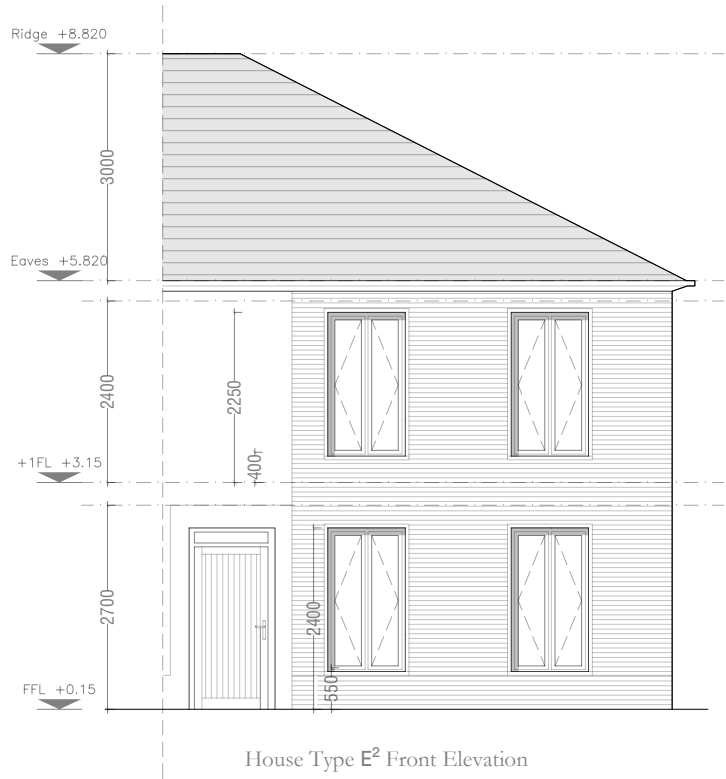

F Semi Detached

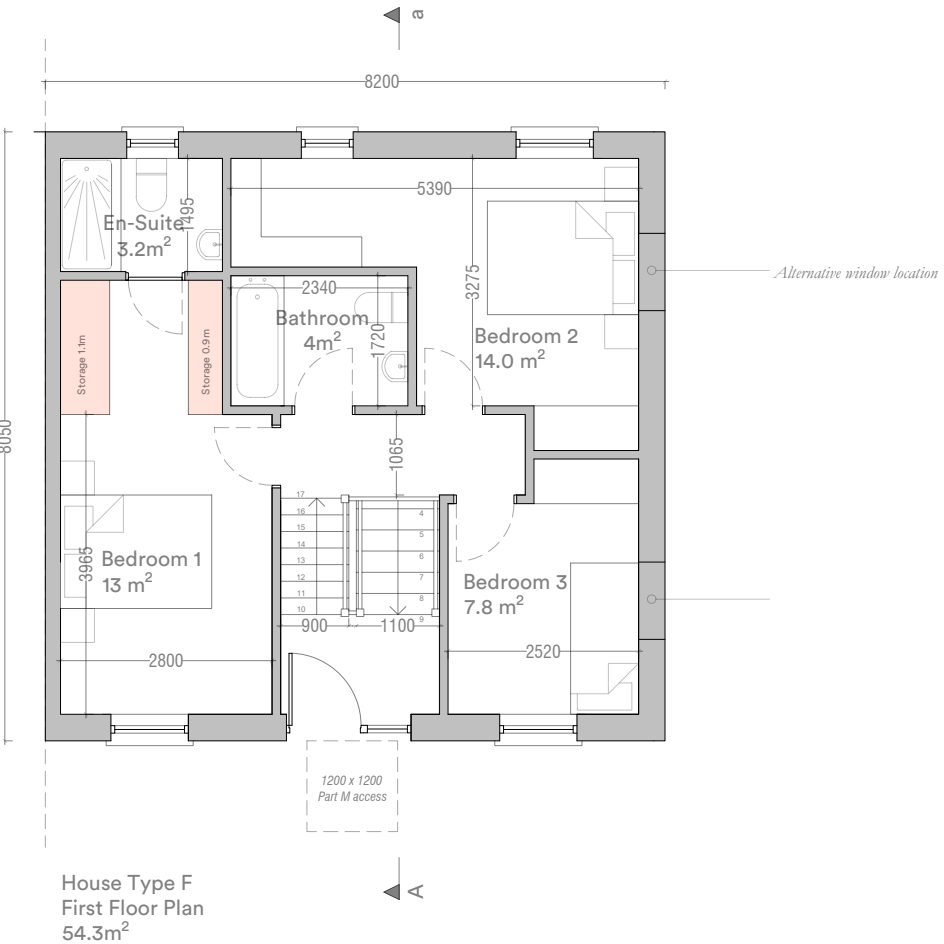
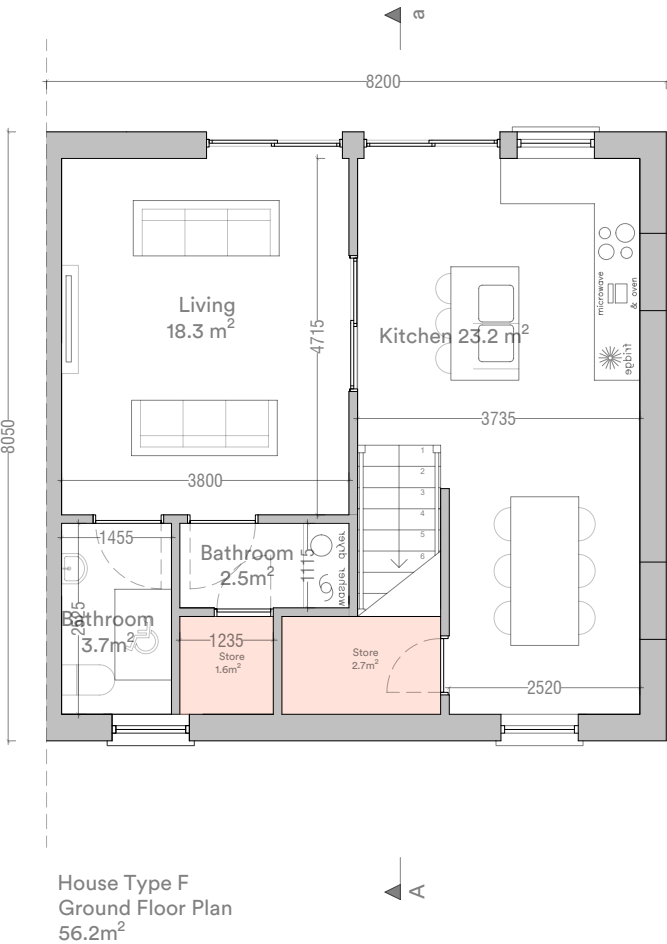
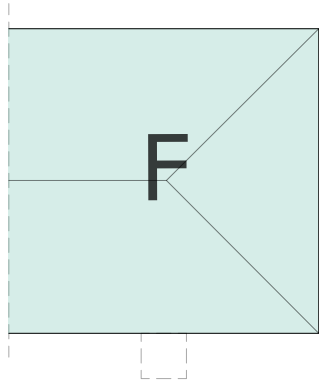

House Type F 3 Bed / 5 Person

Semi-Detached - Spilt Level

Total Floor Area	110.5m ²	(92m ³)
Ground Floor Area	56.2m ²	
First Floor Area	54.3m ²	
Total Living Area	41.5m ²	(34m ³)
Living Room Area	18.3m ²	(13m ³)
Total Bedroom Area	34.8m ²	(32m ³)
Total Storage Area	6.3m ²	(5m ³)

Minimum standards shown in parentheses
Refer to site layout for handing and orientation

Storage Area

Note: Please Refer to Site Plan for Orientation

Do not scale this drawing, only stated dimensions to be used. All dimensions to be checked on site. Only drawings marked for construction are suitable for this purpose, all others are only suitable for the use indicated. This drawing is protected by copyright and is the property of JFOC Architects. Any disclosure, copying, reproduction or distribution of this information without written authorisation is prohibited and will be deemed a breach of copyright.

Client
Lagan Homes Ballycullen Ltd

Project
Residential Development
Woodtown
Ballycullen
Dublin 16

Stage Planning
ID 23.107.PD3030
Title House Type F - Plans
Scale 1:100 at A3
Date April 2025
Drawn RH

JFOCarchitects

01 453 0277
info@jfocarchitects.com
3-4 Greenmount House, Harolds Cross, Dublin, D6W X008

F

Semi Detached

Mirrored

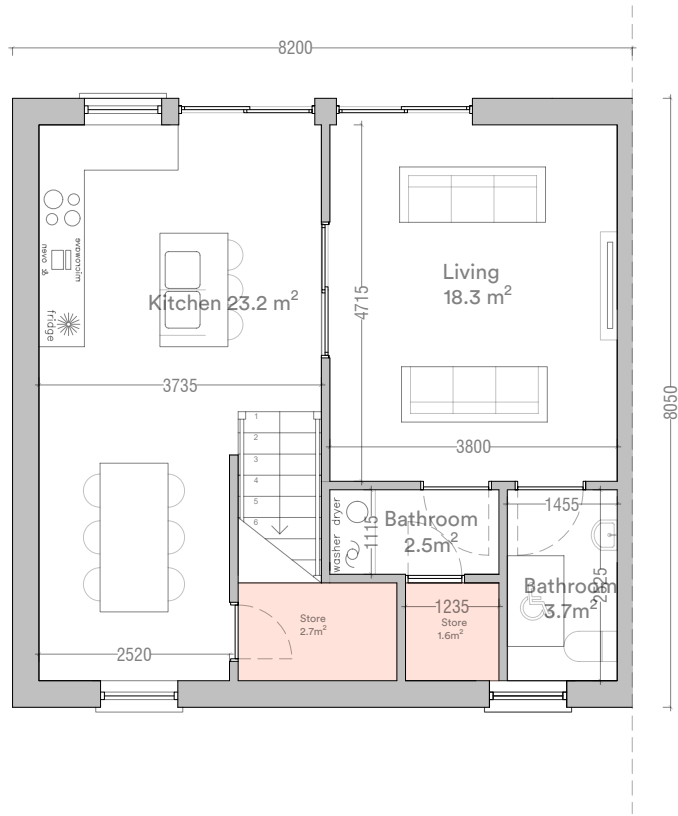
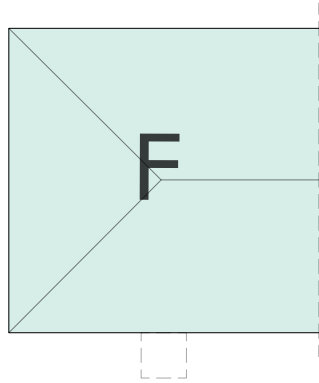

House Type F
Ground Floor Plan
56.2m²

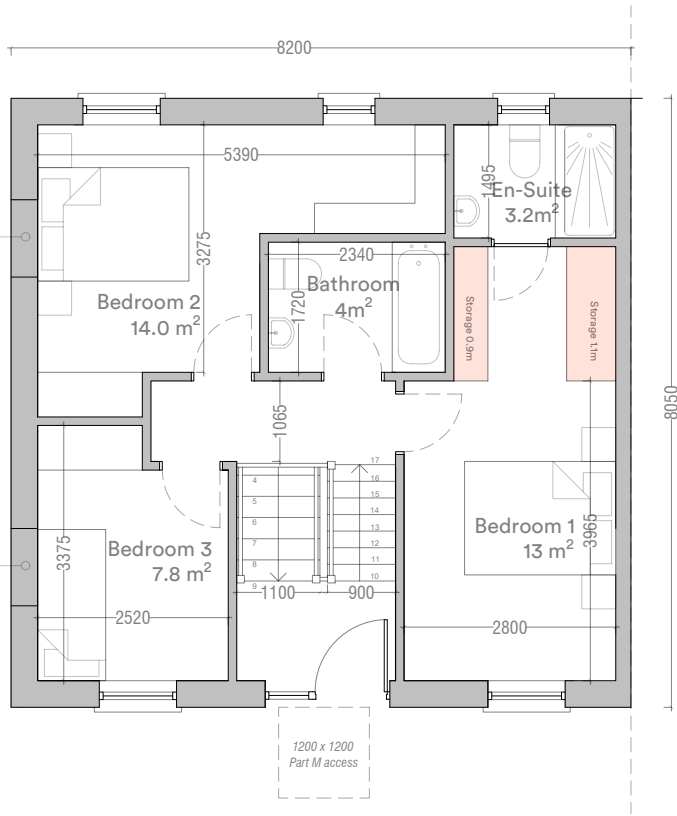

House Type F
First Floor Plan
54.3m²

Alternative window location

Additional window location (units 144,150,156,162,168)

House Type F 3 Bed / 5 Person

Semi-Detached - Spilt Level

Total Floor Area	110.5m ²	(92m ²)
Ground Floor Area	56.2m ²	
First Floor Area	54.3m ²	
Total Living Area	41.5m ²	(34m ²)
Living Room Area	18.3m ²	(13m ²)
Total Bedroom Area	34.8m ²	(32m ²)
Total Storage Area	6.3m ²	(5m ²)

Minimum standards shown in parentheses
Refer to site layout for handing and orientation

Storage Area

Note: Please Refer to Site Plan for Orientation



Do not scale this drawing, only stated dimensions to be used. All dimensions to be checked on site. Only drawings marked for construction are suitable for this purpose, all others are only suitable for the use indicated. This drawing is protected by copyright and is the property of JFOC Architects. Any disclosure, copying, reproduction or distribution of this information without written authorisation is prohibited and will be deemed a breach of copyright.

Client
Lagan Homes Ballycullen Ltd

Project
Residential Development
Woodtown
Ballycullen
Dublin 16

Stage
ID
Title
Scale
Date
Drawn
Planning
23.107.PD3030
House Type F - Plans Mirrored
1:100 at A3
April 2025
RH

JFOCarchitects

01 453 0277
info@jfocarchitects.com
3-4 Greenmount House, Harolds Cross, Dublin, D6W X008



House Type F Front Elevation

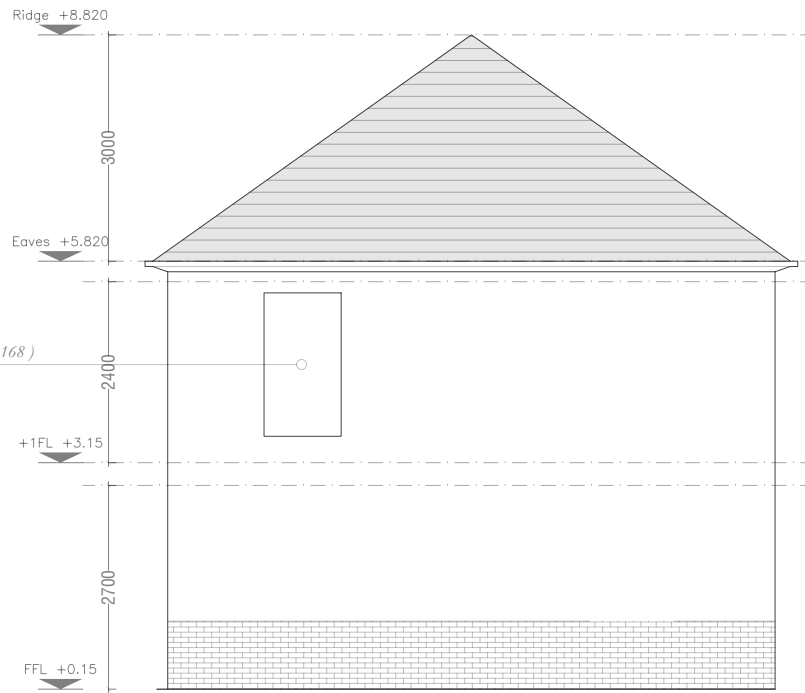

House Type F Side Elevation

*Additional window location (units
139,144,145,150,151,156,157,162,163,168)*

*Additional window location (units
139,144,145,150,151,156,157,162,163,168)*

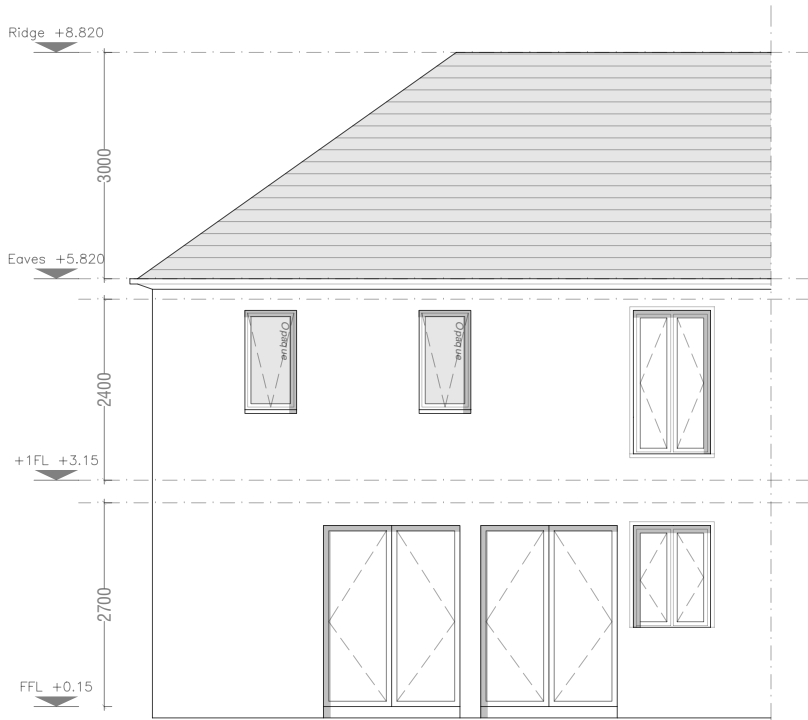

House Type F Rear Elevation

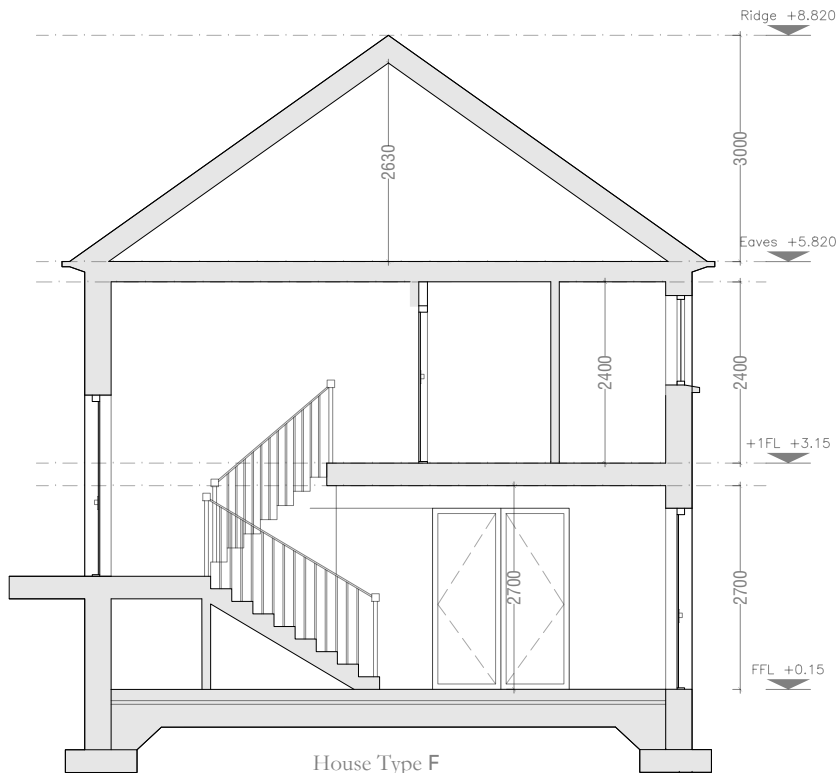

House Type F
Section Aa

Do not scale this drawing, only stated dimensions to be used. All dimensions to be checked on site. Only drawings marked for construction are suitable for this purpose, all others are only suitable for the use indicated. This drawing is protected by copyright and is the property of JFOC Architects. Any disclosure, copying, reproduction or distribution of this information without written authorisation is prohibited and will be deemed a breach of copyright.

Client
Lagan Homes Ballycullen Ltd

Project
Residential Development
Woodtown
Ballycullen
Dublin 16

Stage Planning
ID 23.107.PD3032
Title House Type F - Elevations and Section
Scale 1:100 at A3
Date April 2025
Drawn RH

JFOCarchitects

01 453 0277
info@jfocarchitects.com
3-4 Greenmount House, Harolds Cross, Dublin, D6W X008

G Mid Terraced



House Type G
3 Bed / 4 Person

Terrace

Total Floor Area	86.8m ²	(80m ²)
Ground Floor Area	43.4m ²	
First Floor Area	43.4m ²	
Total Living Area	34.7m ²	(31.2m ²)
Total Bedroom Area	27.2m ²	(25m ²)
Total Storage Area	4m ²	(4m ²)

Minimum standards shown in parentheses
Refer to site layout for handing and orientation

Storage Area

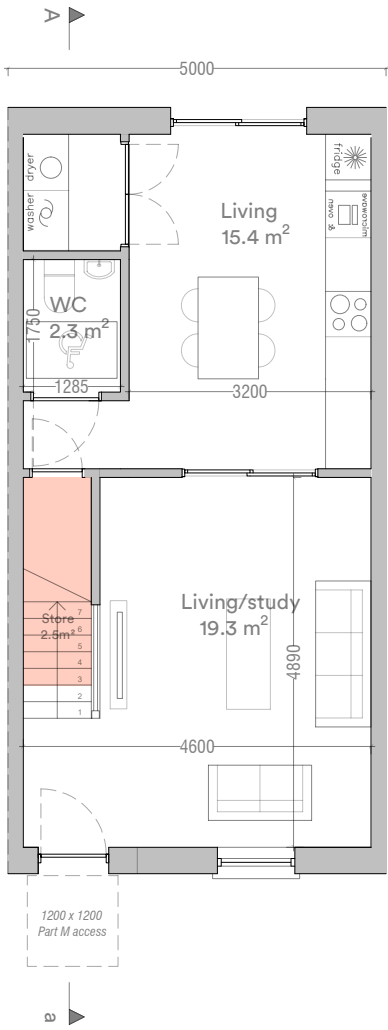

House Type G
Ground Floor Plan
43.4m²

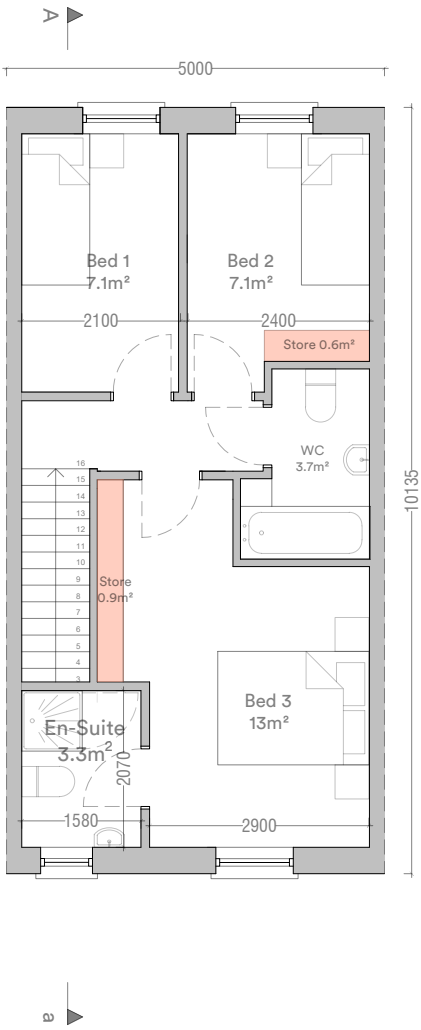

House Type G
First Floor Plan
43.4m²

Note: Please Refer to Site Plan for Orientation



Do not scale this drawing, only stated dimensions to be used. All dimensions to be checked on site. Only drawings marked for construction are suitable for this purpose, all others are only suitable for the use indicated. This drawing is protected by copyright and is the property of JFOC Architects. Any disclosure, copying, reproduction or distribution of this information without written authorisation is prohibited and will be deemed a breach of copyright.

Client
Lagan Homes Ballycullen Ltd

Project
Residential Development
Woodtown
Ballycullen
Dublin 16

Stage
ID
Title
Scale
Date
Drawn
Planning
23.107.PD3033
House Type G - Plans
1:100 at A3
April 2025
RH

JFOCarchitects

01 453 0277
info@jfocarchitects.com
3-4 Greenmount House, Harolds Cross, Dublin, D6W X008

G Mid Terraced

Mirrored

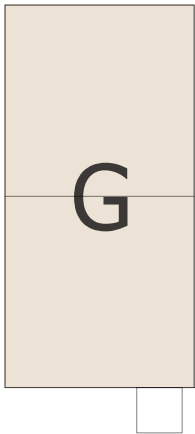

House Type G
3 Bed / 4 Person

Terrace

Total Floor Area	86.8m ²	(80m ²)
Ground Floor Area	43.4m ²	
First Floor Area	43.4m ²	
Total Living Area	34.7m ²	(31.2m ²)
Total Bedroom Area	27.2m ²	(25m ²)
Total Storage Area	4m ²	(4m ²)

Minimum standards shown in parentheses
Refer to site layout for handing and orientation

Storage Area

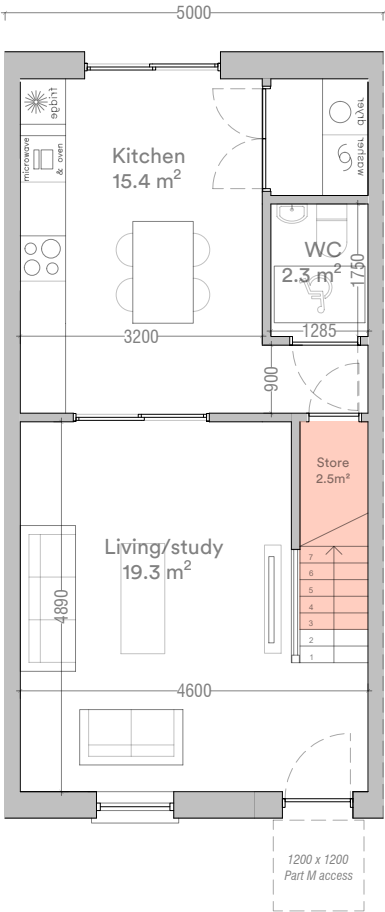

House Type G
Ground Floor Plan
43.4m²

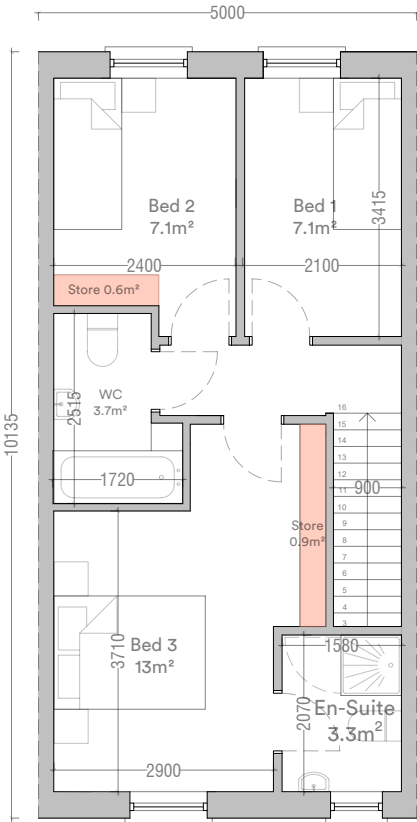

House Type G
First Floor Plan
43.4m²

Note: Please Refer to Site Plan for Orientation



Do not scale this drawing, only stated dimensions to be used. All dimensions to be checked on site. Only drawings marked for construction are suitable for this purpose, all others are only suitable for the use indicated. This drawing is protected by copyright and is the property of JFOC Architects. Any disclosure, copying, reproduction or distribution of this information without written authorisation is prohibited and will be deemed a breach of copyright.

Client
Lagan Homes Ballycullen Ltd

Project
Residential Development
Woodtown
Ballycullen
Dublin 16

Stage
ID
Title
Scale
Date
Drawn
Planning
23.107.PD3034
House Type G - Plans Mirrored
1:100 at A3
April 2025
RH

JFOCarchitects

01 453 0277
info@jfocarchitects.com
3-4 Greenmount House, Harolds Cross, Dublin, D6W X008

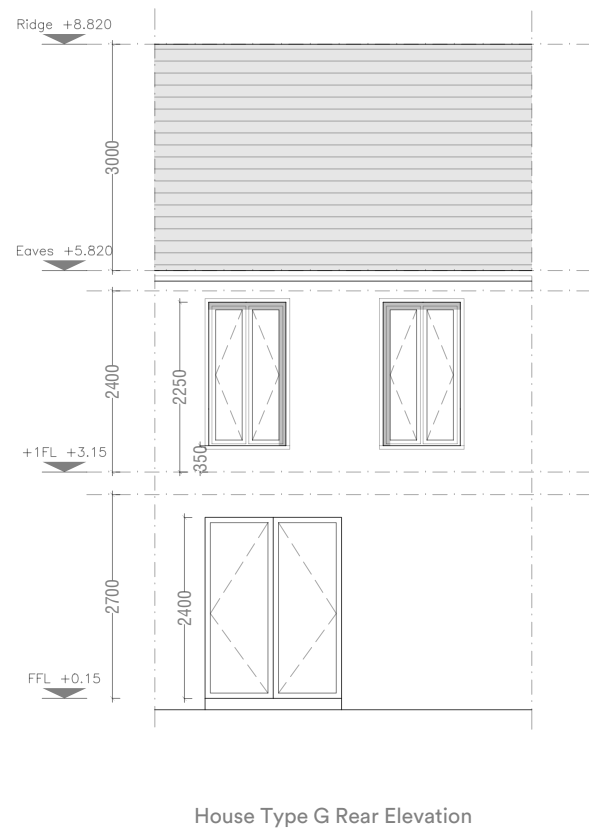
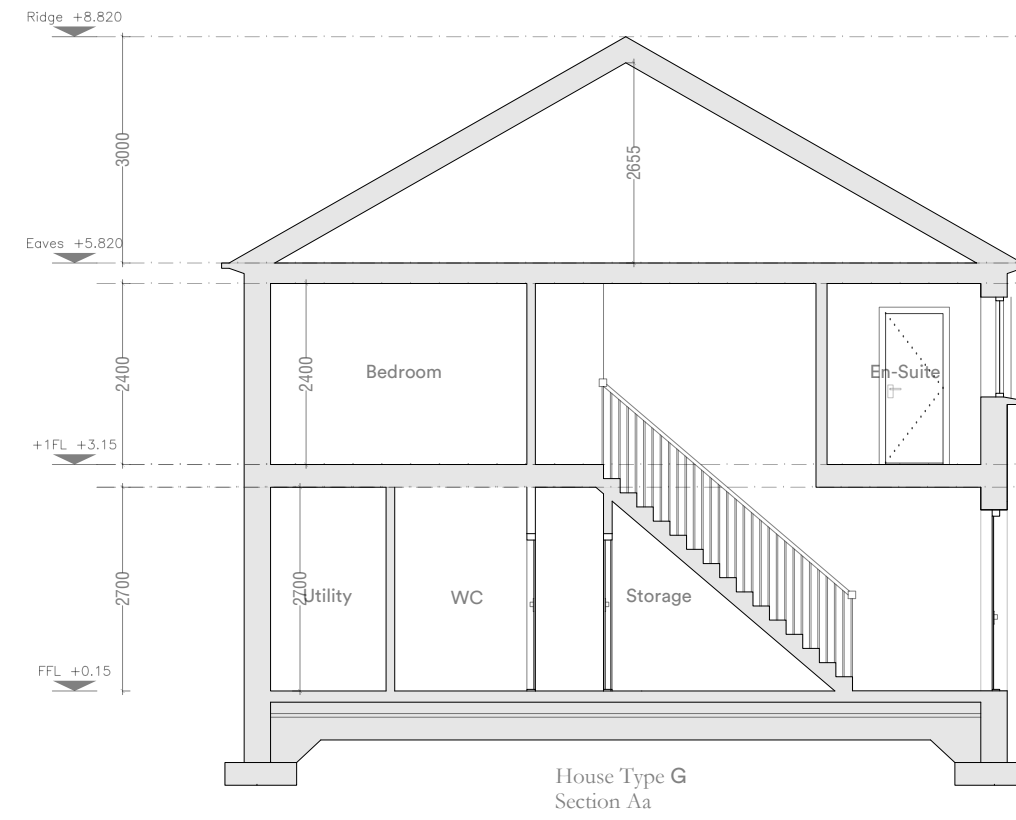
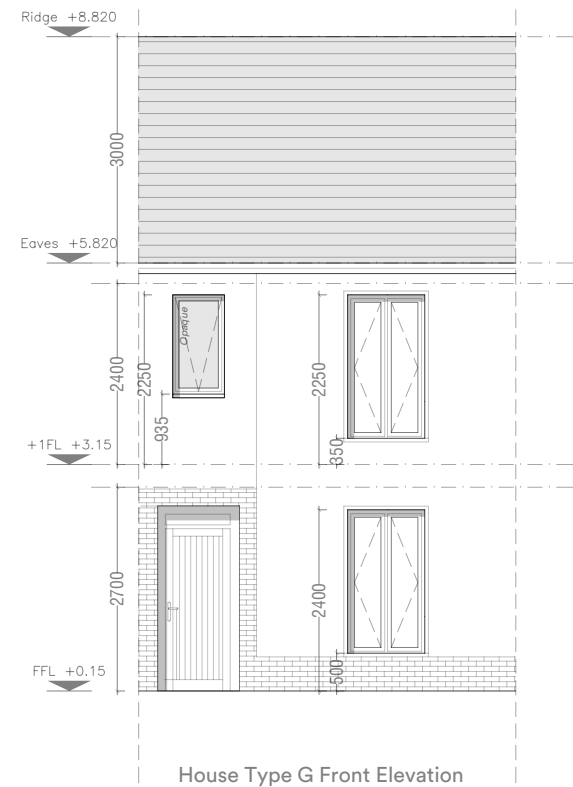

*Gable roof + full brick facade at *Crescent* character zone

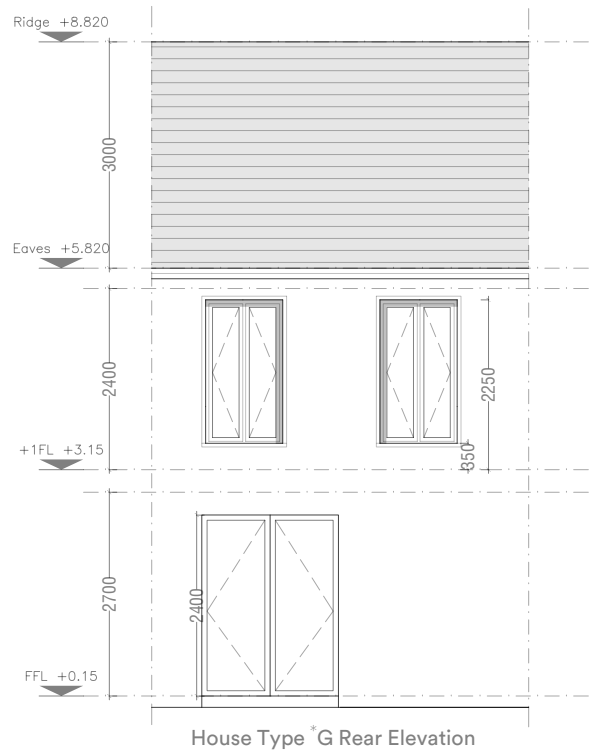
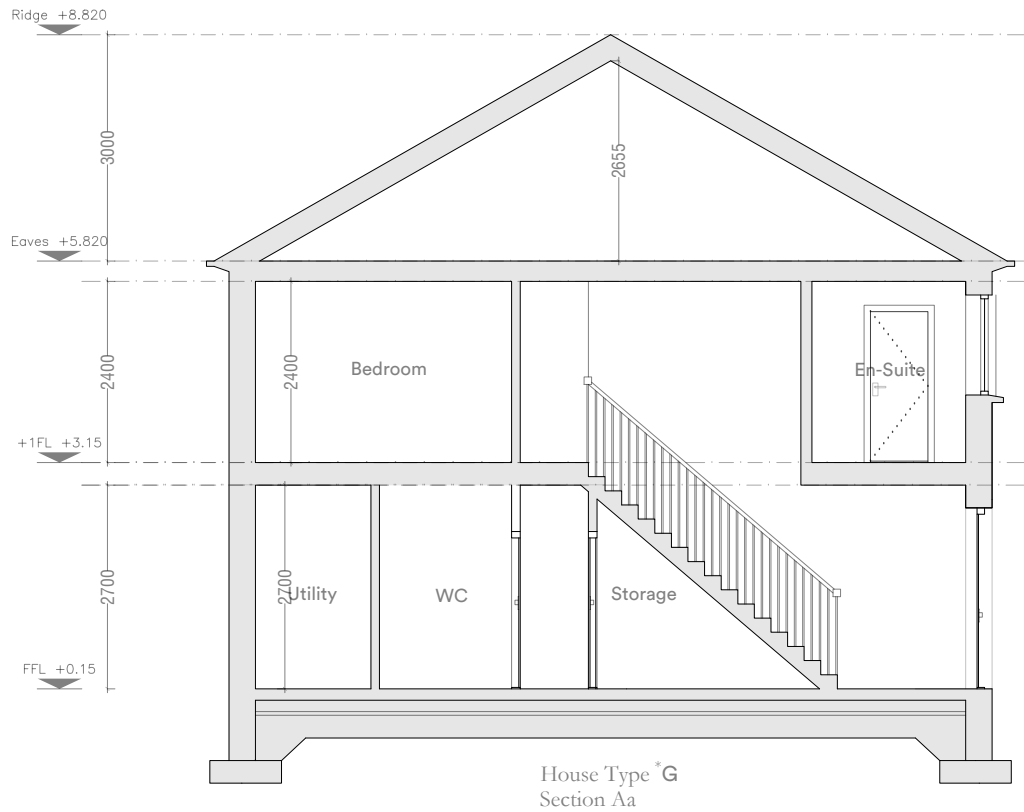
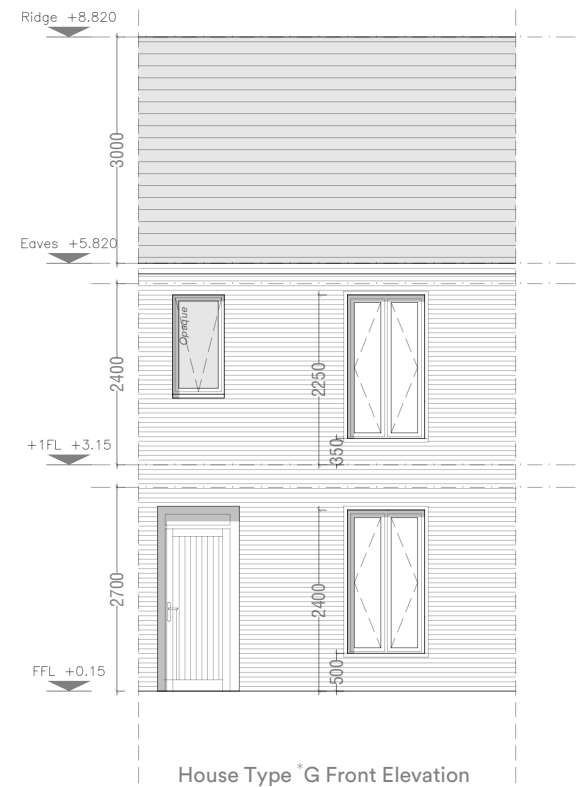

Do not scale this drawing, only stated dimensions to be used. All dimensions to be checked on site. Only drawings marked for construction are suitable for this purpose, all others are only suitable for the use indicated. This drawing is protected by copyright and is the property of JFOC Architects. Any disclosure, copying, reproduction or distribution of this information without written authorisation is prohibited and will be deemed a breach of copyright.

Client
Lagan Homes Ballycullen Ltd

Project
Residential Development
Woodtown
Ballycullen
Dublin 16

Stage
ID
Title
Scale
Date
Drawn
Planning
23.107.PD3036
House Type *G - Elevations and Section
1:100 at A3
April 2025
RH

JFOCarchitects

01 453 0277
info@jfoarchitects.com
3-4 Greenmount House, Harolds Cross, Dublin, D6W X008