

1A

Type 1A  
1 Bed / 2 Person

Total Floor Area	47m <sup>2</sup>	(45m <sup>2</sup> )
Total Living Area	23m <sup>2</sup>	(23m <sup>2</sup> )
Total Bedroom Area	11.4m <sup>2</sup>	(11.4m <sup>2</sup> )
Total Storage Area	3m <sup>2</sup>	(3m <sup>2</sup> )
Private Amenity	9m <sup>2</sup>	(5m <sup>2</sup> )
+10% Total Floor Area	No	No

\*Refer to block plans for exact storage locations  
\*Minimum standards shown in parentheses  
\*Refer to site layout for handing and orientation

Note: Please Refer to Site Plan for Orientation & Block Plans for Mirrored Units.



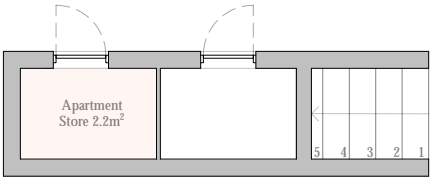
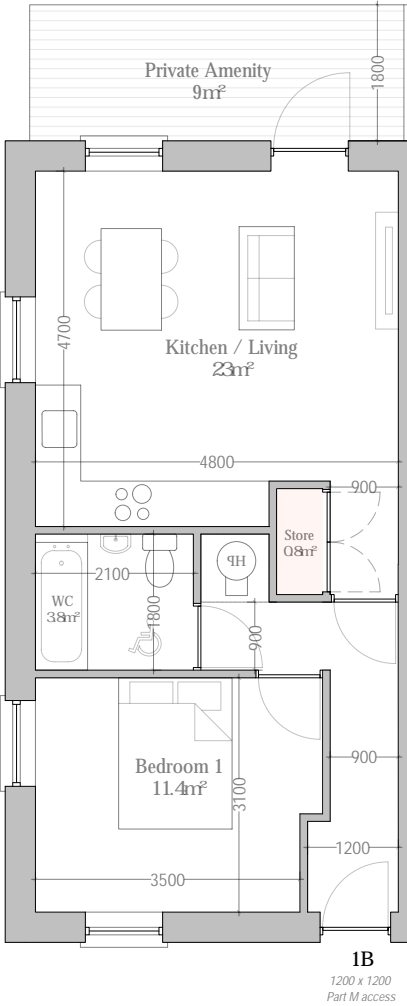

1B

Type 1B  
1 Bed / 2 Person

Total Floor Area	47m <sup>2</sup>	(45m <sup>2</sup> )
Total Living Area	23m <sup>2</sup>	(23m <sup>2</sup> )
Total Bedroom Area	11.4m <sup>2</sup>	(11.4m <sup>2</sup> )
Total Storage Area	3m <sup>2</sup>	(3m <sup>2</sup> )
Private Amenity	9m <sup>2</sup>	(5m <sup>2</sup> )
+10% Total Floor Area		No

\*Refer to block plans for exact storage locations  
\*Minimum standards shown in parentheses  
\*Refer to site layout for handing and orientation

Note: Please Refer to Site Plan for Orientation & Block Plans for Mirrored Units.



Do not scale this drawing, only stated dimensions to be used. All dimensions to be checked on site. Only drawings marked for construction are suitable for this purpose, all others are only suitable for the use indicated. This drawing is protected by copyright and is the property of JFOC Architects. Any disclosure, copying, reproduction or distribution of this information without written authorisation is prohibited and will be deemed a breach of copyright.

Client  
Lagan Homes Ballycullen Ltd

Project  
Residential Development  
Woodtown  
Ballycullen  
Dublin 16

Stage  
ID  
Title  
Scale  
Date  
Drawn  
Additional Information  
23.120.PD4002  
Apartment Type 1B - Plans  
1:100 at A3  
August 2025  
RH/PM

JFOCarchitects

01 453 0277  
info@jfofarchitects.com  
3-4 Greenmount House, Harolds Cross, Dublin, D6W X008

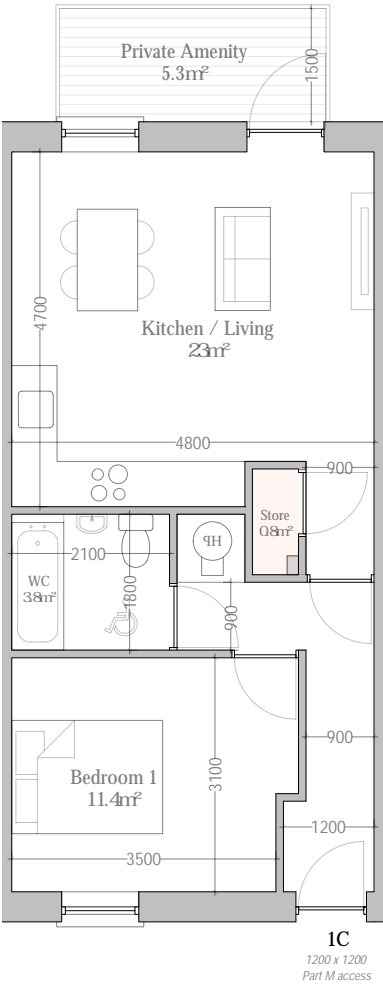

Type 1C  
1 Bed / 2 Person

Total Floor Area	47m <sup>2</sup>	(45m <sup>2</sup> )
Total Living Area	23m <sup>2</sup>	(23m <sup>2</sup> )
Total Bedroom Area	11.4m <sup>2</sup>	(11.4m <sup>2</sup> )
Total Storage Area	3m <sup>2</sup>	(3m <sup>2</sup> )
Private Amenity	5.3m <sup>2</sup>	(5m <sup>2</sup> )
+10% Total Floor Area		No

\*Refer to block plans for exact storage locations  
\*Minimum standards shown in parentheses  
\*Refer to site layout for handing and orientation

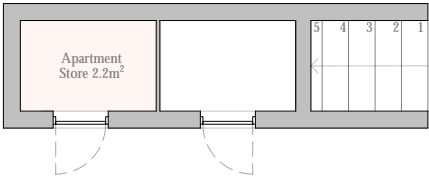

Note: Please Refer to Site Plan for Orientation & Block Plans for Mirrored Units.



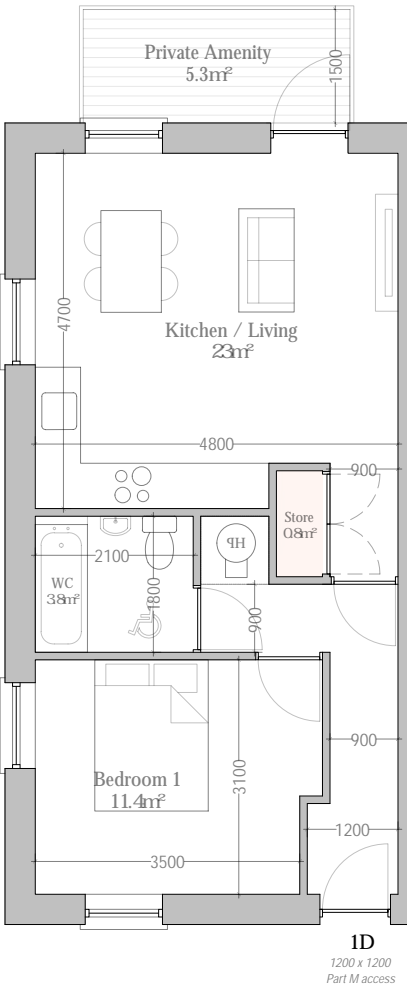

1D

Type 1D  
1 Bed / 2 Person

Total Floor Area	47m <sup>2</sup>	(45m <sup>2</sup> )
Total Living Area	23m <sup>2</sup>	(23m <sup>2</sup> )
Total Bedroom Area	11.4m <sup>2</sup>	(11.4m <sup>2</sup> )
Total Storage Area	3m <sup>2</sup>	(3m <sup>2</sup> )
Private Amenity	5m <sup>2</sup>	(5m <sup>2</sup> )
+10% Total Floor Area		No

\*Refer to block plans for exact storage locations  
\*Minimum standards shown in parentheses  
\*Refer to site layout for handing and orientation

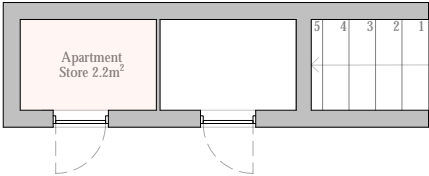

Note: Please Refer to Site Plan for Orientation & Block Plans for Mirrored Units.





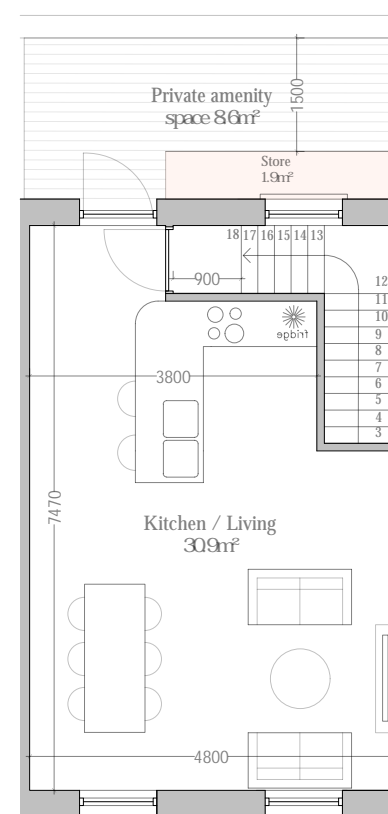

Type 2a  
2 Bed / 4 Person  
Maisonette

Minimum standards shown in parentheses  
Refer to site layout for handing and orientation

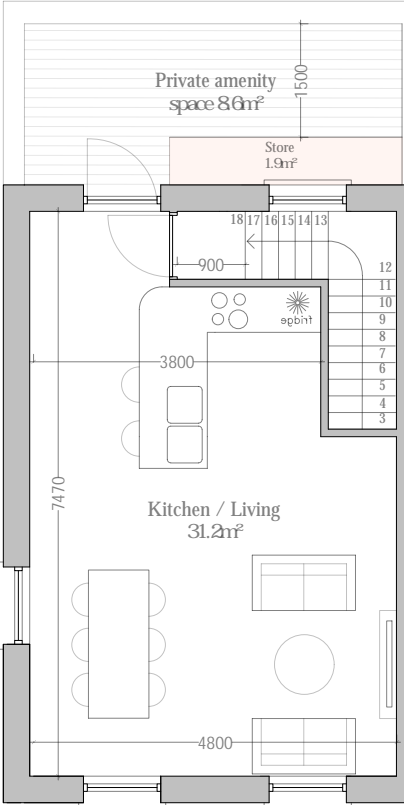
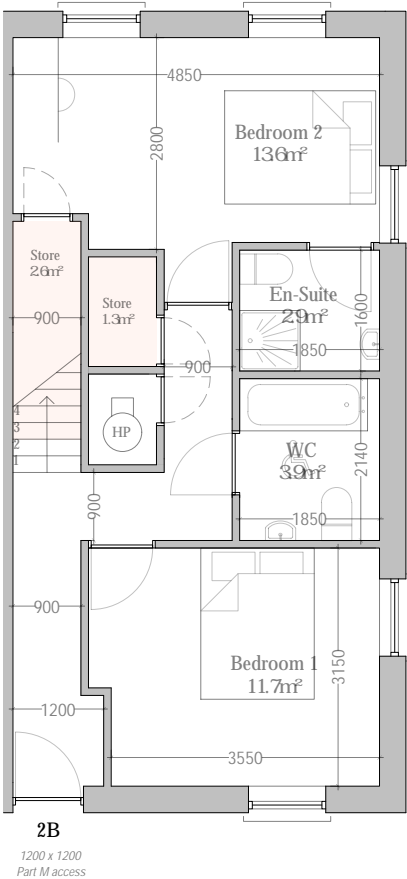

2B

Type 2b  
2 Bed / 4 Person  
Maisonette

Total Floor Area	84.2m <sup>2</sup>	(73m <sup>2</sup> )
First Floor Area	48m <sup>2</sup>	
Second Floor Area	36.2m <sup>2</sup>	
Total Living Area	31.2m <sup>2</sup>	(30m <sup>2</sup> )
Total Bedroom Area	25.3m <sup>2</sup>	(24.4m <sup>2</sup> )
Total Storage Area	6m <sup>2</sup>	(6m <sup>2</sup> )
Private Amenity	8.6m <sup>2</sup>	(7m <sup>2</sup> )
+10% Total Floor Area		Yes

Minimum standards shown in parentheses  
Refer to site layout for handing and orientation

Note: Please Refer to Site Plan for Orientation & Block Plans for Mirrored Units.



Do not scale this drawing, only stated dimensions to be used. All dimensions to be checked on site. Only drawings marked for construction are suitable for this purpose, all others are only suitable for the use indicated. This drawing is protected by copyright and is the property of JFOC Architects. Any disclosure, copying, reproduction or distribution of this information without written authorisation is prohibited and will be deemed a breach of copyright.

Client  
Lagan Homes Ballycullen Ltd

Project  
Residential Development  
Woodtown  
Ballycullen  
Dublin 16

Stage  
ID  
Title  
Scale  
Date  
Drawn  
Additional Information  
23.120.PD4006  
Apartment Type 2B - Plans  
1:100 at A3  
August 2025  
RH/PM

JFOCarchitects

01 453 0277  
info@jfocarchitects.com  
3-4 Greenmount House, Harolds Cross, Dublin, D6W X008

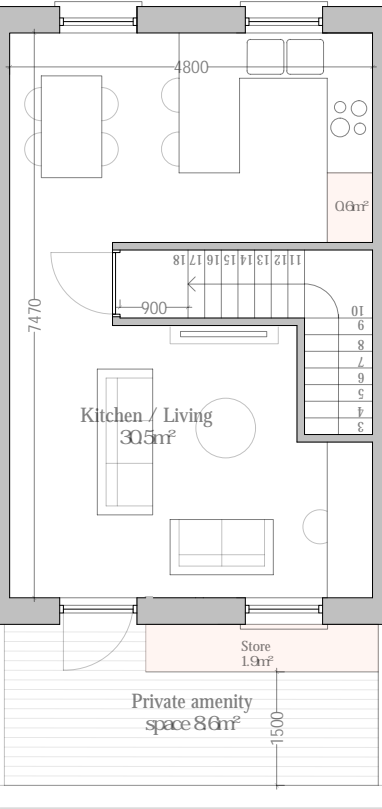
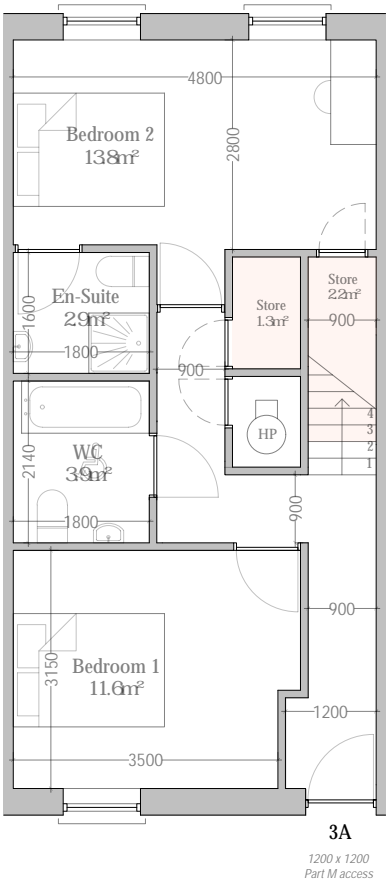

3A

Apartment Type 3a

2 Bed / 4 Person  
Maisonette

Total Floor Area	82.9m <sup>2</sup>	(73m <sup>2</sup> )
First Floor Area	47m <sup>2</sup>	
Second Floor Area	35.9m <sup>2</sup>	
Total Living Area	30.5m <sup>2</sup>	(30m <sup>2</sup> )
Total Bedroom Area	25.4m <sup>2</sup>	(24.4m <sup>2</sup> )
Total Storage Area	6m <sup>2</sup>	(6m <sup>2</sup> )
Private Amenity	8.6m <sup>2</sup>	(7m <sup>2</sup> )
+10% Total Floor Area		Yes

Note: Please Refer to Site Plan for Orientation & Block Plans for Mirrored Units.



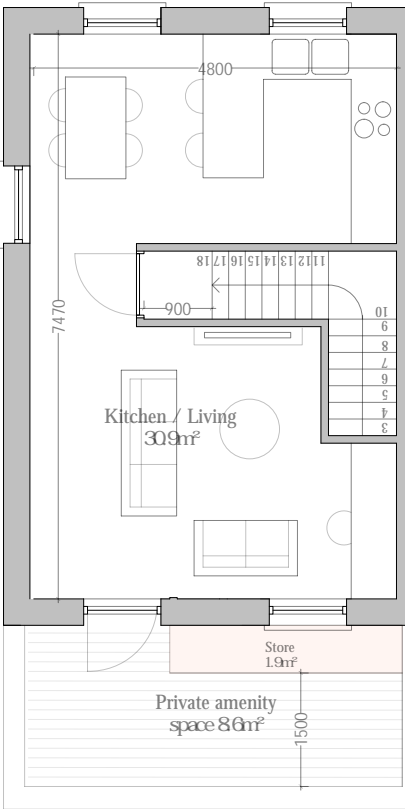
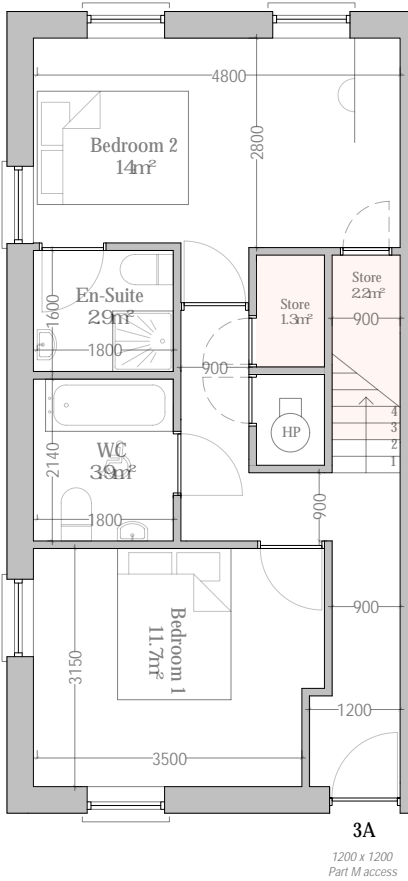

3B

Apartment Type 3b

2 Bed / 4 Person  
Maisonette

Total Floor Area	84.2m <sup>2</sup>	(73m <sup>2</sup> )
First Floor Area	47m <sup>2</sup>	
Second Floor Area	35.9m <sup>2</sup>	
Total Living Area	30.9m <sup>2</sup>	(30m <sup>2</sup> )
Total Bedroom Area	25.7m <sup>2</sup>	(24.4m <sup>2</sup> )
Total Storage Area	6m <sup>2</sup>	(6m <sup>2</sup> )
Private Amenity	8.6m <sup>2</sup>	(7m <sup>2</sup> )
+10% Total Floor Area		Yes

Note: Please Refer to Site Plan for Orientation & Block Plans for Mirrored Units.



Do not scale this drawing, only stated dimensions to be used. All dimensions to be checked on site. Only drawings marked for construction are suitable for this purpose, all others are only suitable for the use indicated. This drawing is protected by copyright and is the property of JFOC Architects. Any disclosure, copying, reproduction or distribution of this information without written authorisation is prohibited and will be deemed a breach of copyright.

Client  
Lagan Homes Ballycullen Ltd

Project  
Residential Development  
Woodtown  
Ballycullen  
Dublin 16

Stage  
ID  
Title  
Scale  
Date  
Drawn  
Additional Information  
23.120.PD4008  
Apartment Type 3B - Plans  
1:100 at A3  
August 2025  
RH/PM

JFOCarchitects

01 453 0277  
info@jfocarchitects.com  
3-4 Greenmount House, Harold's Cross, Dublin, D6W X008

4A

Type 4A

3 Bed / 5 Person  
Maisonette

Total Floor Area	94m <sup>2</sup>	(90m <sup>2</sup> )
First Floor Area	47m <sup>2</sup>	
Second Floor Area	47m <sup>2</sup>	
Total Living Area	34.5 m <sup>2</sup>	(34m <sup>2</sup> )
Total Bedroom Area	31.5m <sup>2</sup>	(31.5m <sup>2</sup> )
Total Storage Area	9.1m <sup>2</sup>	(9m <sup>2</sup> )
Private Amenity	9m <sup>2</sup>	(9m <sup>2</sup> )
+10% Total Floor Area	No	

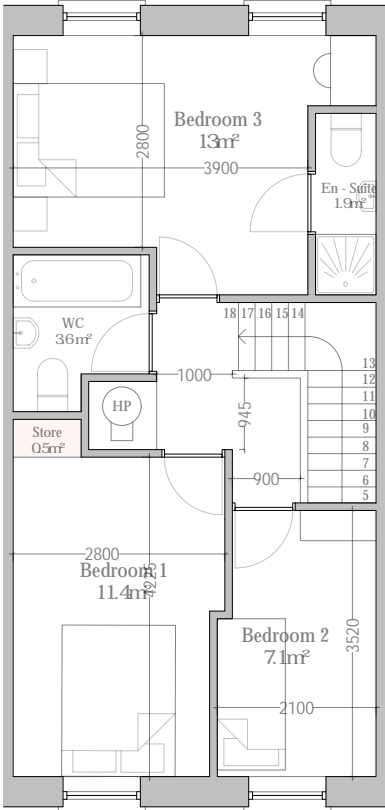
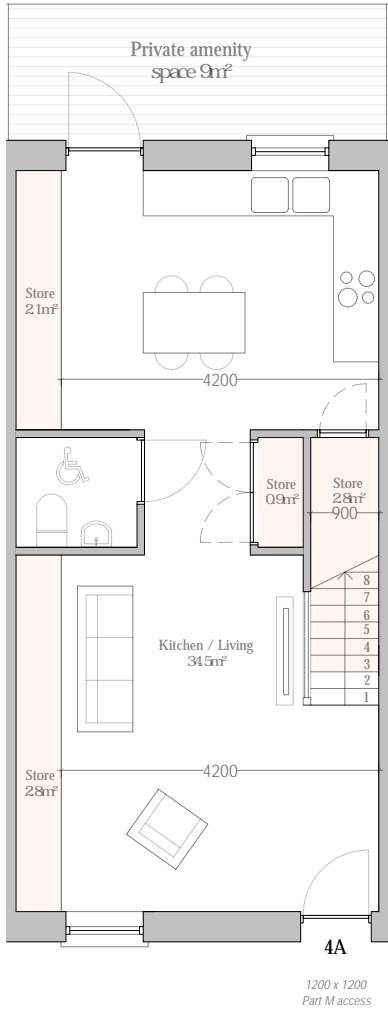

Note: Please Refer to Site Plan for Orientation & Block Plans for Mirrored Units.



Do not scale this drawing, only stated dimensions to be used. All dimensions to be checked on site. Only drawings marked for construction are suitable for this purpose, all others are only suitable for the use indicated. This drawing is protected by copyright and is the property of JFOC Architects. Any disclosure, copying, reproduction or distribution of this information without written authorisation is prohibited and will be deemed a breach of copyright.

Client  
Lagan Homes Ballycullen Ltd

Project  
Residential Development  
Woodtown  
Ballycullen  
Dublin 16

Stage  
ID  
Title  
Scale  
Date  
Drawn  
Additional Information  
23.120.PD4009  
Apartment Type 4A - Plans  
1:100 at A3  
August 2025  
RH/PM

JFOCarchitects

01 453 0277  
info@jfocarchitects.com  
3-4 Greenmount House, Harolds Cross, Dublin, D6W X008

4B

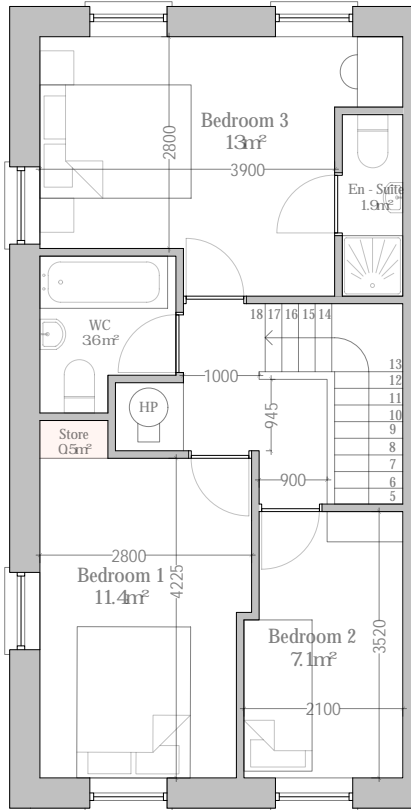
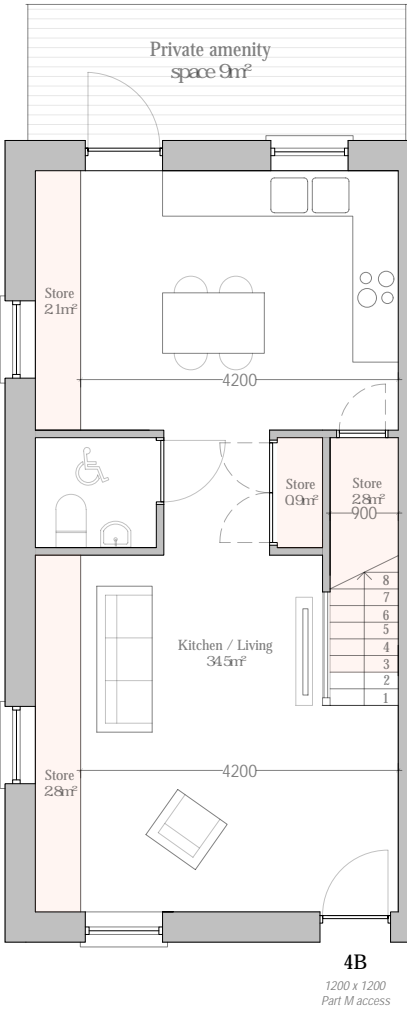

Type 4B

3 Bed / 5 Person  
Maisonette

Total Floor Area	94m <sup>2</sup>	(90m <sup>2</sup> )
First Floor Area	47m <sup>2</sup>	
Second Floor Area	47m <sup>2</sup>	
Total Living Area	34.5m <sup>2</sup>	(34m <sup>2</sup> )
Total Bedroom Area	31.5m <sup>2</sup>	(31.5m <sup>2</sup> )
Total Storage Area	9.1m <sup>2</sup>	(9m <sup>2</sup> )
Private Amenity	9m <sup>2</sup>	(9m <sup>2</sup> )
+10% Total Floor Area	No	

Note: Please Refer to Site Plan for Orientation & Block Plans for Mirrored Units.



Do not scale this drawing, only stated dimensions to be used. All dimensions to be checked on site. Only drawings marked for construction are suitable for this purpose, all others are only suitable for the use indicated. This drawing is protected by copyright and is the property of JFOC Architects. Any disclosure, copying, reproduction or distribution of this information without written authorisation is prohibited and will be deemed a breach of copyright.

Client  
Lagan Homes Ballycullen Ltd

Project  
Residential Development  
Woodtown  
Ballycullen  
Dublin 16

Stage  
ID  
Title  
Scale  
Date  
Drawn  
Additional Information  
23.120.PD4010  
Apartment Type 4B - Plans  
1:100 at A3  
August 2025  
RH/PM

JFOCarchitects

01 453 0277  
info@jfocarchitects.com  
3-4 Greenmount House, Harolds Cross, Dublin, D6W X008

2B	2A	2A	2A	2A	2A	2A	2B
1B	1A	1A	1A	1A	1A	1A	1B

+2  
+1  
0

Block A Unit Layout



Block A - Ground Floor Plan

Note: Refer to Site Plan for Orientation



Do not scale this drawing, only stated dimensions to be used. All dimensions to be checked on site. Only drawings marked for construction are suitable for this purpose, all others are only suitable for the use indicated. This drawing is protected by copyright and is the property of JFOC Architects. Any disclosure, copying, reproduction or distribution of this information without written authorisation is prohibited and will be deemed a breach of copyright.

Client  
Lagan Homes Ballycullen Ltd

Project  
Residential Development  
Woodtown  
Ballycullen  
Dublin 16

Stage  
ID  
Title  
Scale  
Date  
Drawn  
Additional Information  
23.120.PD4011  
Apartment Block A - Ground Floor Plan  
1:200 at A3  
August 2025  
RH/PM

JFOCarchitects

01 453 0277  
info@jfofarchitects.com  
3-4 Greenmount House, Harolds Cross, Dublin, D6W X008

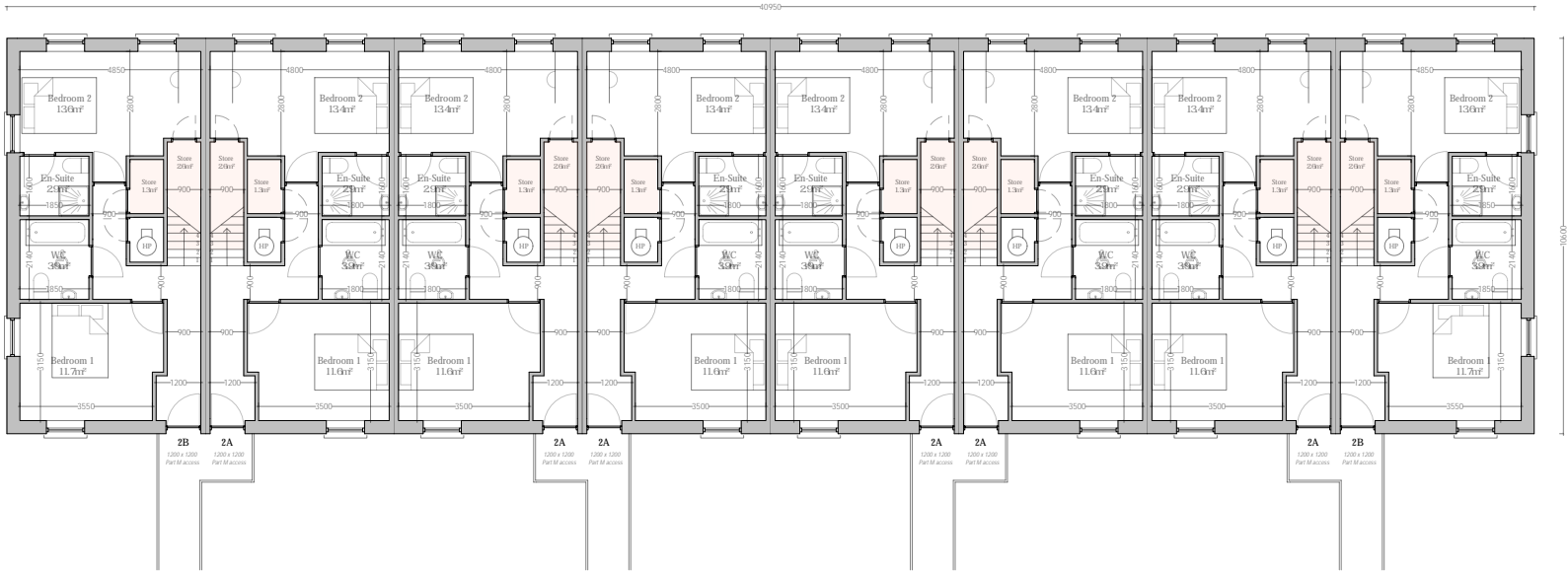

Block A - First Floor Plan

Note: Refer to Site Plan for Orientation



Do not scale this drawing, only stated dimensions to be used. All dimensions to be checked on site. Only drawings marked for construction are suitable for this purpose, all others are only suitable for the use indicated. This drawing is protected by copyright and is the property of JFOC Architects. Any disclosure, copying, reproduction or distribution of this information without written authorisation is prohibited and will be deemed a breach of copyright.

Client  
Lagan Homes Ballycullen Ltd

Project  
Residential Development  
Woodtown  
Ballycullen  
Dublin 16

Stage  
ID  
Title  
Scale  
Date  
Drawn  
Additional Information  
23.120.PD4012  
Apartment Block A - First Floor Plan  
1:200 at A3  
August 2025  
RH/PM

JFOCarchitects

01 453 0277  
info@jfocarchitects.com  
3-4 Greenmount House, Harolds Cross, Dublin, D6W X008



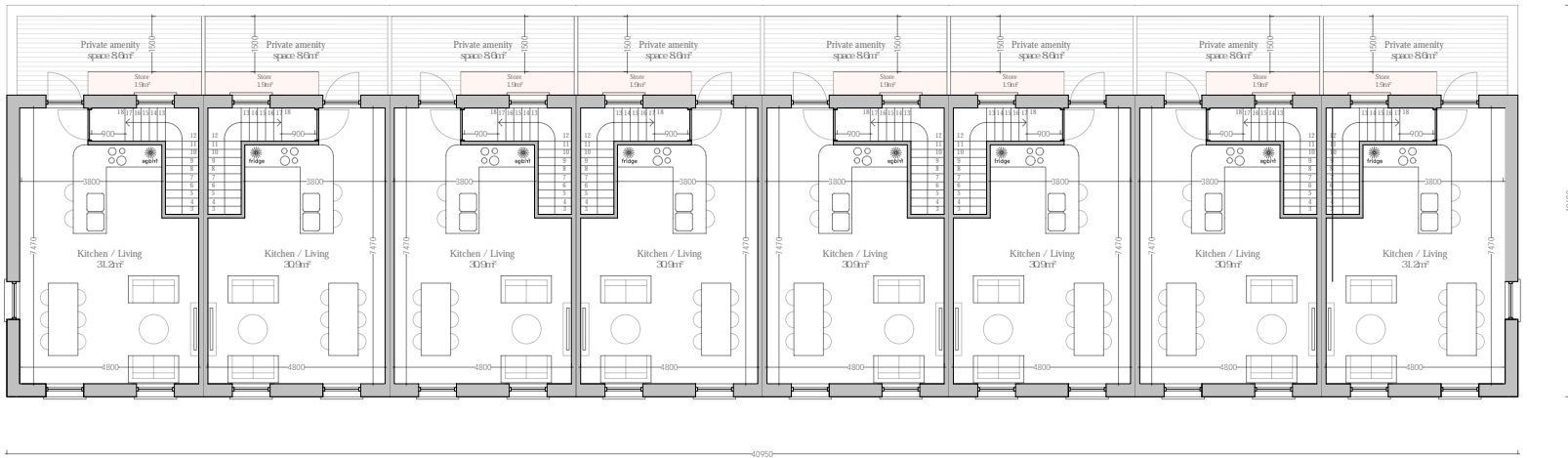

Block A - Second Floor Plan

Note: Refer to Site Plan for Orientation





Block A  
Front Elevation



Block A  
Side Elevation



Block A  
Rear Elevation

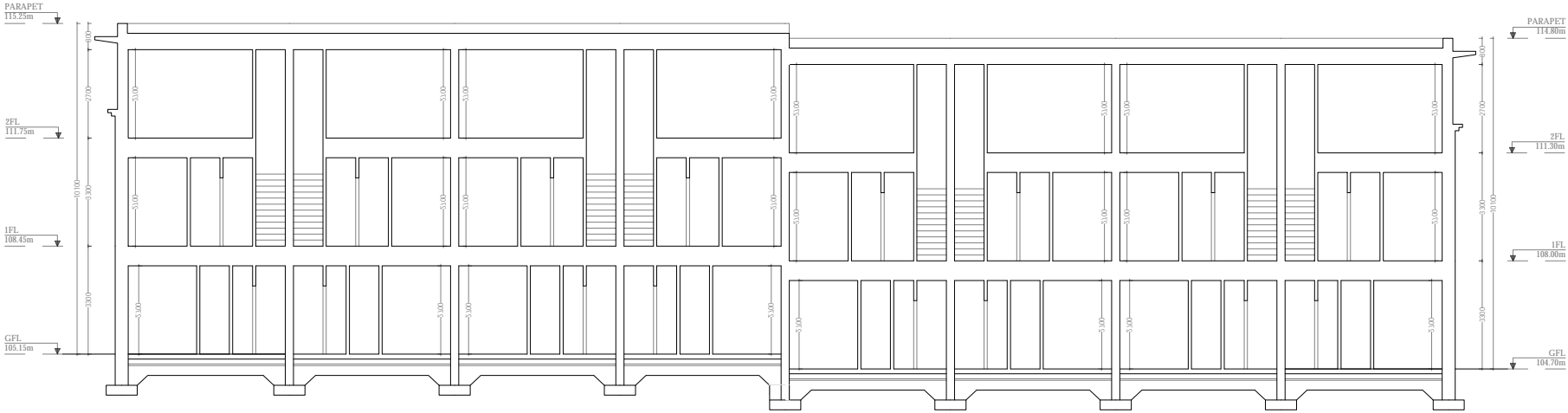

Block A Section

3B	3A	3A	3A	3A	3A	3A	3B	+2
								+1
1B	1A	1A	1A	1A	1A	1A	1B	0

Block B Unit Layout

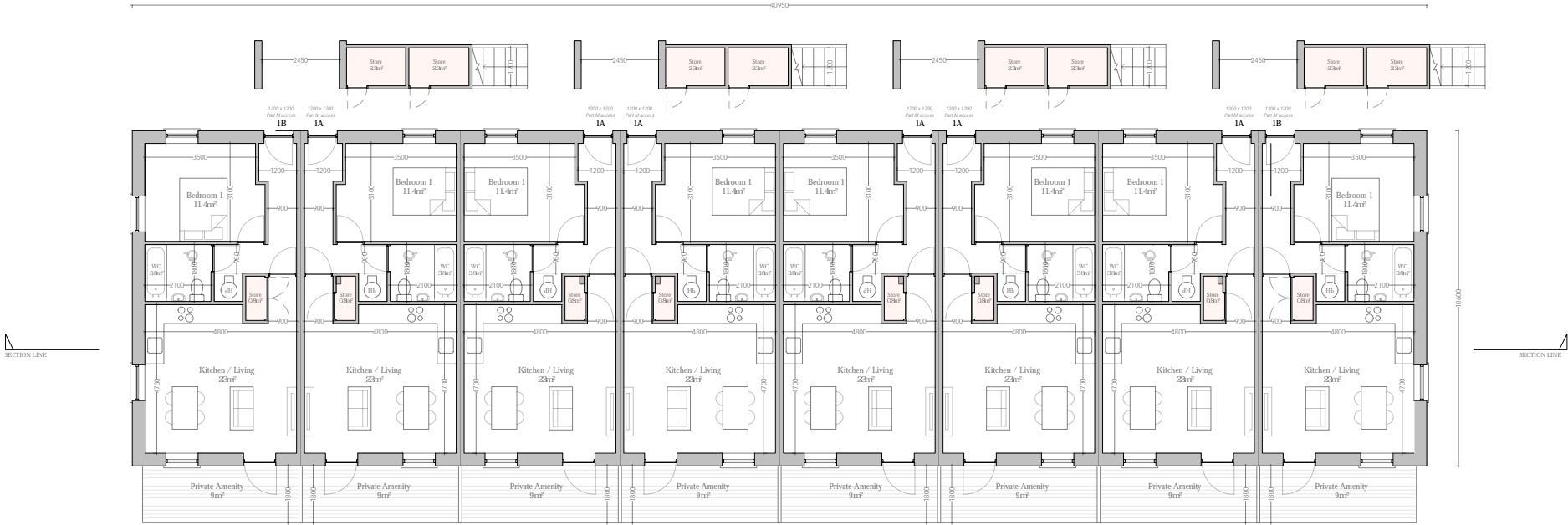

Block B – Ground Floor Plan

Note: Refer to Site Plan for Orientation



Do not scale this drawing, only stated dimensions to be used. All dimensions to be checked on site. Only drawings marked for construction are suitable for this purpose, all others are only suitable for the use indicated. This drawing is protected by copyright and is the property of JFOC Architects. Any disclosure, copying, reproduction or distribution of this information without written authorisation is prohibited and will be deemed a breach of copyright.

Client  
Lagan Homes Ballycullen Ltd

Project  
Residential Development  
Woodtown  
Ballycullen  
Dublin 16

Stage  
ID  
Title  
Scale  
Date  
Drawn  
Additional Information  
23.120.PD4016  
Apartment Block B - Ground Floor Plan  
1:200 at A3  
August 2025  
RH/PM

JFOCarchitects

01 453 0277  
info@jfoarchitects.com  
3-4 Greenmount House, Harolds Cross, Dublin, D6W X008

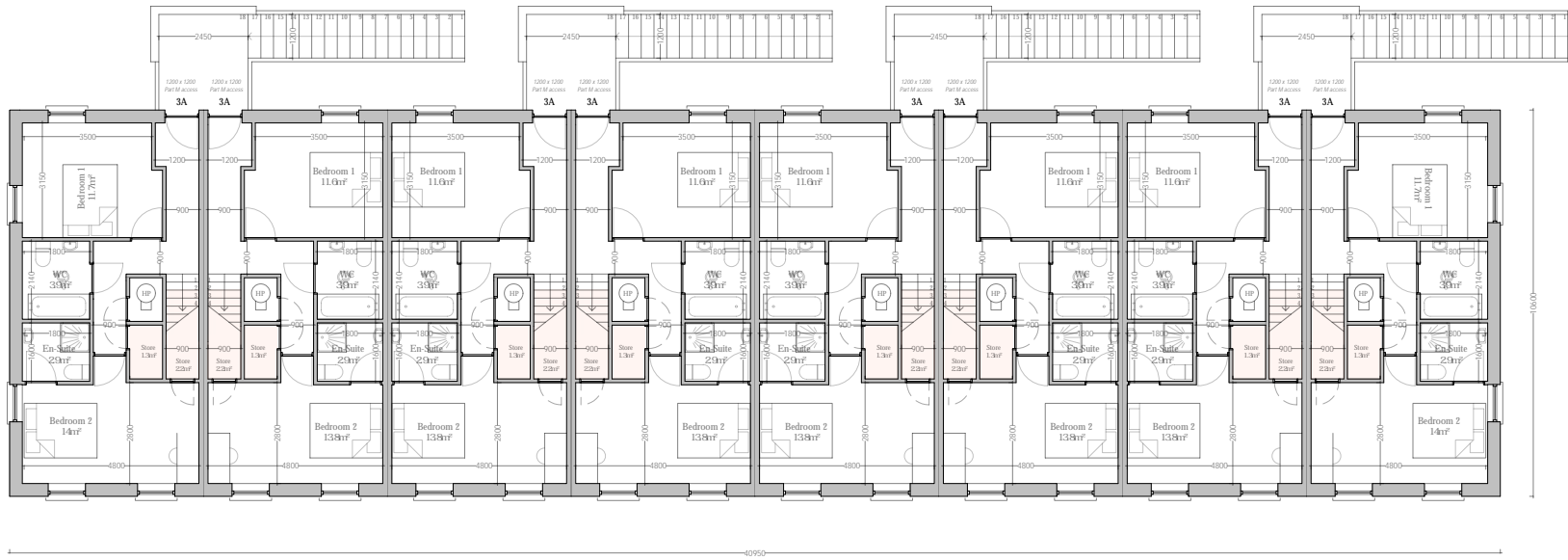

Block B – First Floor Plan

Note: Refer to Site Plan for Orientation



Do not scale this drawing, only stated dimensions to be used. All dimensions to be checked on site. Only drawings marked for construction are suitable for this purpose, all others are only suitable for the use indicated. This drawing is protected by copyright and is the property of JFOC Architects. Any disclosure, copying, reproduction or distribution of this information without written authorisation is prohibited and will be deemed a breach of copyright.

Client  
Lagan Homes Ballycullen Ltd

Project  
Residential Development  
Woodtown  
Ballycullen  
Dublin 16

Stage  
ID  
Title  
Scale  
Date  
Drawn  
Additional Information  
23.120.PD4017  
Apartment Block B - First Floor Plan  
1:200 at A3  
August 2025  
RH/PM

JFOCarchitects

01 453 0277  
info@jfocarchitects.com  
3-4 Greenmount House, Harolds Cross, Dublin, D6W X008

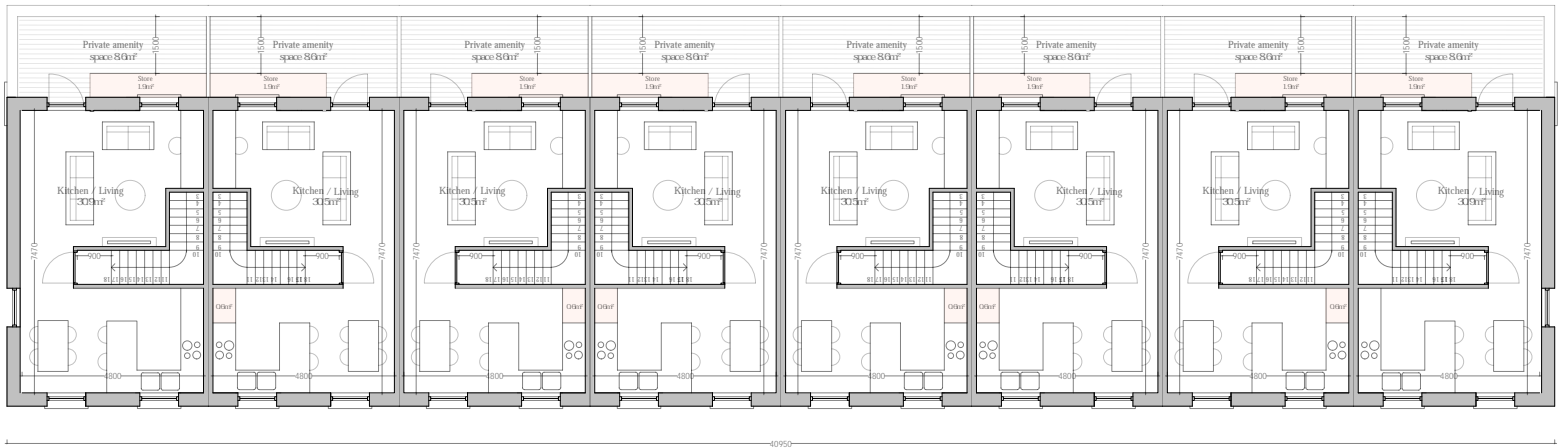

Block B – Second Floor Plan

Note: Refer to Site Plan for Orientation





Block B  
Front Elevation

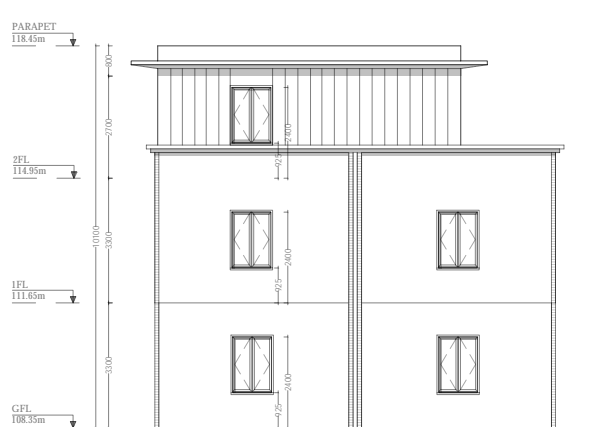

Block B  
Side Elevation



Block B  
Rear Elevation

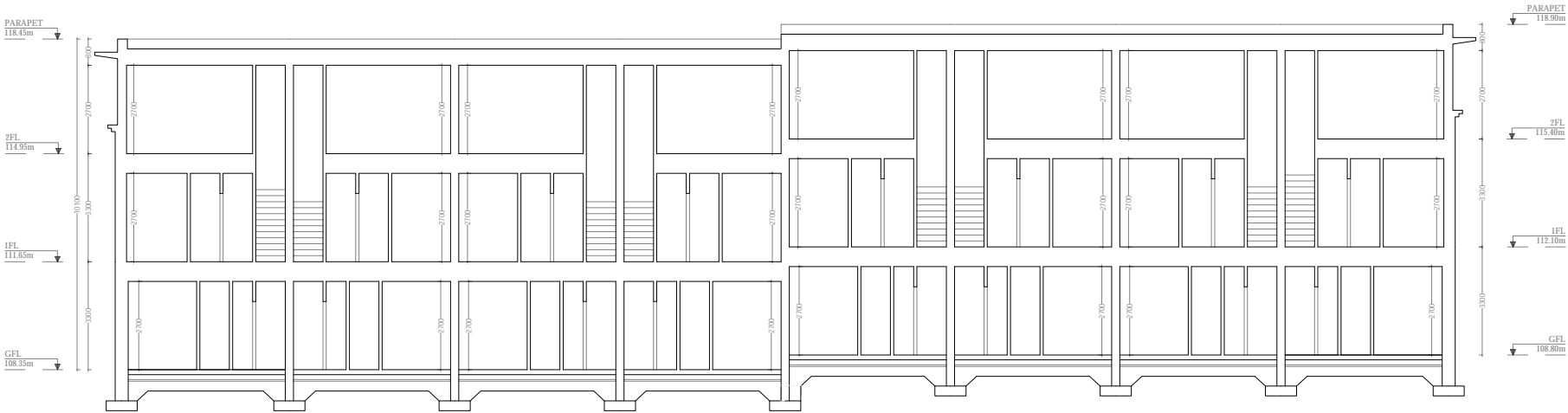

Block B Section

Do not scale this drawing, only stated dimensions to be used. All dimensions to be checked on site. Only drawings marked for construction are suitable for this purpose, all others are only suitable for the use indicated. This drawing is protected by copyright and is the property of JFOC Architects. Any disclosure, copying, reproduction or distribution of this information without written authorisation is prohibited and will be deemed a breach of copyright.

Client  
Lagan Homes Ballycullen Ltd

Project  
Residential Development  
Woodtown  
Ballycullen  
Dublin 16

Stage  
ID  
Title  
Scale  
Date  
Drawn  
Additional Information  
23.120.PD4020  
Apartment Block B - Section  
1:200 at A3  
August 2025  
RH/PM

JFOCarchitects

01 453 0277  
info@jfocarchitects.com  
3-4 Greenmount House, Harolds Cross, Dublin, D6W X008



2B	2A	2A	2A	2A	2A	2A	2A	2A	2B	+2
										+1
Parking	1A	1A	1A	1A	1A	1A	1A	1A	Parking	0

Block C Unit Layout



Block C – Ground Floor Plan

Note: Refer to Site Plan for Orientation



Do not scale this drawing, only stated dimensions to be used. All dimensions to be checked on site. Only drawings marked for construction are suitable for this purpose, all others are only suitable for the use indicated. This drawing is protected by copyright and is the property of JFOC Architects. Any disclosure, copying, reproduction or distribution of this information without written authorisation is prohibited and will be deemed a breach of copyright.

Client  
Lagan Homes Ballycullen Ltd

Project  
Residential Development  
Woodtown  
Ballycullen  
Dublin 16

Stage  
ID  
Title  
Scale  
Date  
Drawn  
Additional Information  
23.120.PD4021  
Apartment Block C - Ground Floor Plan  
1:200 at A3  
August 2025  
RH/PM

JFOCarchitects

01 453 0277  
info@jfoarchitects.com  
3-4 Greenmount House, Harolds Cross, Dublin, D6W X008



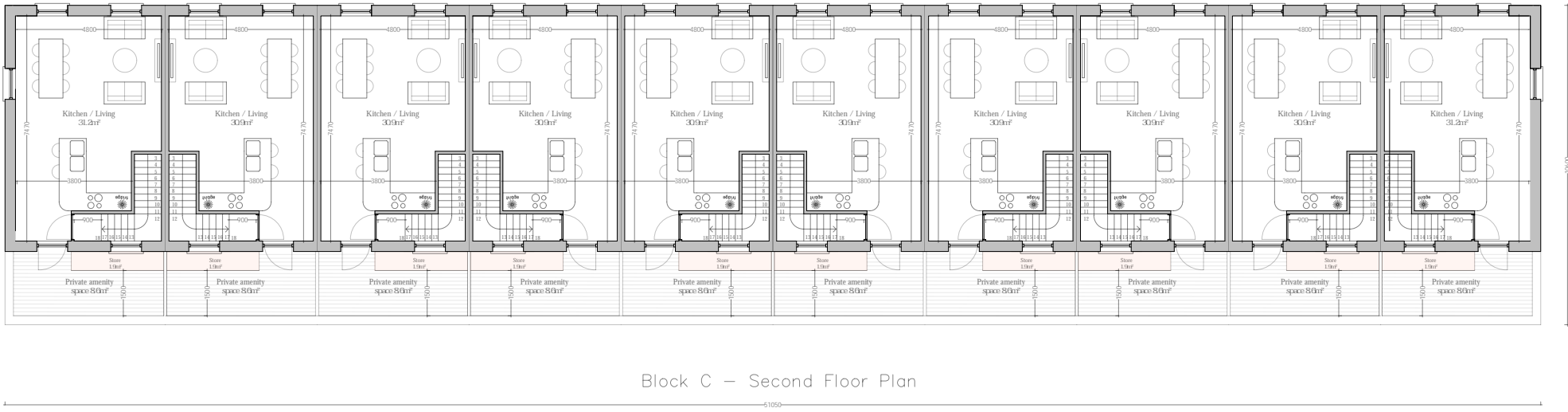

Note: Refer to Site Plan for Orientation





Block C  
Front Elevation



Block C  
Side Elevation



Block C  
Rear Elevation

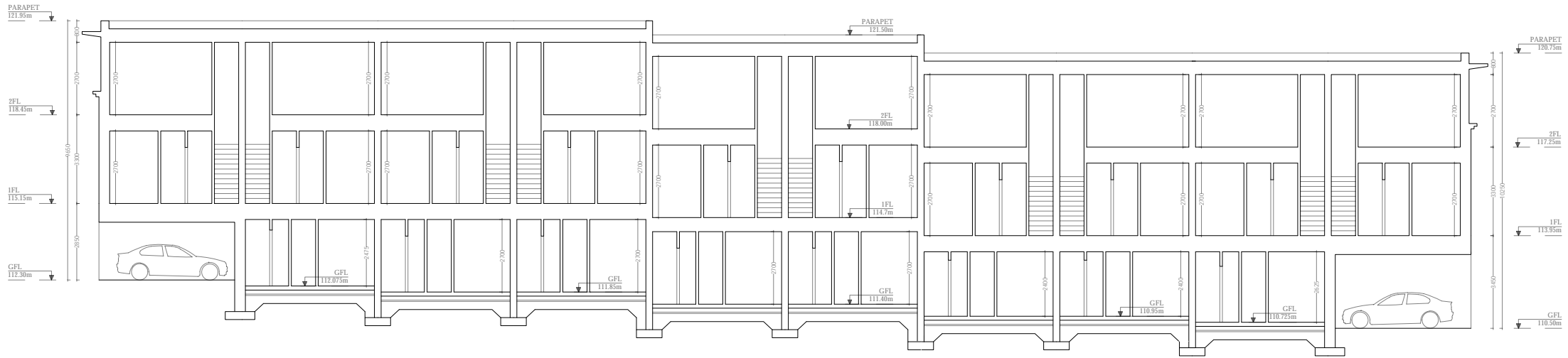

Block C Section

2B	2A	2A	2A	2A	2A	2B	+2
							+1
Parking	1A	1A	1A	1A	1A	Parking	0

Block D Unit Layout



Block D – Ground Floor Plan

Note: Refer to Site Plan for Orientation



Do not scale this drawing, only stated dimensions to be used. All dimensions to be checked on site. Only drawings marked for construction are suitable for this purpose, all others are only suitable for the use indicated. This drawing is protected by copyright and is the property of JFOC Architects. Any disclosure, copying, reproduction or distribution of this information without written authorisation is prohibited and will be deemed a breach of copyright.

Client  
Lagan Homes Ballycullen Ltd

Project  
Residential Development  
Woodtown  
Ballycullen  
Dublin 16

Stage  
ID  
Title  
Scale  
Date  
Drawn  
Additional Information  
23.120.PD4026  
Apartment Block D - Ground Floor Plan  
1:200 at A3  
August 2025  
RH/PM

JFOCarchitects

01 453 0277  
info@jfoarchitects.com  
3-4 Greenmount House, Harolds Cross, Dublin, D6W X008

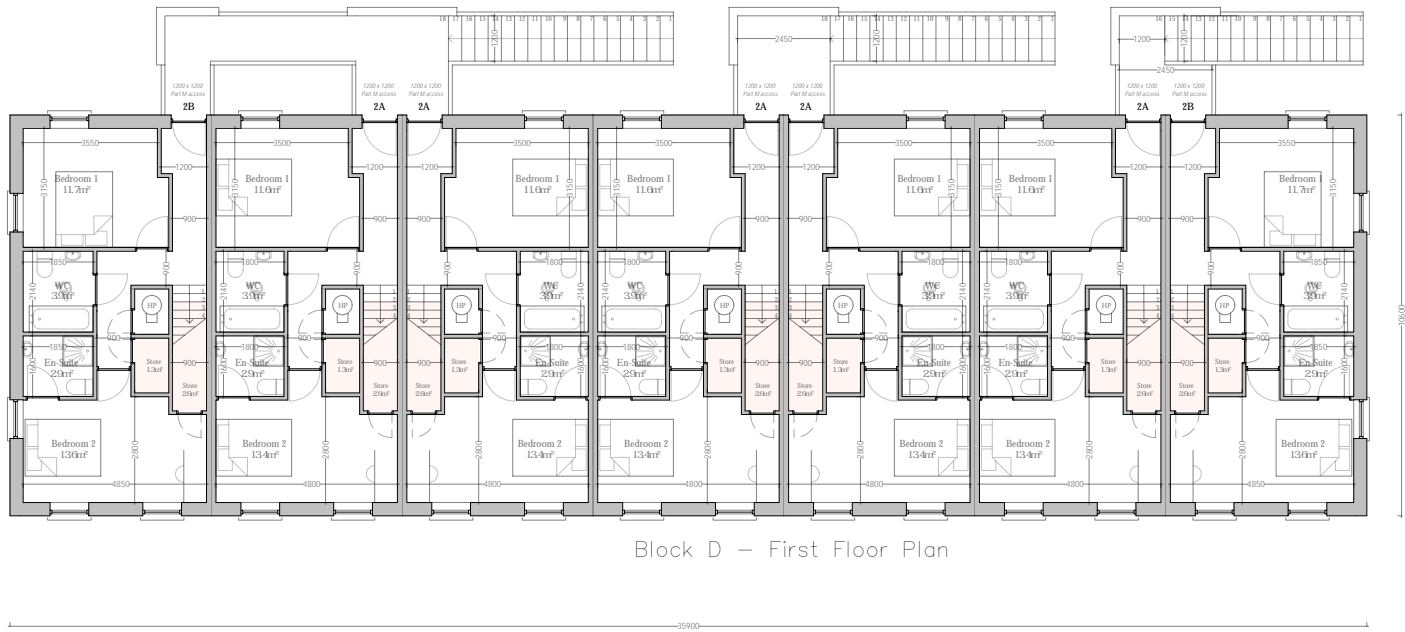

Block D – First Floor Plan

Note: Refer to Site Plan for Orientation



Do not scale this drawing, only stated dimensions to be used. All dimensions to be checked on site. Only drawings marked for construction are suitable for this purpose, all others are only suitable for the use indicated. This drawing is protected by copyright and is the property of JFOC Architects. Any disclosure, copying, reproduction or distribution of this information without written authorisation is prohibited and will be deemed a breach of copyright.

Client  
Lagan Homes Ballycullen Ltd

Project  
Residential Development  
Woodtown  
Ballycullen  
Dublin 16

Stage  
ID  
Title  
Scale  
Date  
Drawn  
Additional Information  
23.120.PD4027  
Apartment Block D - First Floor Plan  
1:200 at A3  
August 2025  
RH/PM

JFOCarchitects

01 453 0277  
info@jfocarchitects.com  
3-4 Greenmount House, Harolds Cross, Dublin, D6W X008

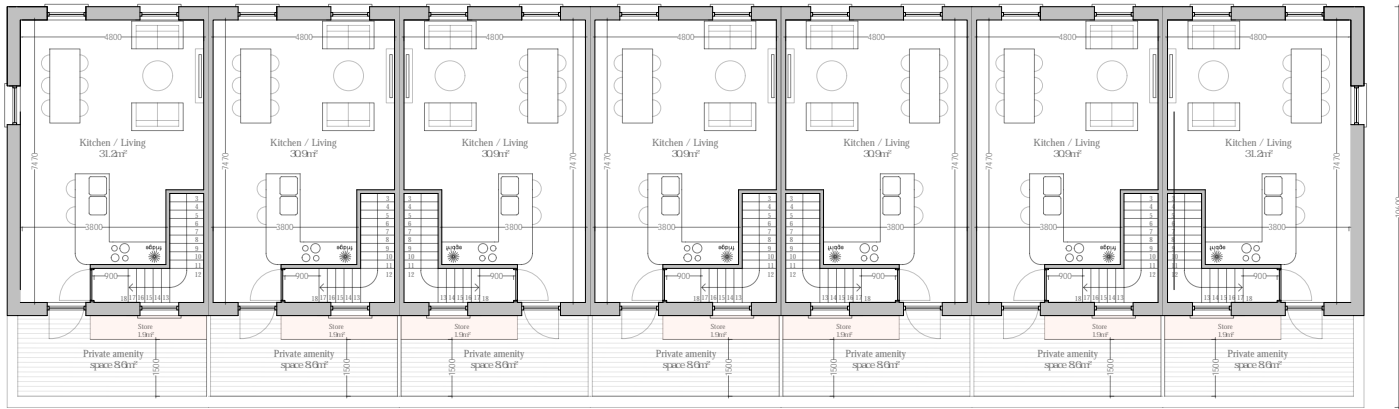

Block D – Second Floor Plan

Note: Refer to Site Plan for Orientation



Do not scale this drawing, only stated dimensions to be used. All dimensions to be checked on site. Only drawings marked for construction are suitable for this purpose, all others are only suitable for the use indicated. This drawing is protected by copyright and is the property of JFOC Architects. Any disclosure, copying, reproduction or distribution of this information without written authorisation is prohibited and will be deemed a breach of copyright.

Client  
Lagan Homes Ballycullen Ltd

Project  
Residential Development  
Woodtown  
Ballycullen  
Dublin 16

Stage  
ID  
Title  
Scale  
Date  
Drawn  
Additional Information  
23.120.PD4028  
Apartment Block D - Second Floor Plan  
1:200 at A3  
August 2025  
RH/PM

JFOCarchitects

01 453 0277  
info@jfo architects.com  
3-4 Greenmount House, Harolds Cross, Dublin, D6W X008





Block D  
Front Elevation

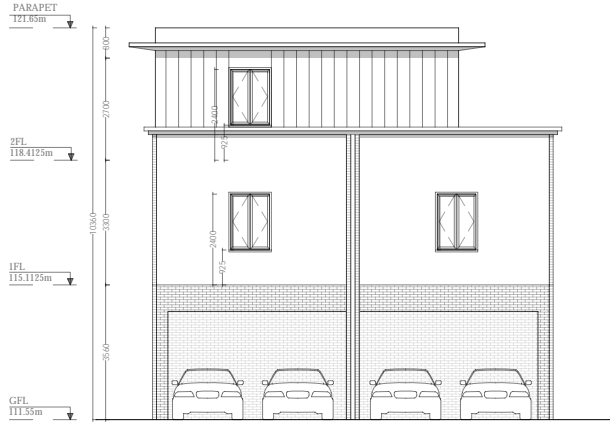

Block D  
Side Elevation



Block D  
Rear Elevation



Block D Section

2B	2A	2A	2B	+2
				+1
Parking	1A	1A	Parking	0

Block E Unit Layout

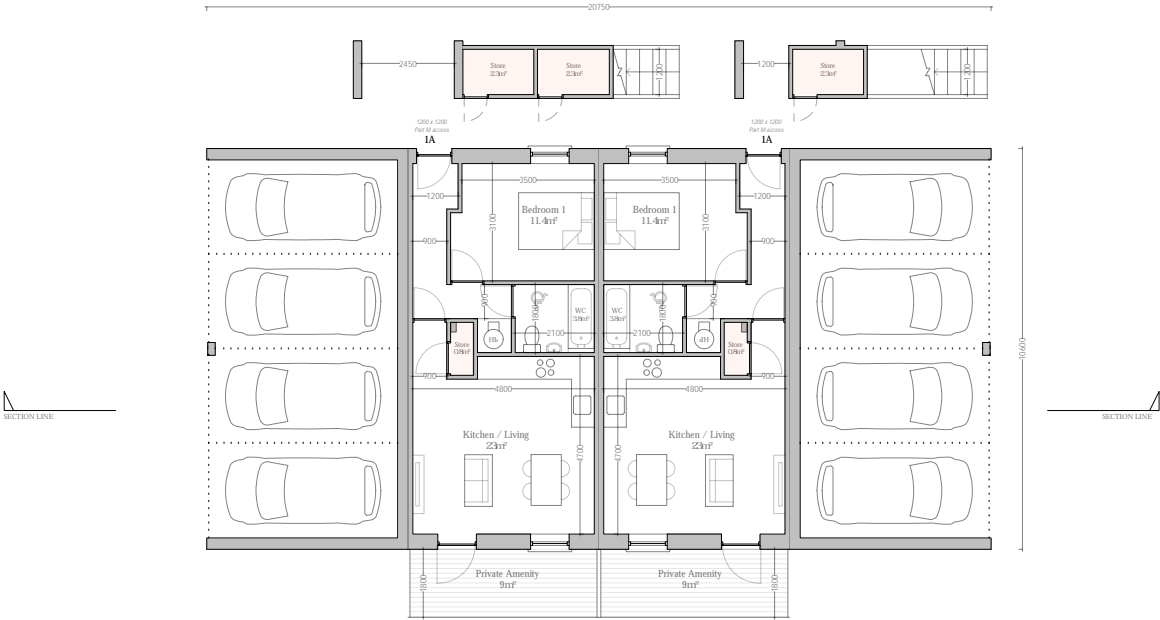

Block E – Ground Floor Plan

Note: Refer to Site Plan for Orientation



Do not scale this drawing, only stated dimensions to be used. All dimensions to be checked on site. Only drawings marked for construction are suitable for this purpose, all others are only suitable for the use indicated. This drawing is protected by copyright and is the property of JFOC Architects. Any disclosure, copying, reproduction or distribution of this information without written authorisation is prohibited and will be deemed a breach of copyright.

Client  
Lagan Homes Ballycullen Ltd

Project  
Residential Development  
Woodtown  
Ballycullen  
Dublin 16

Stage  
ID  
Title  
Scale  
Date  
Drawn  
Additional Information  
23.120.PD4031  
Apartment Block E - Ground Floor Plan  
1:200 at A3  
August 2025  
RH/PM

JFOCarchitects

01 453 0277  
info@jfocarchitects.com  
3-4 Greenmount House, Harolds Cross, Dublin, D6W X008

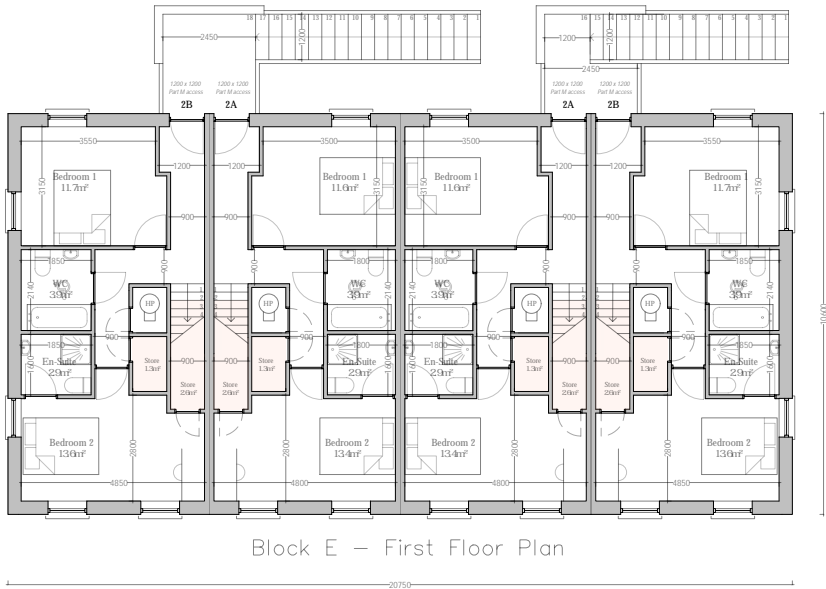

Block E – First Floor Plan

Note: Refer to Site Plan for Orientation



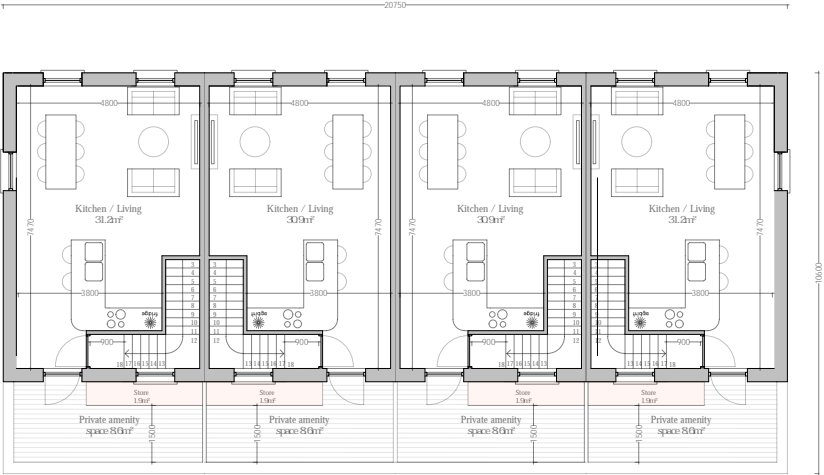

Block E – Second Floor Plan

Note: Refer to Site Plan for Orientation





Block E  
Front Elevation



Block E  
Side Elevation



Block E  
Rear Elevation

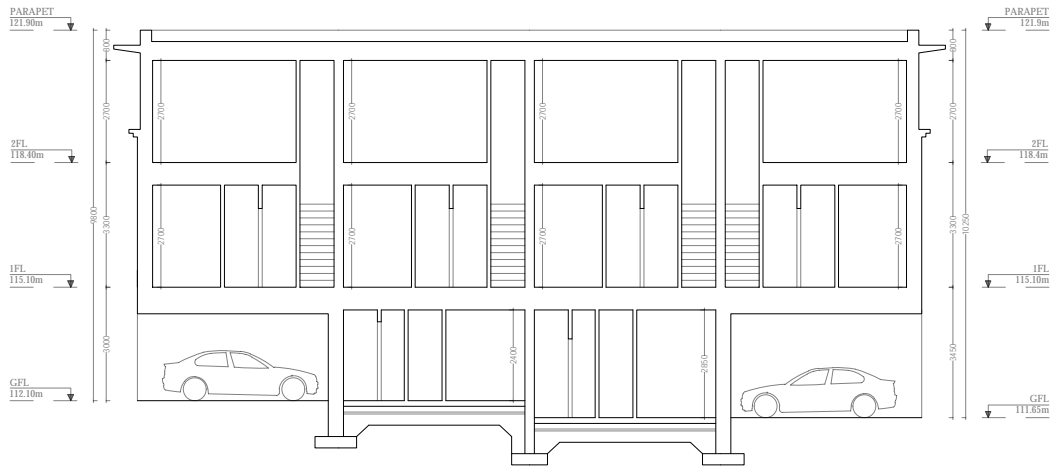

Block E Section

+2	2B	2A	2A	2B
+1				
0	Parking	1A	1A	1B

Block F Unit Layout

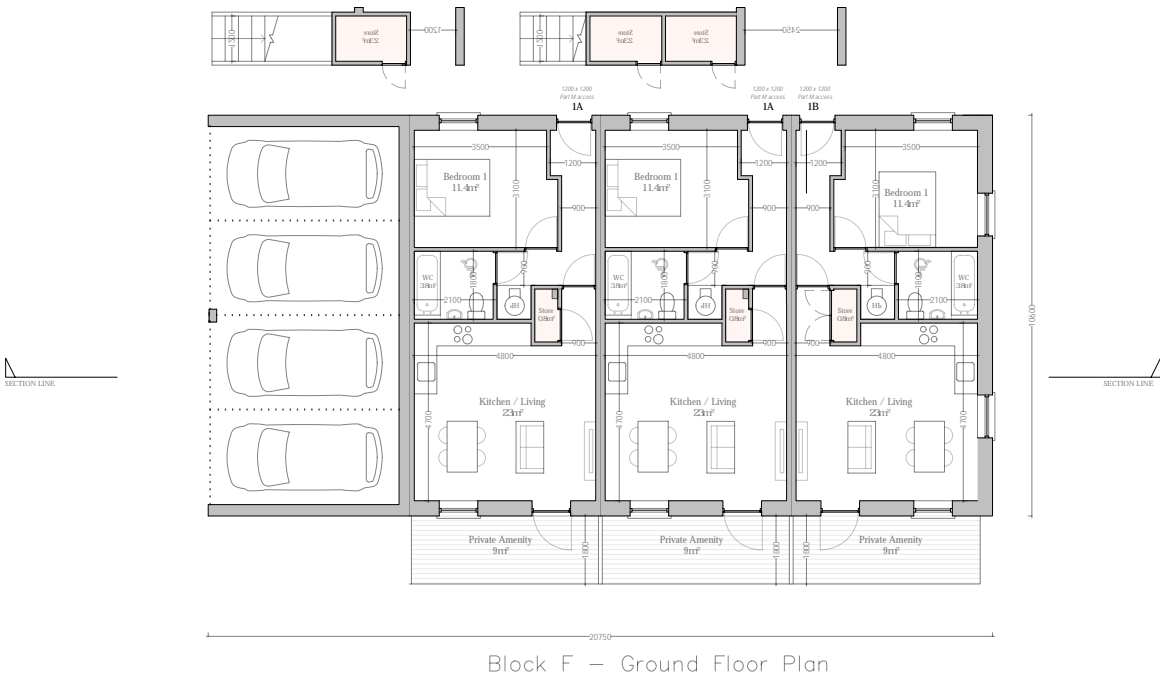

Note: Refer to Site Plan for Orientation



Do not scale this drawing, only stated dimensions to be used. All dimensions to be checked on site. Only drawings marked for construction are suitable for this purpose, all others are only suitable for the use indicated. This drawing is protected by copyright and is the property of JFOC Architects. Any disclosure, copying, reproduction or distribution of this information without written authorisation is prohibited and will be deemed a breach of copyright.

Client  
Lagan Homes Ballycullen Ltd

Project  
Residential Development  
Woodtown  
Ballycullen  
Dublin 16

Stage  
ID  
Title  
Scale  
Date  
Drawn  
Additional Information  
23.120.PD4036  
Apartment Block F - Ground Floor Plan  
1:200 at A3  
August 2025  
RH/PM

JFOCarchitects

01 453 0277  
info@jfocarchitects.com  
3-4 Greenmount House, Harolds Cross, Dublin, D6W X008



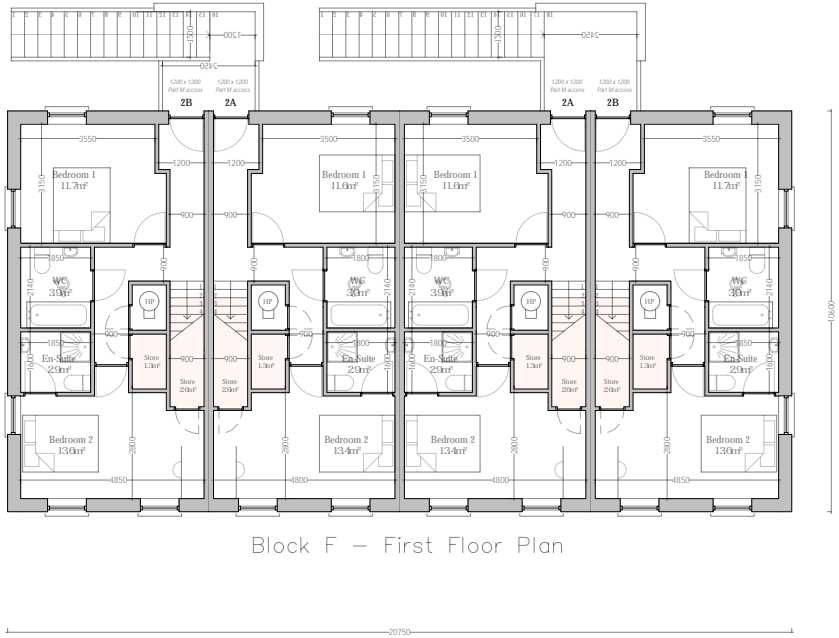

Block F – First Floor Plan

Note: Refer to Site Plan for Orientation



Do not scale this drawing, only stated dimensions to be used. All dimensions to be checked on site. Only drawings marked for construction are suitable for this purpose, all others are only suitable for the use indicated. This drawing is protected by copyright and is the property of JFOC Architects. Any disclosure, copying, reproduction or distribution of this information without written authorisation is prohibited and will be deemed a breach of copyright.

Client  
Lagan Homes Ballycullen Ltd

Project  
Residential Development  
Woodtown  
Ballycullen  
Dublin 16

Stage  
ID  
Title  
Scale  
Date  
Drawn  
Additional Information  
23.120.PD4037  
Apartment Block F - First Floor Plan  
1:200 at A3  
August 2025  
RH/PM

JFOCarchitects

01 453 0277  
info@jfo architects.com  
3-4 Greenmount House, Harolds Cross, Dublin, D6W X008

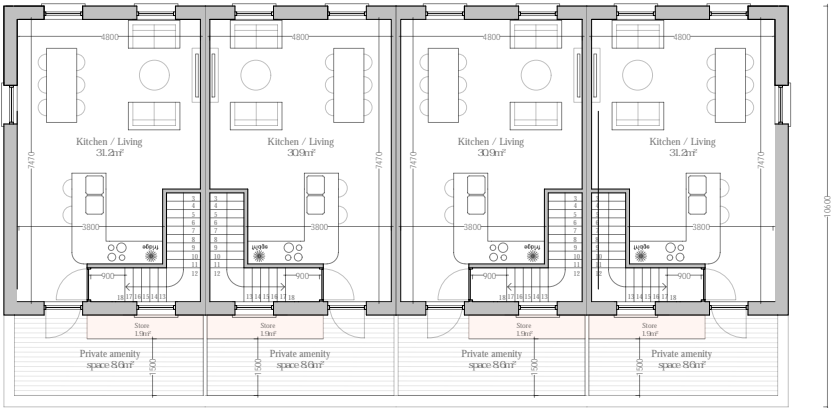

Block F – Second Floor Plan

Note: Refer to Site Plan for Orientation



Do not scale this drawing, only stated dimensions to be used. All dimensions to be checked on site. Only drawings marked for construction are suitable for this purpose, all others are only suitable for the use indicated. This drawing is protected by copyright and is the property of JFOC Architects. Any disclosure, copying, reproduction or distribution of this information without written authorisation is prohibited and will be deemed a breach of copyright.

Client  
Lagan Homes Ballycullen Ltd

Project  
Residential Development  
Woodtown  
Ballycullen  
Dublin 16

Stage  
ID  
Title  
Scale  
Date  
Drawn  
Additional Information  
23.120.PD4038  
Apartment Block F - Second Floor Plan  
1:200 at A3  
August 2025  
RH/PM

JFOCarchitects

01 453 0277  
info@jfoarchitects.com  
3-4 Greenmount House, Harolds Cross, Dublin, D6W X008



Block F  
Front Elevation



Block F  
Side Elevation



Block F  
Rear Elevation

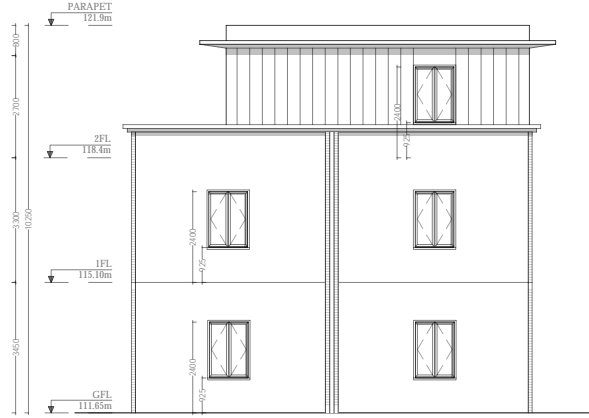

Block F  
Side Elevation

Do not scale this drawing, only stated dimensions to be used. All dimensions to be checked on site. Only drawings marked for construction are suitable for this purpose, all others are only suitable for the use indicated. This drawing is protected by copyright and is the property of JFOC Architects. Any disclosure, copying, reproduction or distribution of this information without written authorisation is prohibited and will be deemed a breach of copyright.

Client  
Lagan Homes Ballycullen Ltd

Project  
Residential Development  
Woodtown  
Ballycullen  
Dublin 16

Stage  
ID  
Title  
Scale  
Date  
Drawn  
Additional Information  
23.120.PD4039  
Apartment Block F - Elevations  
1:200 at A3  
August 2025  
RH/PM

JFOCarchitects

01 453 0277  
info@jfoarchitects.com  
3-4 Greenmount House, Harolds Cross, Dublin, D6W X008

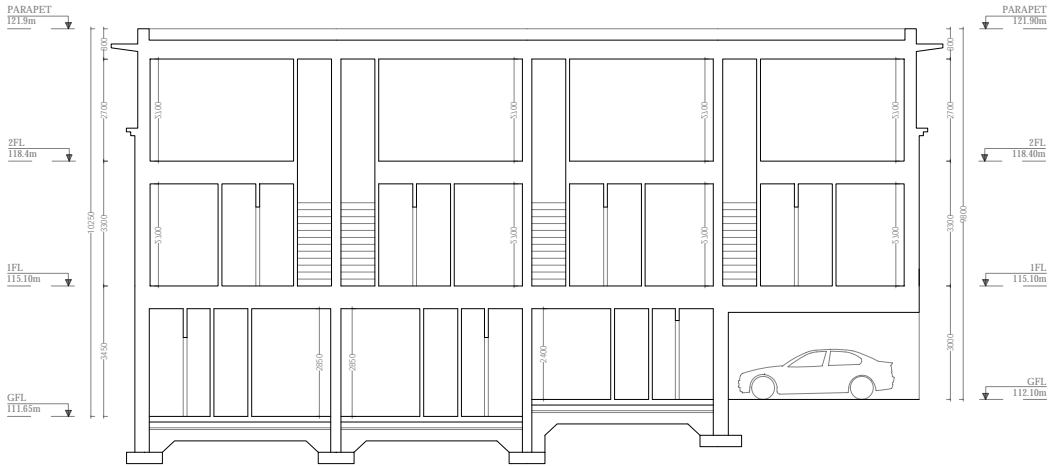

Block F Section

2B	2A	2A	2A	2A	2A	2A	2B
Parking	1A	1A	1A	1A	1A	1A	Parking

+2  
+1  
0

Block G Unit Layout

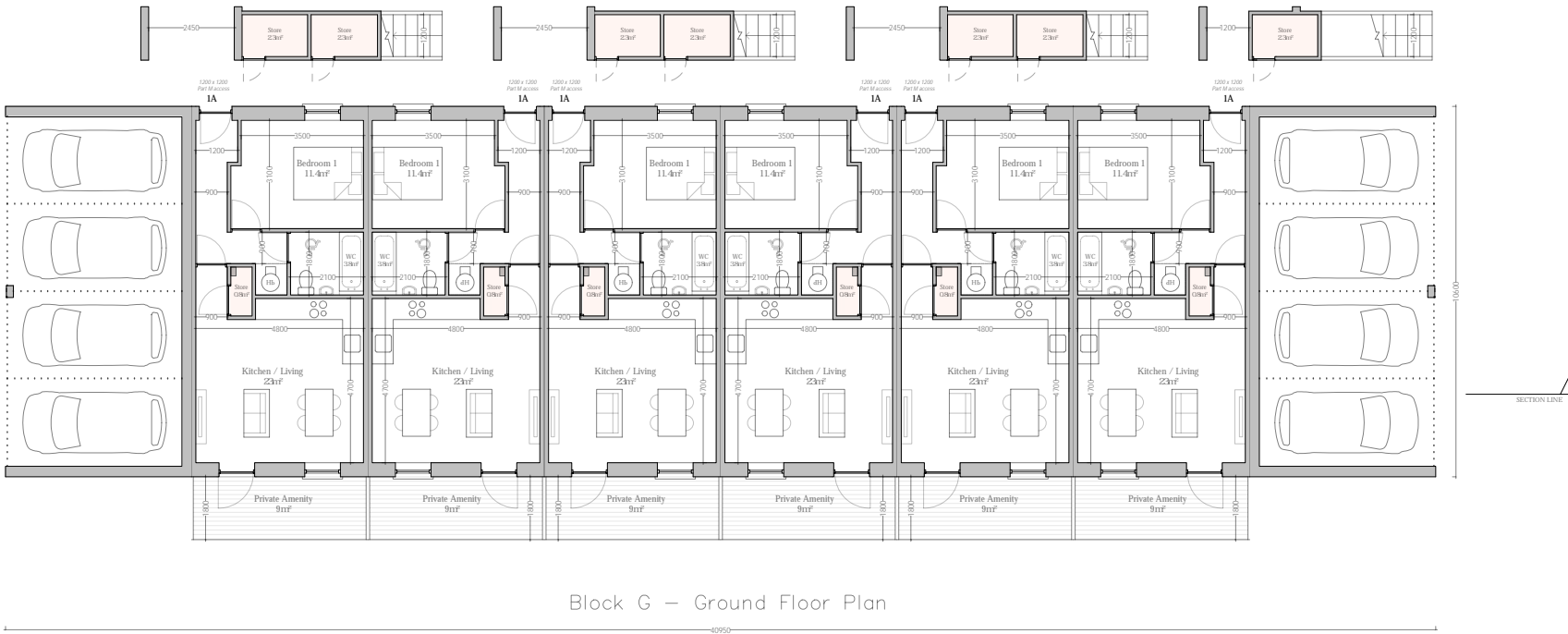

Note: Refer to Site Plan for Orientation



Do not scale this drawing, only stated dimensions to be used. All dimensions to be checked on site. Only drawings marked for construction are suitable for this purpose, all others are only suitable for the use indicated. This drawing is protected by copyright and is the property of JFOC Architects. Any disclosure, copying, reproduction or distribution of this information without written authorisation is prohibited and will be deemed a breach of copyright.

Client  
Lagan Homes Ballycullen Ltd

Project  
Residential Development  
Woodtown  
Ballycullen  
Dublin 16

Stage  
ID  
Title  
Scale  
Date  
Drawn  
Additional Information  
23.120.PD4041  
Apartment Block G - Ground Floor Plan  
1:200 at A3  
August 2025  
RH/PM

JFOCarchitects

01 453 0277  
info@jfoarchitects.com  
3-4 Greenmount House, Harolds Cross, Dublin, D6W X008

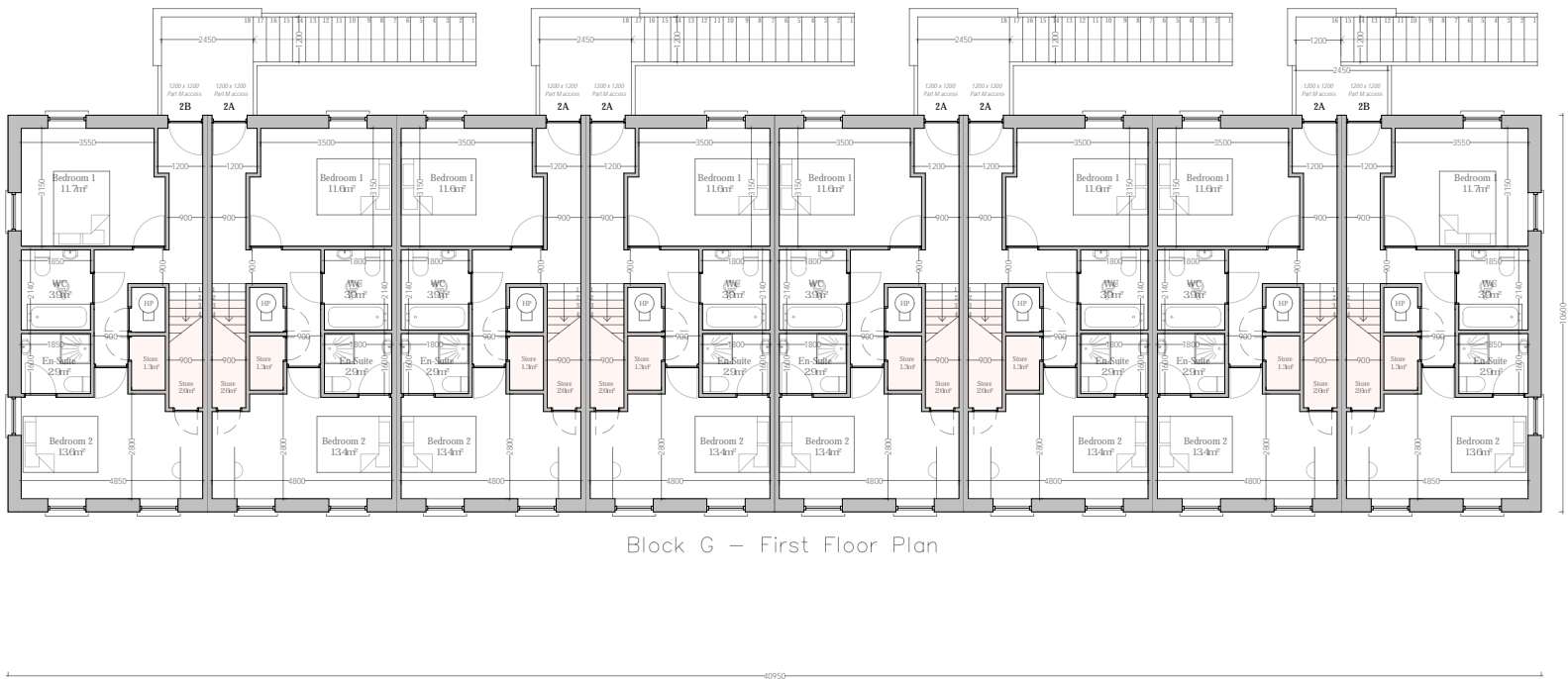

Block G – First Floor Plan

Note: Refer to Site Plan for Orientation



Do not scale this drawing, only stated dimensions to be used. All dimensions to be checked on site. Only drawings marked for construction are suitable for this purpose, all others are only suitable for the use indicated. This drawing is protected by copyright and is the property of JFOC Architects. Any disclosure, copying, reproduction or distribution of this information without written authorisation is prohibited and will be deemed a breach of copyright.

Client  
Lagan Homes Ballycullen Ltd

Project  
Residential Development  
Woodtown  
Ballycullen  
Dublin 16

Stage  
ID  
Title  
Scale  
Date  
Drawn  
Additional Information  
23.120.PD4042  
Apartment Block G - First Floor Plan  
1:200 at A3  
August 2025  
RH/PM

JFOCarchitects

01 453 0277  
info@jfocarchitects.com  
3-4 Greenmount House, Harolds Cross, Dublin, D6W X008

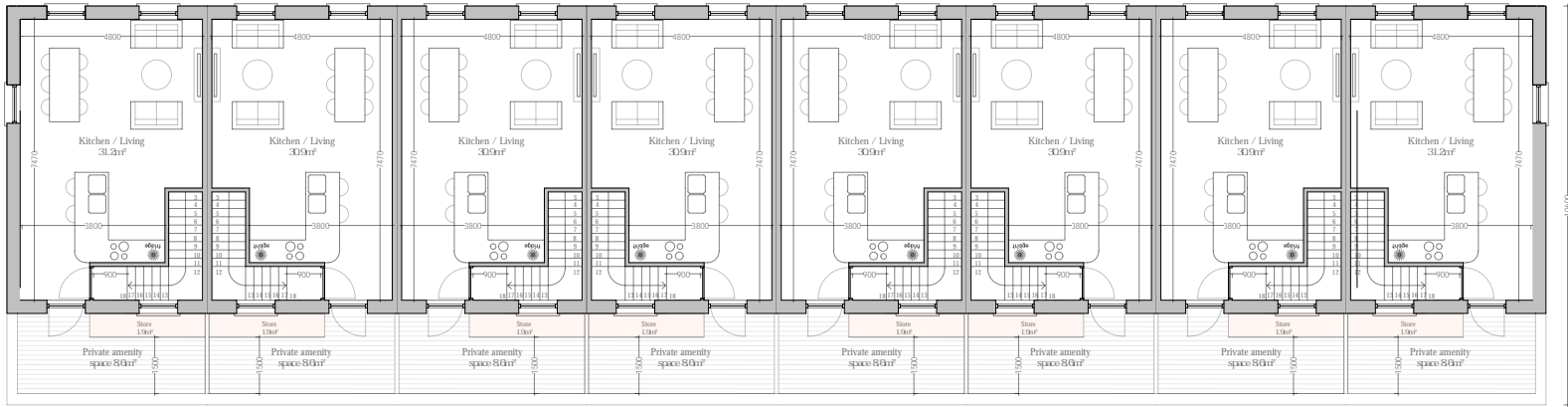

Block G – Second Floor Plan

Note: Refer to Site Plan for Orientation



Do not scale this drawing, only stated dimensions to be used. All dimensions to be checked on site. Only drawings marked for construction are suitable for this purpose, all others are only suitable for the use indicated. This drawing is protected by copyright and is the property of JFOC Architects. Any disclosure, copying, reproduction or distribution of this information without written authorisation is prohibited and will be deemed a breach of copyright.

Client  
Lagan Homes Ballycullen Ltd

Project  
Residential Development  
Woodtown  
Ballycullen  
Dublin 16

Stage Additional Information  
ID 23.120.PD4043  
Title Apartment Block G - Second Floor Plan  
Scale 1:200 at A3  
Date August 2025  
Drawn RH/PM

JFOCarchitects

01 453 0277  
info@jfo architects.com  
3-4 Greenmount House, Harolds Cross, Dublin, D6W X008



Block G  
Front Elevation



Block G  
Side Elevation



Block G  
Rear Elevation





01 453 0277  
info@jfocarchitects.com  
3-4 Greenmount House, Harolds Cross, Dublin, D6W X008

2B	2A	2A	2A	2A	2A	2A	2B	+3
								+2
4B	4A	4A	4A	4A	4A	4A	1D	+1
							Parking	0

Block H Unit Layout

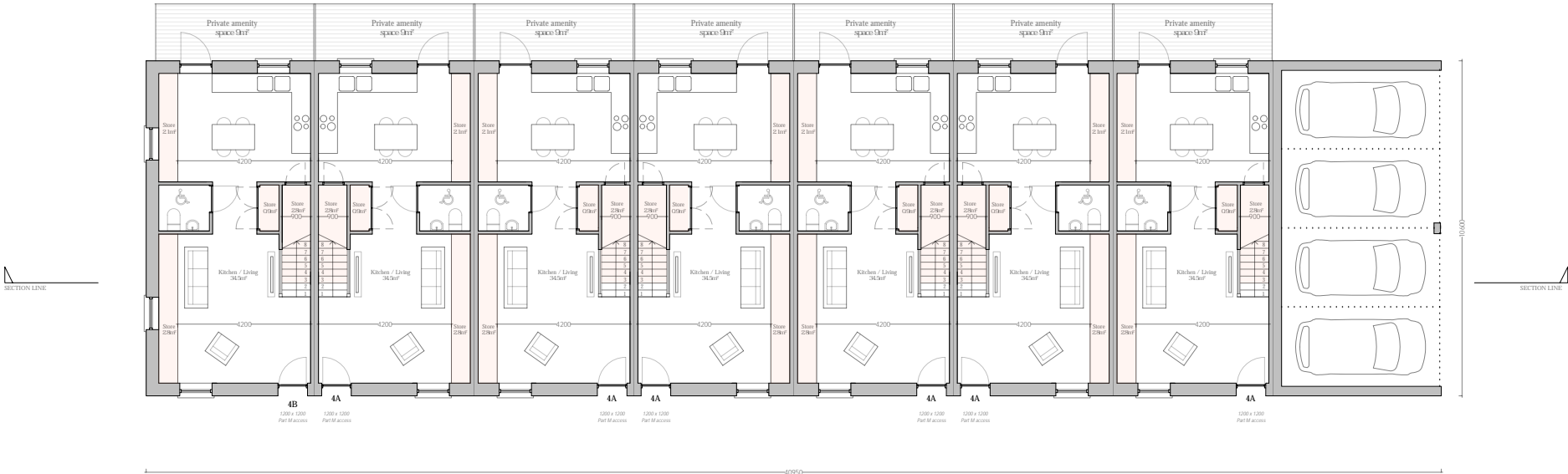

Block H – Ground Floor Plan

Note: Refer to Site Plan for Orientation



Do not scale this drawing, only stated dimensions to be used. All dimensions to be checked on site. Only drawings marked for construction are suitable for this purpose, all others are only suitable for the use indicated. This drawing is protected by copyright and is the property of JFOC Architects. Any disclosure, copying, reproduction or distribution of this information without written authorisation is prohibited and will be deemed a breach of copyright.

Client  
Lagan Homes Ballycullen Ltd

Project  
Residential Development  
Woodtown  
Ballycullen  
Dublin 16

Stage  
ID  
Title  
Scale  
Date  
Drawn  
Additional Information  
23.120.PD4046  
Apartment Block H - Ground Floor Plan  
1:200 at A3  
August 2025  
RH/PM

JFOCarchitects

01 453 0277  
info@jfoarchitects.com  
3-4 Greenmount House, Harolds Cross, Dublin, D6W X008

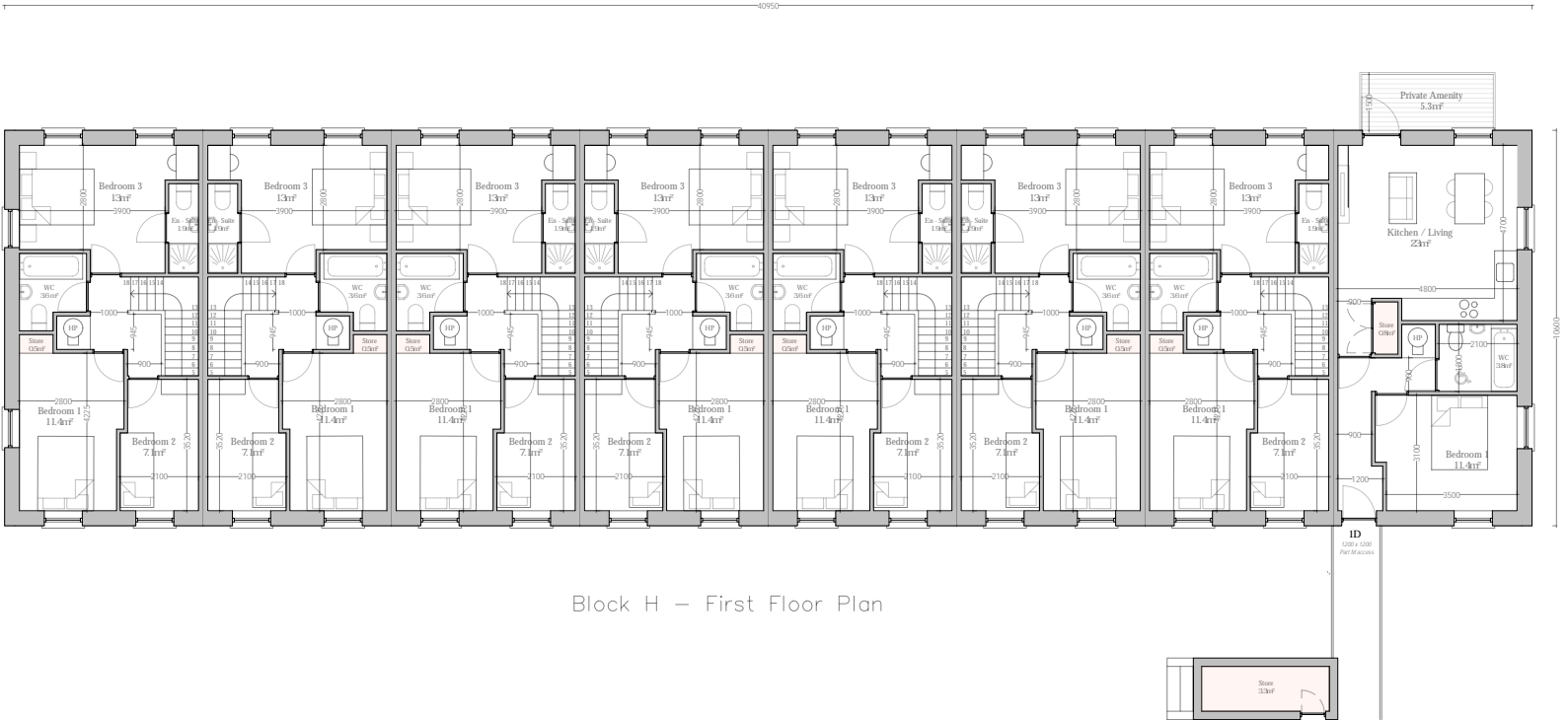

Block H – First Floor Plan

Note: Refer to Site Plan for Orientation



Do not scale this drawing, only stated dimensions to be used. All dimensions to be checked on site. Only drawings marked for construction are suitable for this purpose, all others are only suitable for the use indicated. This drawing is protected by copyright and is the property of JFOC Architects. Any disclosure, copying, reproduction or distribution of this information without written authorisation is prohibited and will be deemed a breach of copyright.

Client  
Lagan Homes Ballycullen Ltd

Project  
Residential Development  
Woodtown  
Ballycullen  
Dublin 16

Stage  
ID  
Title  
Scale  
Date  
Drawn  
Additional Information  
23.120.PD4047  
Apartment Block H - First Floor Plan  
1:200 at A3  
August 2025  
RH/PM

JFOCarchitects

01 453 0277  
info@jfocarchitects.com  
3-4 Greenmount House, Harolds Cross, Dublin, D6W X008

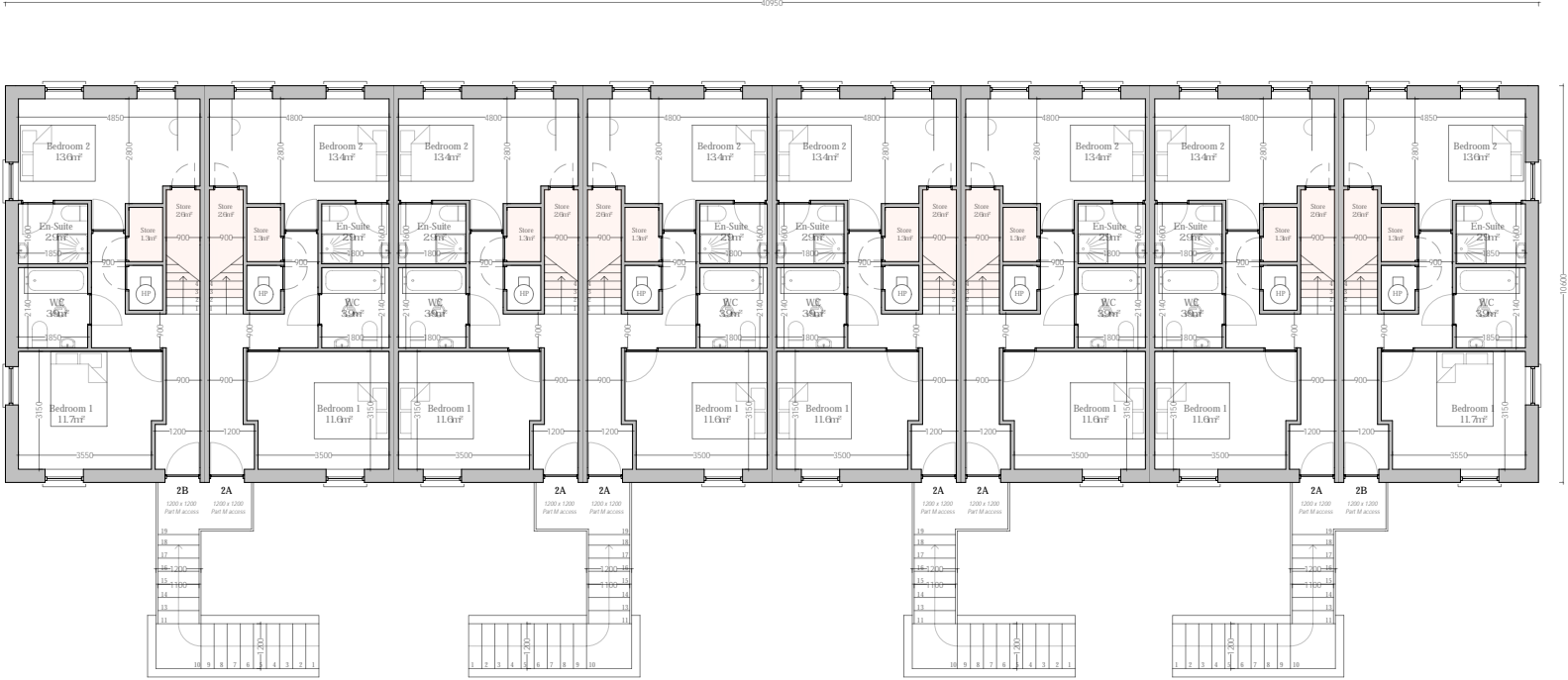

Block H – Second Floor Plan

Note: Refer to Site Plan for Orientation



Do not scale this drawing, only stated dimensions to be used. All dimensions to be checked on site. Only drawings marked for construction are suitable for this purpose, all others are only suitable for the use indicated. This drawing is protected by copyright and is the property of JFOC Architects. Any disclosure, copying, reproduction or distribution of this information without written authorisation is prohibited and will be deemed a breach of copyright.

Client  
Lagan Homes Ballycullen Ltd

Project  
Residential Development  
Woodtown  
Ballycullen  
Dublin 16

Stage  
ID  
Title  
Scale  
Date  
Drawn  
Additional Information  
23.120.PD4048  
Apartment Block H - Second Floor Plan  
1:200 at A3  
August 2025  
RH/PM

JFOCarchitects

01 453 0277  
info@jfocarchitects.com  
3-4 Greenmount House, Harolds Cross, Dublin, D6W X008

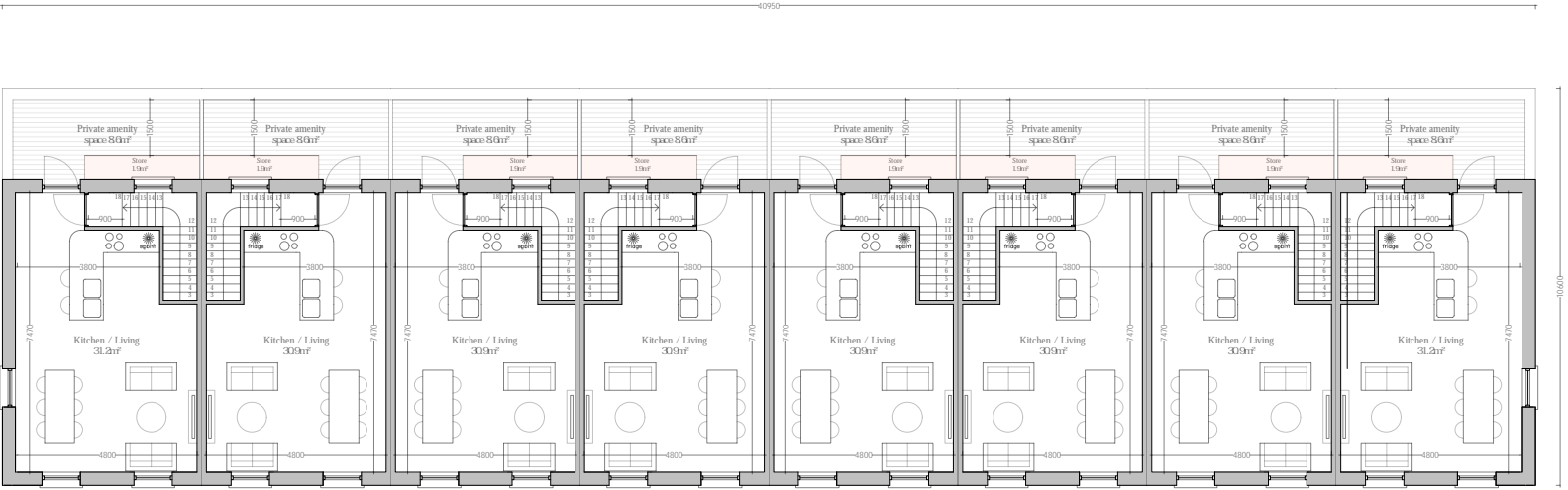

Block H – Third Floor Plan

Note: Refer to Site Plan for Orientation



Do not scale this drawing, only stated dimensions to be used. All dimensions to be checked on site. Only drawings marked for construction are suitable for this purpose, all others are only suitable for the use indicated. This drawing is protected by copyright and is the property of JFOC Architects. Any disclosure, copying, reproduction or distribution of this information without written authorisation is prohibited and will be deemed a breach of copyright.

Client  
Lagan Homes Ballycullen Ltd

Project  
Residential Development  
Woodtown  
Ballycullen  
Dublin 16

Stage  
ID  
Title  
Scale  
Date  
Drawn  
Additional Information  
23.120.PD4049  
Apartment Block H - Third Floor Plan  
1:200 at A3  
August 2025  
RH/PM

JFOCarchitects

01 453 0277  
info@jfocarchitects.com  
3-4 Greenmount House, Harolds Cross, Dublin, D6W X008



Block H  
Front Elevation

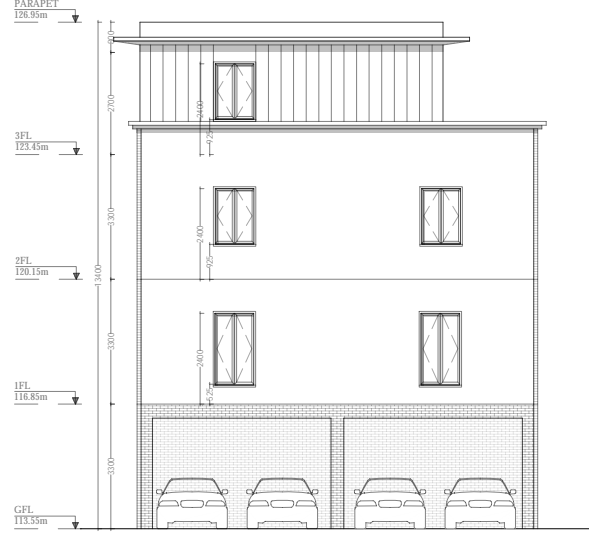

Block H  
Side Elevation

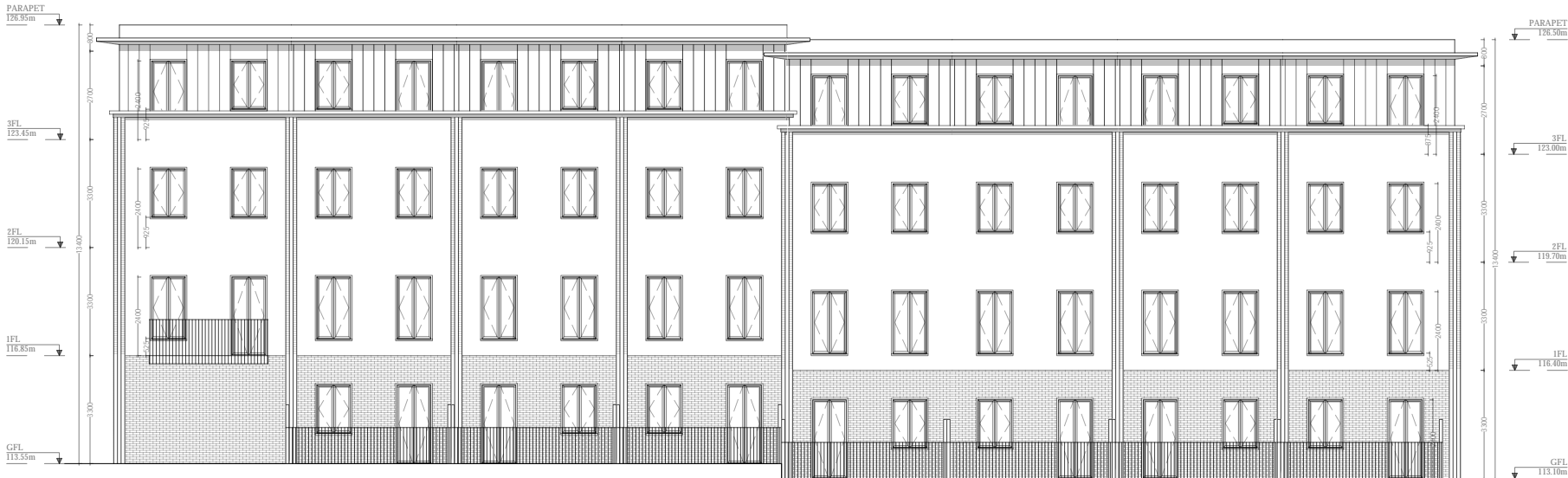

Block H  
Rear Elevation



Block H  
Side Elevation



Block H – Section

2B	2A	2A	2A	2A	2A	2A	2A	2B	+3
									+2
1D	4A	4A	4A	4A	4A	4A	4A	1D	+1
Parking								Parking	0

Block I Unit Layout

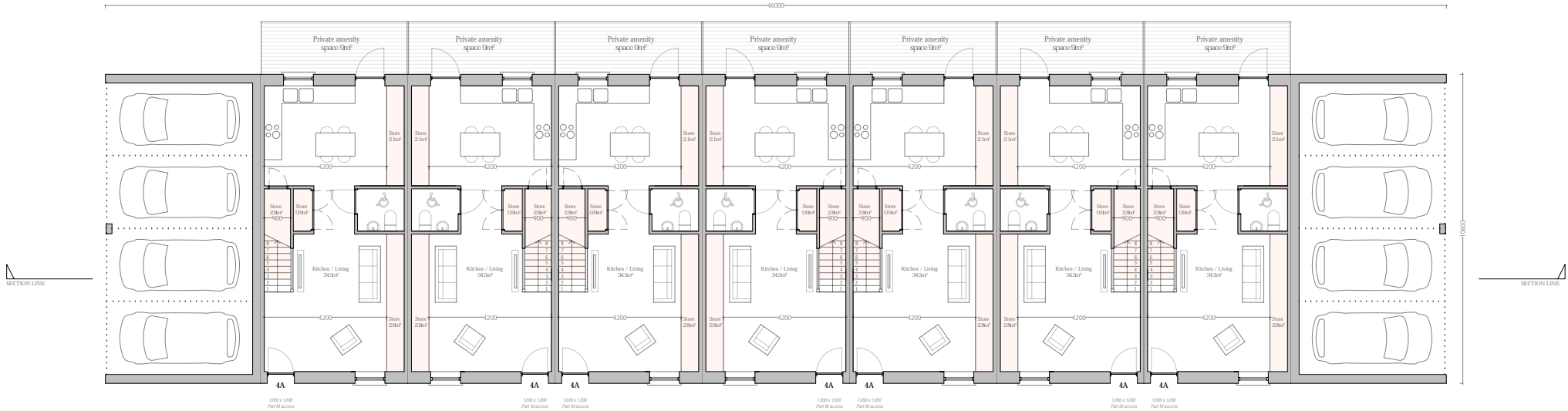

Block I – Ground Floor Plan

Note: Refer to Site Plan for Orientation



Do not scale this drawing, only stated dimensions to be used. All dimensions to be checked on site. Only drawings marked for construction are suitable for this purpose, all others are only suitable for the use indicated. This drawing is protected by copyright and is the property of JFOC Architects. Any disclosure, copying, reproduction or distribution of this information without written authorisation is prohibited and will be deemed a breach of copyright.

Client  
Lagan Homes Ballycullen Ltd

Project  
Residential Development  
Woodtown  
Ballycullen  
Dublin 16

Stage  
ID  
Title  
Scale  
Date  
Drawn  
Additional Information  
23.120.PD4052  
Apartment Block I - Ground Floor Plan  
1:200 at A3  
August 2025  
RH/PM

JFOCarchitects

01 453 0277  
info@jfoarchitects.com  
3-4 Greenmount House, Harolds Cross, Dublin, D6W X008



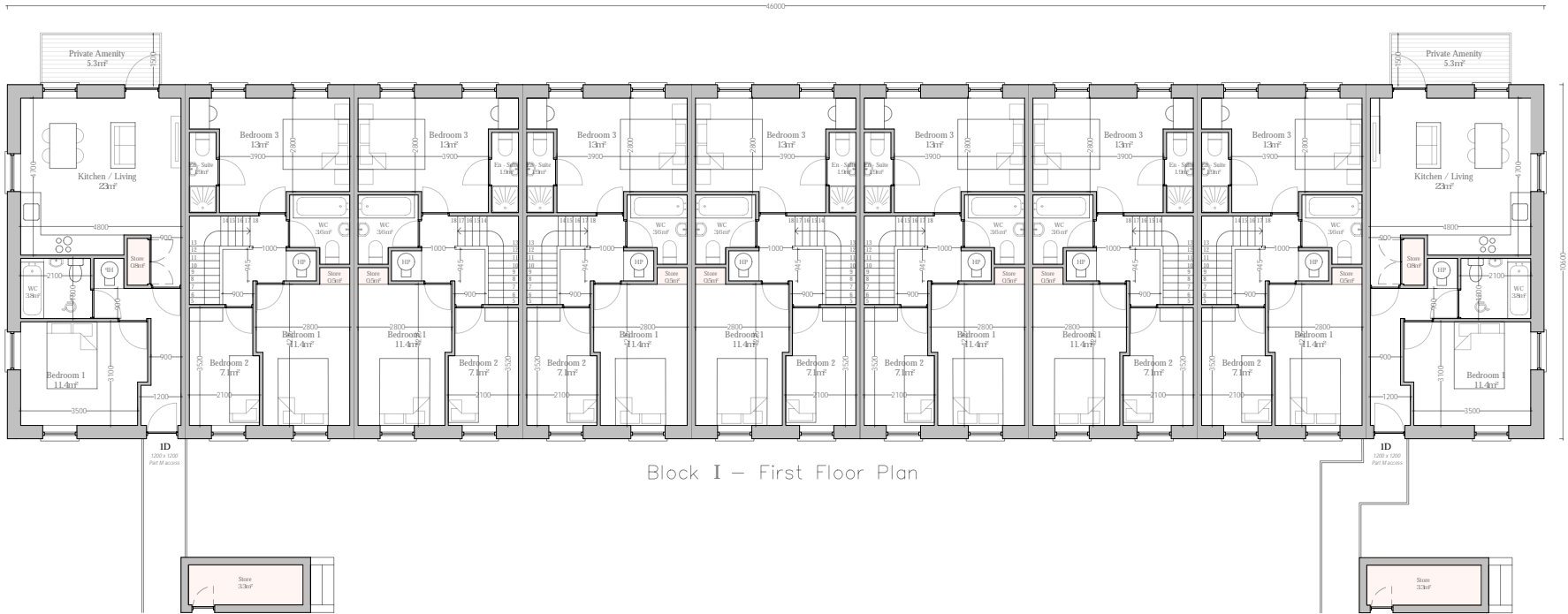

Note: Refer to Site Plan for Orientation





Block I – Second Floor Plan

Note: Refer to Site Plan for Orientation



Do not scale this drawing, only stated dimensions to be used. All dimensions to be checked on site. Only drawings marked for construction are suitable for this purpose, all others are only suitable for the use indicated. This drawing is protected by copyright and is the property of JFOC Architects. Any disclosure, copying, reproduction or distribution of this information without written authorisation is prohibited and will be deemed a breach of copyright.

Client  
Lagan Homes Ballycullen Ltd

Project  
Residential Development  
Woodtown  
Ballycullen  
Dublin 16

Stage  
ID  
Title  
Scale  
Date  
Drawn  
Additional Information  
23.120.PD4054  
Apartment Block I - Second Floor Plan  
1:200 at A3  
August 2025  
RH/PM

JFOCarchitects

01 453 0277  
info@jfoarchitects.com  
3-4 Greenmount House, Harolds Cross, Dublin, D6W X008

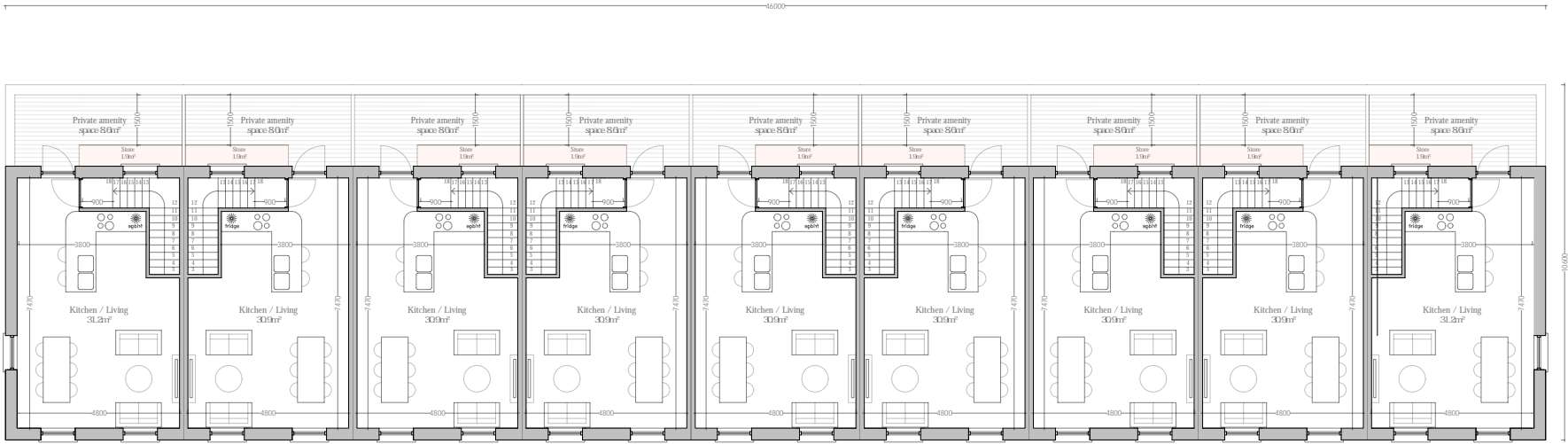

Block I – Third Floor Plan

Note: Refer to Site Plan for Orientation





Block I  
Front Elevation

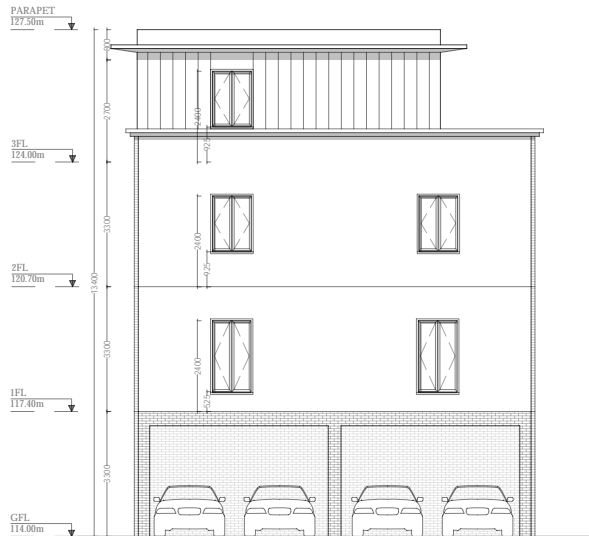

Block I  
Side Elevation

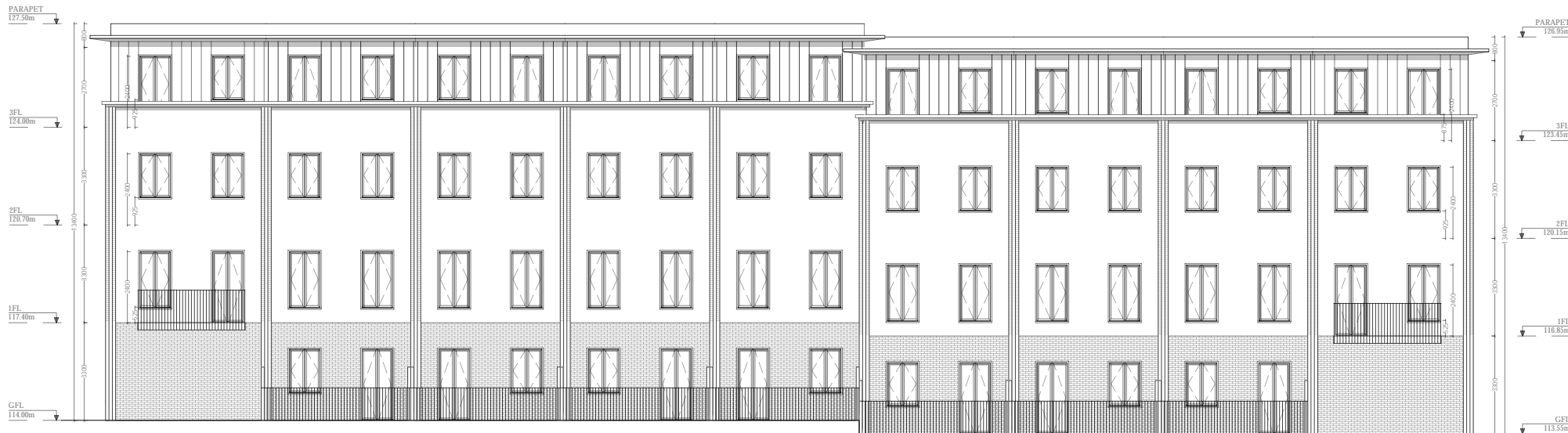

Block I  
Rear Elevation

Do not scale this drawing, only stated dimensions to be used. All dimensions to be checked on site. Only drawings marked for construction are suitable for this purpose, all others are only suitable for the use indicated. This drawing is protected by copyright and is the property of JFOC Architects. Any disclosure, copying, reproduction or distribution of this information without written authorisation is prohibited and will be deemed a breach of copyright.

Client  
Lagan Homes Ballycullen Ltd

Project  
Residential Development  
Woodtown  
Ballycullen  
Dublin 16

Stage  
ID  
Title  
Scale  
Date  
Drawn  
Additional Information  
23.120.PD4056  
Apartment Block I - Elevations  
1:200 at A3  
August 2025  
RH/PM

JFOCarchitects

01 453 0277  
info@jfocarchitects.com  
3-4 Greenmount House, Harolds Cross, Dublin, D6W X008



Block I  
Section

2B	2B	2A	2A	2A	2A	2A	2B	+3
								+2
1D	1C	1C	1C	1C	1C	1C	1D	+1
Parking	1A	1A	1A	1A	1A	1A	Parking	0

Block J Unit Layout

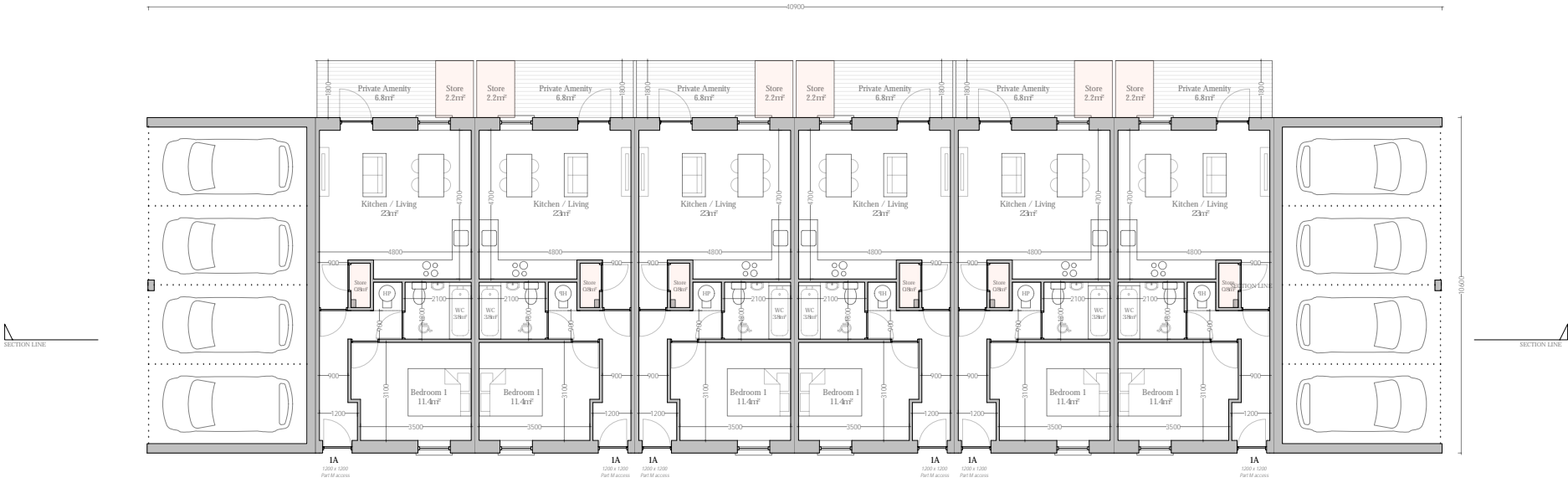

Block J – Ground Floor Plan

Note: Refer to Site Plan for Orientation



Do not scale this drawing, only stated dimensions to be used. All dimensions to be checked on site. Only drawings marked for construction are suitable for this purpose, all others are only suitable for the use indicated. This drawing is protected by copyright and is the property of JFOC Architects. Any disclosure, copying, reproduction or distribution of this information without written authorisation is prohibited and will be deemed a breach of copyright.

Client  
Lagan Homes Ballycullen Ltd

Project  
Residential Development  
Woodtown  
Ballycullen  
Dublin 16

Stage  
ID  
Title  
Scale  
Date  
Drawn  
Additional Information  
23.120.PD4058  
Apartment Block J - Ground Floor Plan  
1:200 at A3  
August 2025  
RH/PM

JFOCarchitects

01 453 0277  
info@jfocarchitects.com  
3-4 Greenmount House, Harolds Cross, Dublin, D6W X008



Block J – First Floor Plan

Note: Refer to Site Plan for Orientation



Do not scale this drawing, only stated dimensions to be used. All dimensions to be checked on site. Only drawings marked for construction are suitable for this purpose, all others are only suitable for the use indicated. This drawing is protected by copyright and is the property of JFOC Architects. Any disclosure, copying, reproduction or distribution of this information without written authorisation is prohibited and will be deemed a breach of copyright.

Client  
Lagan Homes Ballycullen Ltd

Project  
Residential Development  
Woodtown  
Ballycullen  
Dublin 16

Stage  
ID  
Title  
Scale  
Date  
Drawn  
Additional Information  
23.120.PD4059  
Apartment Block J - First Floor Plan  
1:200 at A3  
August 2025  
RH/PM

JFOCarchitects

01 453 0277  
info@jfocarchitects.com  
3-4 Greenmount House, Harolds Cross, Dublin, D6W X008



Block J – Second Floor Plan

Note: Refer to Site Plan for Orientation



Do not scale this drawing, only stated dimensions to be used. All dimensions to be checked on site. Only drawings marked for construction are suitable for this purpose, all others are only suitable for the use indicated. This drawing is protected by copyright and is the property of JFOC Architects. Any disclosure, copying, reproduction or distribution of this information without written authorisation is prohibited and will be deemed a breach of copyright.

Client  
Lagan Homes Ballycullen Ltd

Project  
Residential Development  
Woodtown  
Ballycullen  
Dublin 16

Stage  
ID  
Title  
Scale  
Date  
Drawn  
Additional Information  
23.120.PD4060  
Apartment Block J - Second Floor Plan  
1:200 at A3  
August 2025  
RH/PM

JFOCarchitects

01 453 0277  
info@jfocarchitects.com  
3-4 Greenmount House, Harolds Cross, Dublin, D6W X008







Block J  
Front Elevation

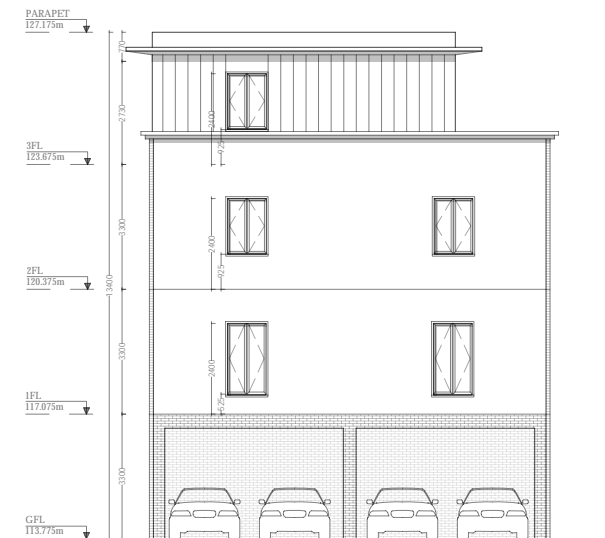

Block J  
Side Elevation



Block J  
Rear Elevation





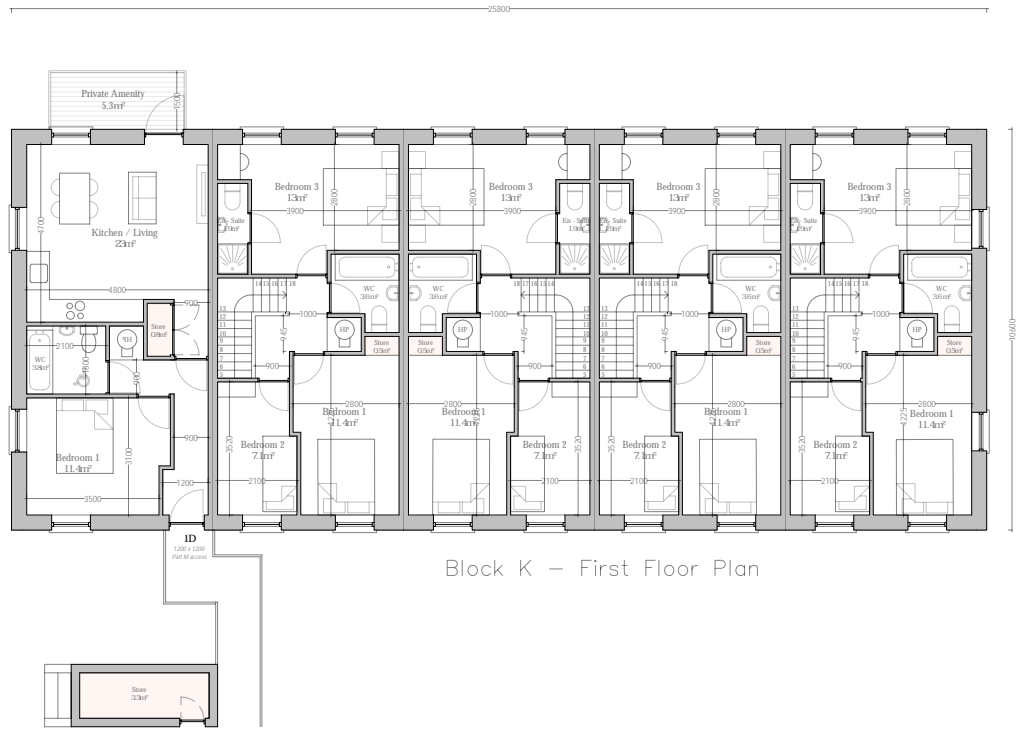

Note: Refer to Site Plan for Orientation



Do not scale this drawing, only stated dimensions to be used. All dimensions to be checked on site. Only drawings marked for construction are suitable for this purpose, all others are only suitable for the use indicated. This drawing is protected by copyright and is the property of JFOC Architects. Any disclosure, copying, reproduction or distribution of this information without written authorisation is prohibited and will be deemed a breach of copyright.

Client  
Lagan Homes Ballycullen Ltd

Project  
Residential Development  
Woodtown  
Ballycullen  
Dublin 16

Stage  
ID  
Title  
Scale  
Date  
Drawn  
Additional Information  
23.120.PD4065  
Apartment Block K - First Floor Plan  
1:200 at A3  
August 2025  
RH/PM

JFOCarchitects

01 453 0277  
info@jfoarchitects.com  
3-4 Greenmount House, Harolds Cross, Dublin, D6W X008



Block K – Second Floor Plan

Note: Refer to Site Plan for Orientation



Do not scale this drawing, only stated dimensions to be used. All dimensions to be checked on site. Only drawings marked for construction are suitable for this purpose, all others are only suitable for the use indicated. This drawing is protected by copyright and is the property of JFOC Architects. Any disclosure, copying, reproduction or distribution of this information without written authorisation is prohibited and will be deemed a breach of copyright.

Client  
Lagan Homes Ballycullen Ltd

Project  
Residential Development  
Woodtown  
Ballycullen  
Dublin 16

Stage  
ID  
Title  
Scale  
Date  
Drawn  
Additional Information  
23.120.PD4066  
Apartment Block K - Second Floor Plan  
1:200 at A3  
August 2025  
RH/PM

JFOCarchitects

01 453 0277  
info@jfoarchitects.com  
3-4 Greenmount House, Harolds Cross, Dublin, D6W X008

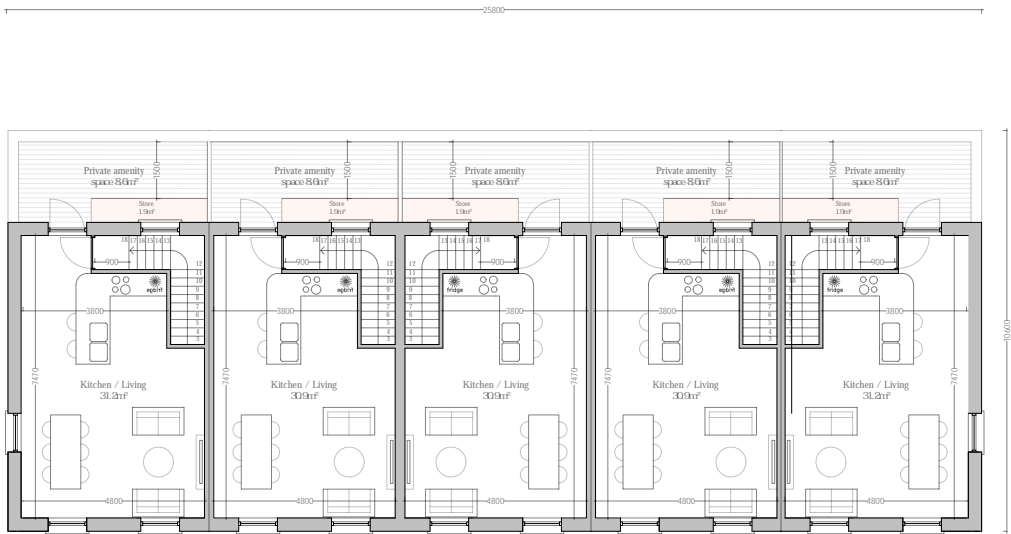

Block K— Third Floor Plan

Note: Refer to Site Plan for Orientation



Do not scale this drawing, only stated dimensions to be used. All dimensions to be checked on site. Only drawings marked for construction are suitable for this purpose, all others are only suitable for the use indicated. This drawing is protected by copyright and is the property of JFOC Architects. Any disclosure, copying, reproduction or distribution of this information without written authorisation is prohibited and will be deemed a breach of copyright.

Client  
Lagan Homes Ballycullen Ltd

Project  
Residential Development  
Woodtown  
Ballycullen  
Dublin 16

Stage  
ID  
Title  
Scale  
Date  
Drawn  
Additional Information  
23.120.PD4067  
Apartment Block K - Third Floor Plan  
1:200 at A3  
August 2025  
RH/PM

JFOCarchitects

01 453 0277  
info@jfoarchitects.com  
3-4 Greenmount House, Harolds Cross, Dublin, D6W X008



01 453 0277  
info@jfocarchitects.com  
3-4 Greenmount House, Harolds Cross, Dublin, D6W X008



Client  
Lagan Homes Ballycullen Ltd

Project  
Residential Development  
Woodtown  
Ballycullen  
Dublin 16

Stage  
ID  
Title  
Scale  
Date  
Drawn  
Additional Information  
23.120.PD4069  
Apartment Block K - Section  
1:200 at A3  
August 2025  
RH/PM



Block K  
Section

3B	3A	3A	3B	+3
				+2
1D	4A	4A	1D	+1
Parking			Parking	0

Block R Unit Layout

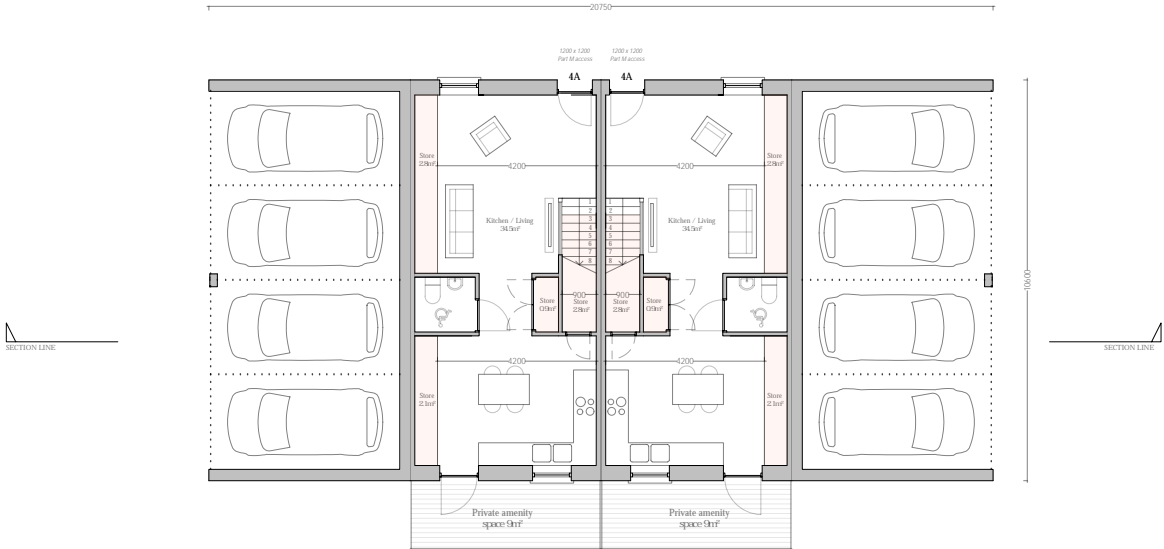

Block R – Ground Floor Plan

Note: Refer to Site Plan for Orientation





Block R – First Floor Plan

Note: Refer to Site Plan for Orientation



Do not scale this drawing, only stated dimensions to be used. All dimensions to be checked on site. Only drawings marked for construction are suitable for this purpose, all others are only suitable for the use indicated. This drawing is protected by copyright and is the property of JFOC Architects. Any disclosure, copying, reproduction or distribution of this information without written authorisation is prohibited and will be deemed a breach of copyright.

Client  
Lagan Homes Ballycullen Ltd

Project  
Residential Development  
Woodtown  
Ballycullen  
Dublin 16

Stage  
ID  
Title  
Scale  
Date  
Drawn  
Additional Information  
23.120.PD4071  
Apartment Block R - First Floor Plan  
1:200 at A3  
August 2025  
RH/PM

JFOCarchitects

01 453 0277  
info@jfo architects.com  
3-4 Greenmount House, Harolds Cross, Dublin, D6W X008



Block R – Second Floor Plan

Note: Refer to Site Plan for Orientation



Do not scale this drawing, only stated dimensions to be used. All dimensions to be checked on site. Only drawings marked for construction are suitable for this purpose, all others are only suitable for the use indicated. This drawing is protected by copyright and is the property of JFOC Architects. Any disclosure, copying, reproduction or distribution of this information without written authorisation is prohibited and will be deemed a breach of copyright.

Client  
Lagan Homes Ballycullen Ltd

Project  
Residential Development  
Woodtown  
Ballycullen  
Dublin 16

Stage  
ID  
Title  
Scale  
Date  
Drawn  
Additional Information  
23.120.PD4072  
Apartment Block R - Second Floor Plan  
1:200 at A3  
August 2025  
RH/PM

JFOCarchitects

01 453 0277  
info@jfo architects.com  
3-4 Greenmount House, Harolds Cross, Dublin, D6W X008

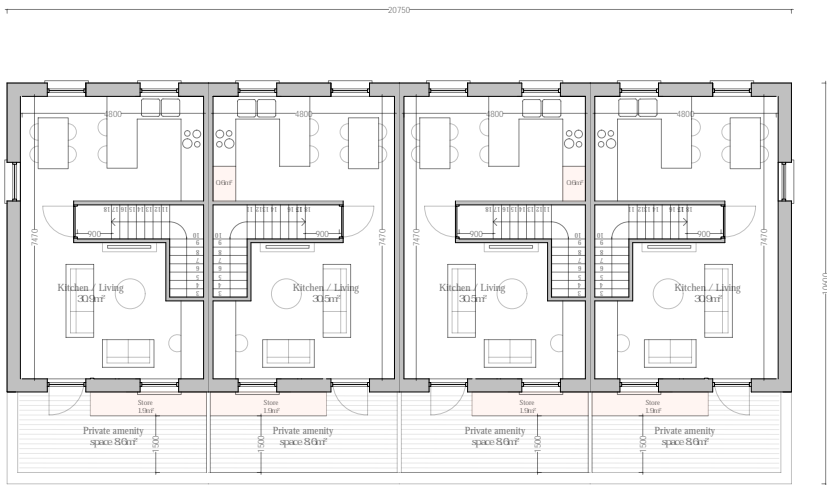

Block R – Third Floor Plan

Note: Refer to Site Plan for Orientation





Block R  
Front Elevation



Block R  
Side Elevation



Block R  
Rear Elevation



Block R  
Section

3B	3A	3A	3B	+3
				+2
1D	4A	4A	1D	+1
Parking			1B	0

Block S Unit Layout

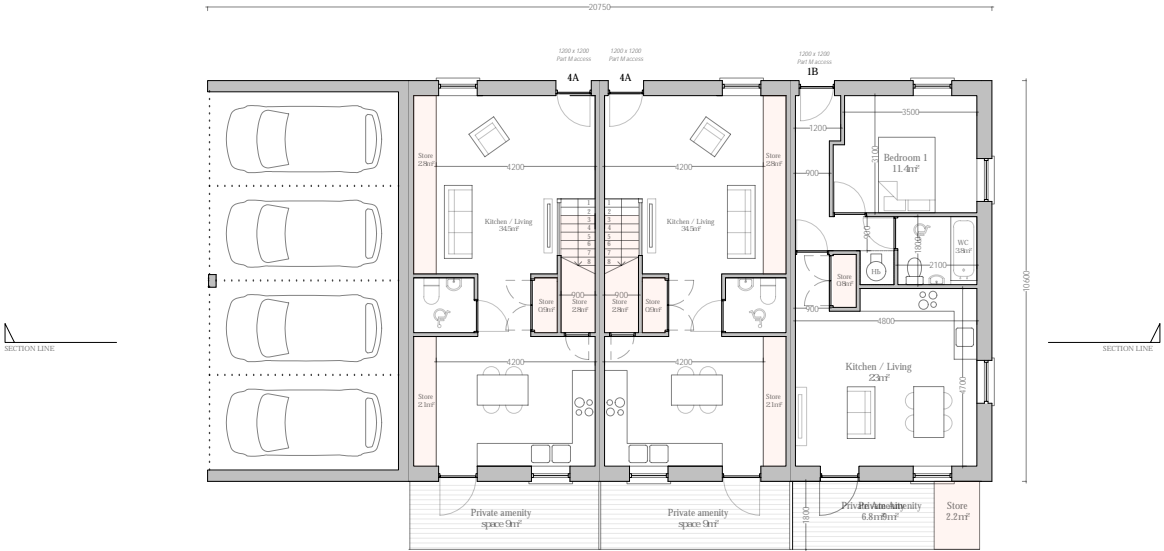

Block S – Ground Floor Plan

Note: Refer to Site Plan for Orientation



Do not scale this drawing, only stated dimensions to be used. All dimensions to be checked on site. Only drawings marked for construction are suitable for this purpose, all others are only suitable for the use indicated. This drawing is protected by copyright and is the property of JFOC Architects. Any disclosure, copying, reproduction or distribution of this information without written authorisation is prohibited and will be deemed a breach of copyright.

Client  
Lagan Homes Ballycullen Ltd

Project  
Residential Development  
Woodtown  
Ballycullen  
Dublin 16

Stage  
ID  
Title  
Scale  
Date  
Drawn  
Additional Information  
23.120.PD4076  
Apartment Block S - Ground Floor Plan  
1:200 at A3  
August 2025  
RH/PM

JFOCarchitects

01 453 0277  
info@jfoarchitects.com  
3-4 Greenmount House, Harolds Cross, Dublin, D6W X008





Block S – First Floor Plan

Note: Refer to Site Plan for Orientation



Do not scale this drawing, only stated dimensions to be used. All dimensions to be checked on site. Only drawings marked for construction are suitable for this purpose, all others are only suitable for the use indicated. This drawing is protected by copyright and is the property of JFOC Architects. Any disclosure, copying, reproduction or distribution of this information without written authorisation is prohibited and will be deemed a breach of copyright.

Client  
Lagan Homes Ballycullen Ltd

Project  
Residential Development  
Woodtown  
Ballycullen  
Dublin 16

Stage  
ID  
Title  
Scale  
Date  
Drawn  
Additional Information  
23.120.PD4077  
Apartment Block S - First Floor Plan  
1:200 at A3  
August 2025  
RH/PM

JFOCarchitects

01 453 0277  
info@jfo architects.com  
3-4 Greenmount House, Harolds Cross, Dublin, D6W X008



Block S— Second Floor Plan

Note: Refer to Site Plan for Orientation



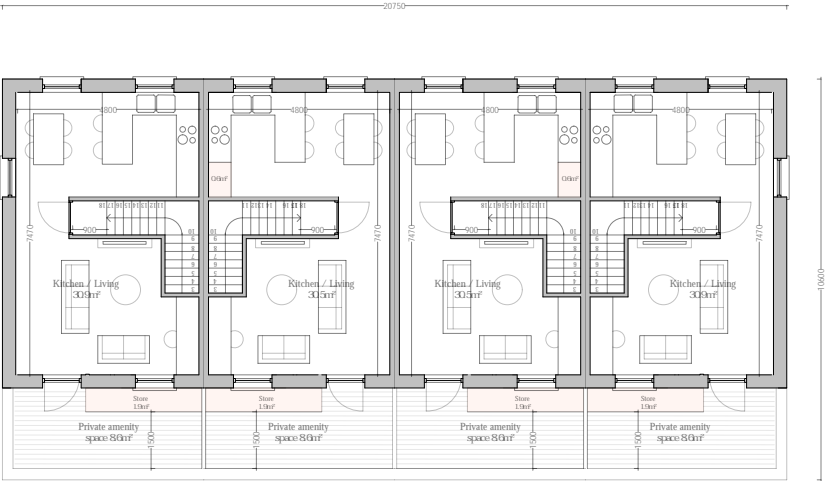

Block S- Third Floor Plan

Note: Refer to Site Plan for Orientation





Block S  
Front Elevation



Block S  
Side Elevation



Block S  
Rear Elevation



Block S  
Side Elevation



Block S  
Section

3B	3A	3A	3B	+3
				+2
1D	4A	4A	1D	+1
Parking			Parking	0

Block X Unit Layout

SECTION LINE

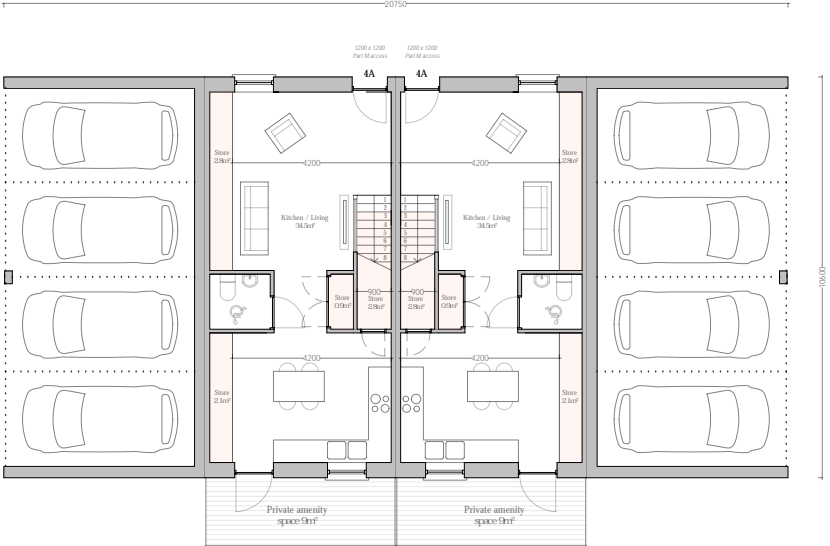

Block X – Ground Floor Plan

Note: Refer to Site Plan for Orientation



Do not scale this drawing, only stated dimensions to be used. All dimensions to be checked on site. Only drawings marked for construction are suitable for this purpose, all others are only suitable for the use indicated. This drawing is protected by copyright and is the property of JFOC Architects. Any disclosure, copying, reproduction or distribution of this information without written authorisation is prohibited and will be deemed a breach of copyright.

Client  
Lagan Homes Ballycullen Ltd

Project  
Residential Development  
Woodtown  
Ballycullen  
Dublin 16

Stage  
ID  
Title  
Scale  
Date  
Drawn  
Additional Information  
23.120.PD4082  
Apartment Block X - Ground Floor Plan  
1:200 at A3  
August 2025  
RH/PM

JFOCarchitects

01 453 0277  
info@jfo architects.com  
3-4 Greenmount House, Harolds Cross, Dublin, D6W X008



Block X – First Floor Plan

Note: Refer to Site Plan for Orientation





Block X – Second Floor Plan

Note: Refer to Site Plan for Orientation



Do not scale this drawing, only stated dimensions to be used. All dimensions to be checked on site. Only drawings marked for construction are suitable for this purpose, all others are only suitable for the use indicated. This drawing is protected by copyright and is the property of JFOC Architects. Any disclosure, copying, reproduction or distribution of this information without written authorisation is prohibited and will be deemed a breach of copyright.

Client  
Lagan Homes Ballycullen Ltd

Project  
Residential Development  
Woodtown  
Ballycullen  
Dublin 16

Stage  
ID  
Title  
Scale  
Date  
Drawn  
Additional Information  
23.120.PD4084  
Apartment Block X - Second Floor Plan  
1:200 at A3  
August 2025  
RH/PM

JFOCarchitects

01 453 0277  
info@jfo architects.com  
3-4 Greenmount House, Harolds Cross, Dublin, D6W X008



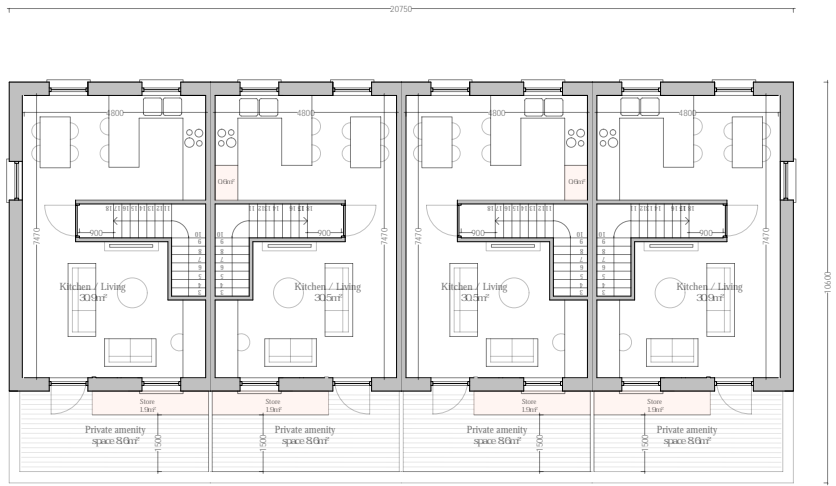

Block X – Third Floor Plan

Note: Refer to Site Plan for Orientation





Block X  
Front Elevation

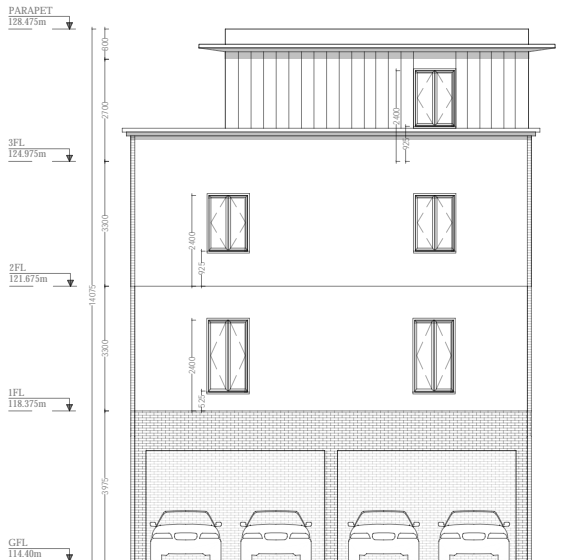

Block X  
Side Elevation



Block X  
Rear Elevation



Block X  
Section

3B	3A	3A	3B	+3
				+2
1D	4A	4A	1D	+1
1B			1B	0

Block L Unit Layout

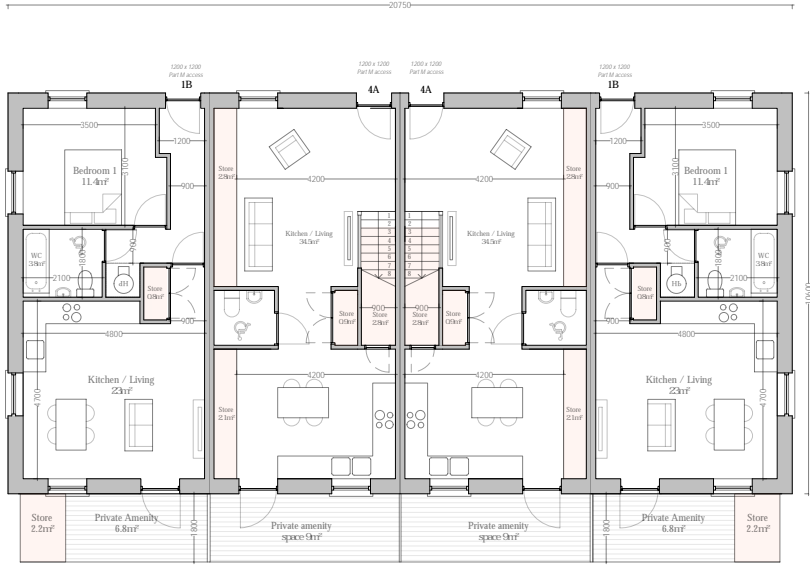

Block L – Ground Floor Plan

Note: Refer to Site Plan for Orientation



Do not scale this drawing, only stated dimensions to be used. All dimensions to be checked on site. Only drawings marked for construction are suitable for this purpose, all others are only suitable for the use indicated. This drawing is protected by copyright and is the property of JFOC Architects. Any disclosure, copying, reproduction or distribution of this information without written authorisation is prohibited and will be deemed a breach of copyright.

Client  
Lagan Homes Ballycullen Ltd

Project  
Residential Development  
Woodtown  
Ballycullen  
Dublin 16

Stage  
ID  
Title  
Scale  
Date  
Drawn  
Additional Information  
23.120.PD4088  
Apartment Block L - Ground Floor Plan  
1:200 at A3  
August 2025  
RH/PM

JFOCarchitects

01 453 0277  
info@jfocarchitects.com  
3-4 Greenmount House, Harolds Cross, Dublin, D6W X008

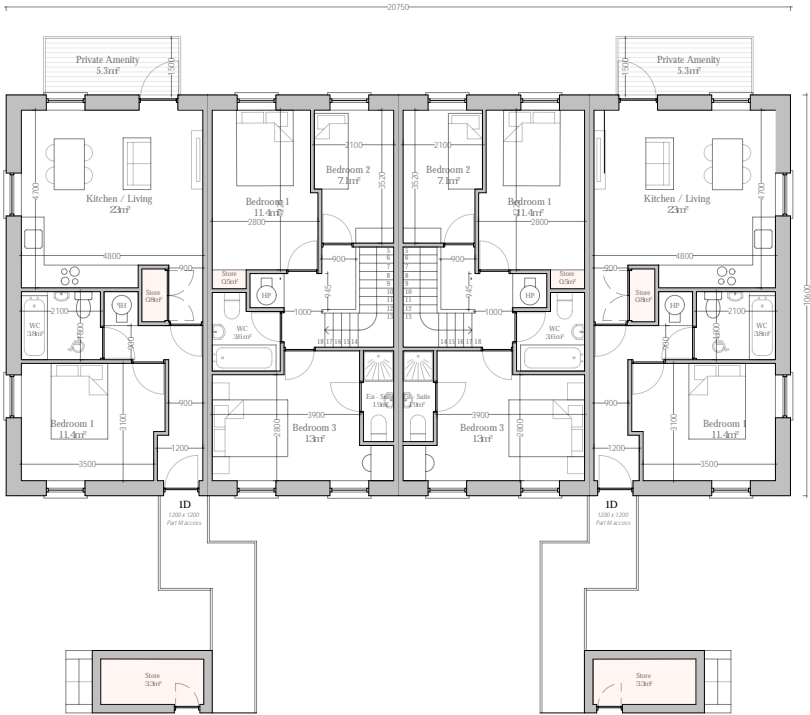

Block L – First Floor Plan

Note: Refer to Site Plan for Orientation



Do not scale this drawing, only stated dimensions to be used. All dimensions to be checked on site. Only drawings marked for construction are suitable for this purpose, all others are only suitable for the use indicated. This drawing is protected by copyright and is the property of JFOC Architects. Any disclosure, copying, reproduction or distribution of this information without written authorisation is prohibited and will be deemed a breach of copyright.

Client  
Lagan Homes Ballycullen Ltd

Project  
Residential Development  
Woodtown  
Ballycullen  
Dublin 16

Stage Additional Information  
ID 23.120.PD4089  
Title Apartment Block L - First Floor Plan  
Scale 1:200 at A3  
Date August 2025  
Drawn RH/PM

JFOCarchitects

01 453 0277  
info@jfo architects.com  
3-4 Greenmount House, Harolds Cross, Dublin, D6W X008



Block L – Second Floor Plan

Note: Refer to Site Plan for Orientation



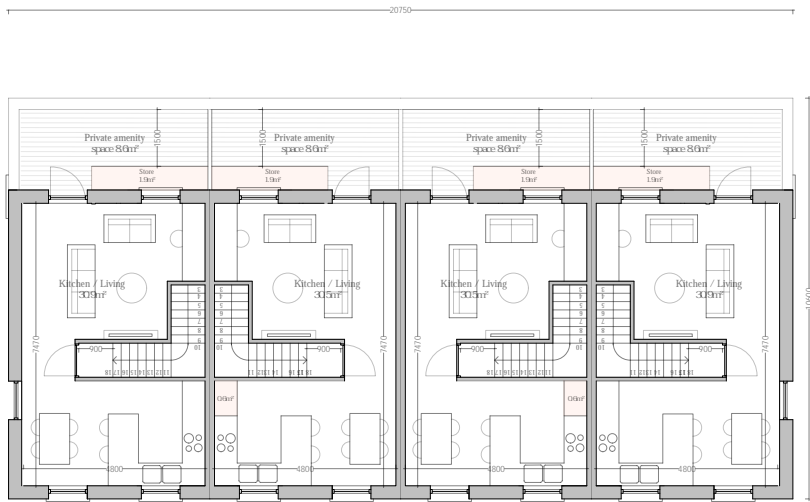

Block L – Third Floor Plan

Note: Refer to Site Plan for Orientation





Block L  
Front Elevation



Block L  
Side Elevation



Block L  
Rear Elevation





Block L  
Section

3B	3A	3A	3B	+3
				+2
1D	4A	4A	1D	+1
1B			Parking	0

Block M Unit Layout

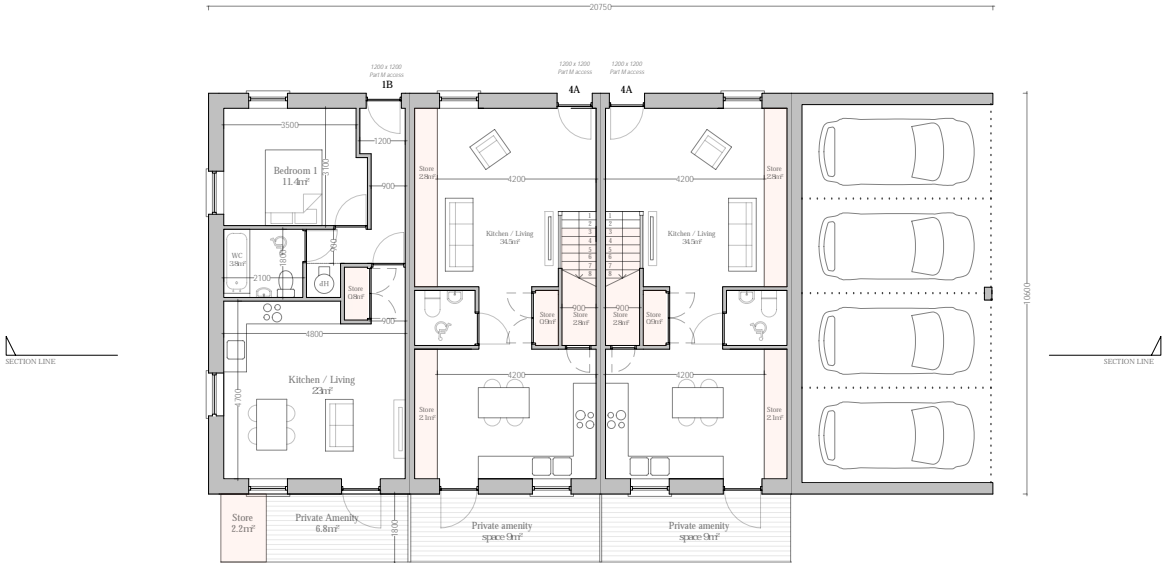

Block M – Ground Floor Plan

Note: Refer to Site Plan for Orientation





Block M – First Floor Plan

Note: Refer to Site Plan for Orientation



Do not scale this drawing, only stated dimensions to be used. All dimensions to be checked on site. Only drawings marked for construction are suitable for this purpose, all others are only suitable for the use indicated. This drawing is protected by copyright and is the property of JFOC Architects. Any disclosure, copying, reproduction or distribution of this information without written authorisation is prohibited and will be deemed a breach of copyright.

Client  
Lagan Homes Ballycullen Ltd

Project  
Residential Development  
Woodtown  
Ballycullen  
Dublin 16

Stage  
ID  
Title  
Scale  
Date  
Drawn  
Additional Information  
23.120.PD4095  
Apartment Block M - First Floor Plan  
1:200 at A3  
August 2025  
RH/PM

JFOCarchitects

01 453 0277  
info@jfo architects.com  
3-4 Greenmount House, Harolds Cross, Dublin, D6W X008



Block M – Second Floor Plan

Note: Refer to Site Plan for Orientation



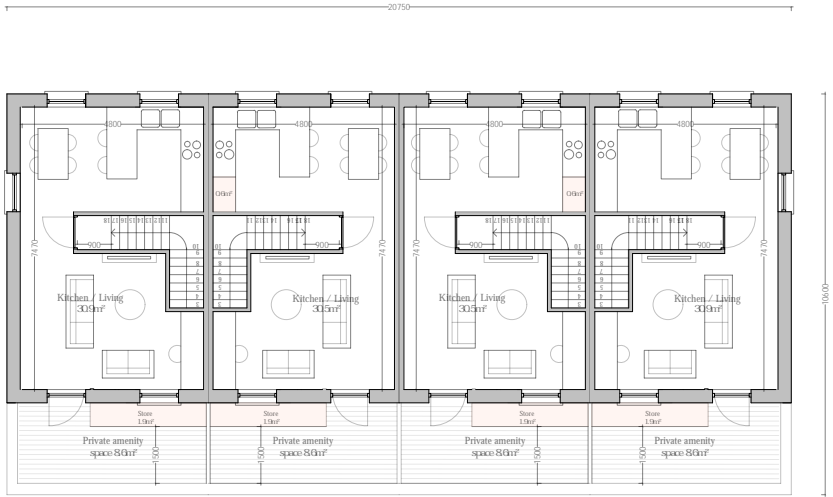

Block M – Third Floor Plan

Note: Refer to Site Plan for Orientation





Block M  
Front Elevation

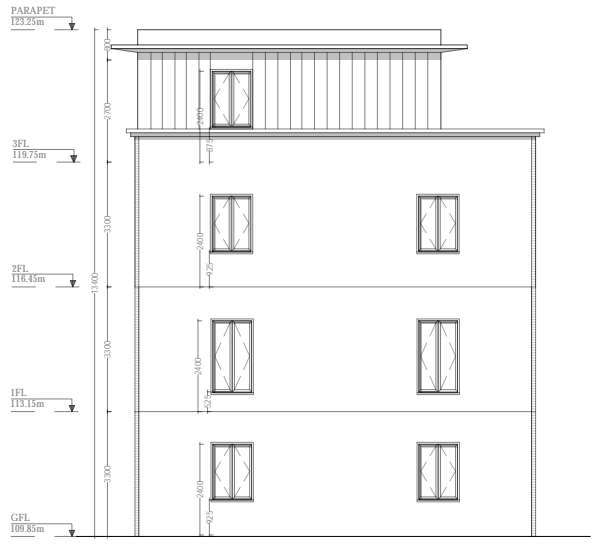

Block M  
Side Elevation



Block M  
Rear Elevation



Block M  
Side Elevation



Block M  
Section









Block N – Second Floor Plan

Note: Refer to Site Plan for Orientation



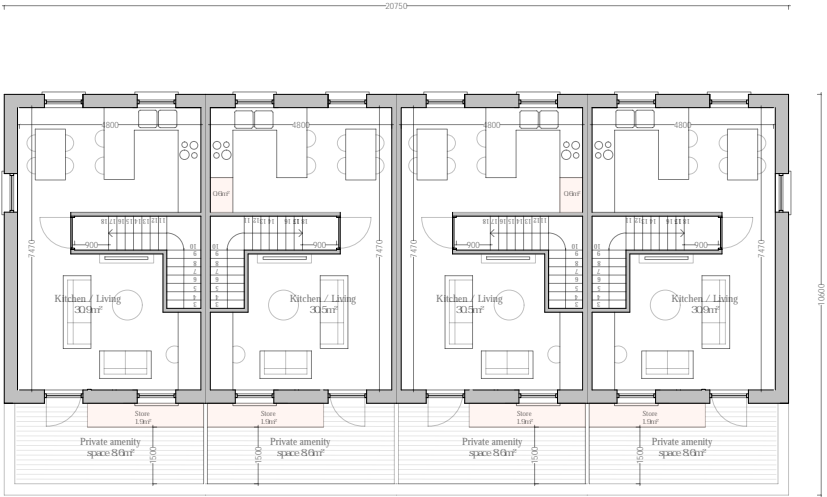

Block N – Third Floor Plan

Note: Refer to Site Plan for Orientation





Block N  
Front Elevation



Block N  
Side Elevation



Block N  
Rear Elevation



Block N  
Section

3B	3A	3A	3B	+3
				+2
1D	4A	4A	1D	+1
Parking			Parking	0

Block P Unit Layout

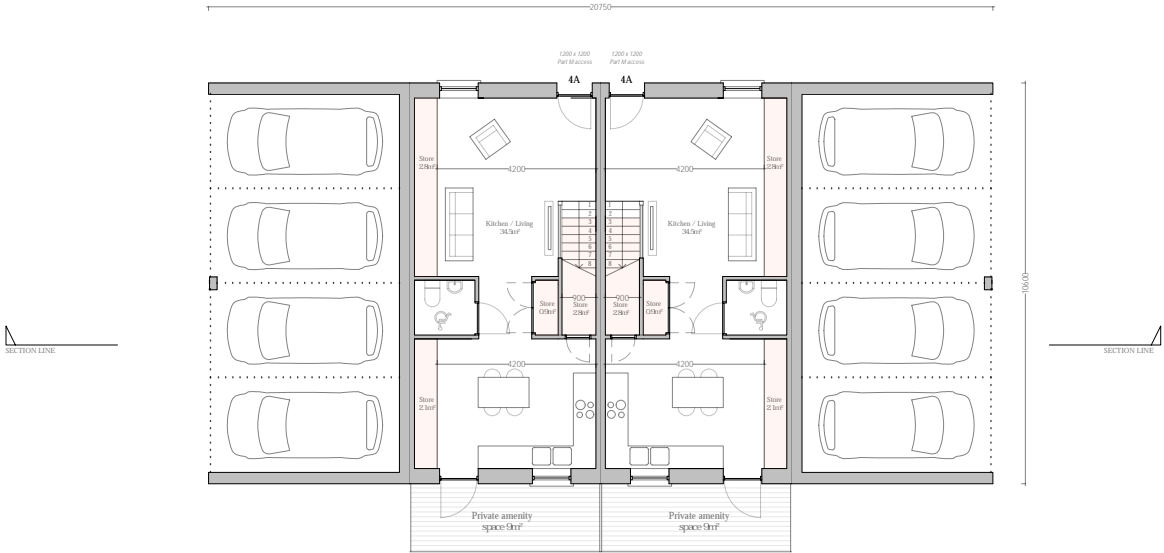

Block P – Ground Floor Plan

Note: Refer to Site Plan for Orientation





Block P – First Floor Plan

Note: Refer to Site Plan for Orientation





Block O – Second Floor Plan

Note: Refer to Site Plan for Orientation



Do not scale this drawing, only stated dimensions to be used. All dimensions to be checked on site. Only drawings marked for construction are suitable for this purpose, all others are only suitable for the use indicated. This drawing is protected by copyright and is the property of JFOC Architects. Any disclosure, copying, reproduction or distribution of this information without written authorisation is prohibited and will be deemed a breach of copyright.

Client  
Lagan Homes Ballycullen Ltd

Project  
Residential Development  
Woodtown  
Ballycullen  
Dublin 16

Stage Additional Information  
ID 23.120.PD4108  
Title Apartment Block O - Second Floor Plan  
Scale 1:200 at A3  
Date August 2025  
Drawn RH/PM

JFOCarchitects

01 453 0277  
info@jfo architects.com  
3-4 Greenmount House, Harolds Cross, Dublin, D6W X008



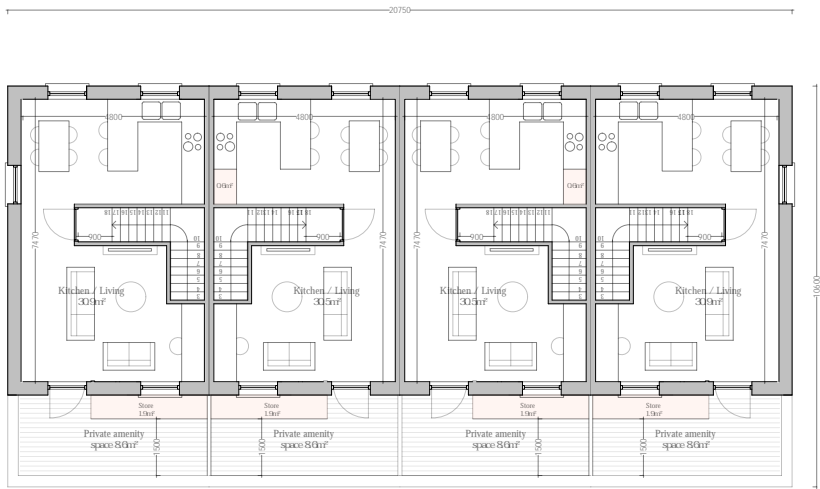

Block O – Third Floor Plan

Note: Refer to Site Plan for Orientation





Block O  
Front Elevation



Block O  
Side Elevation

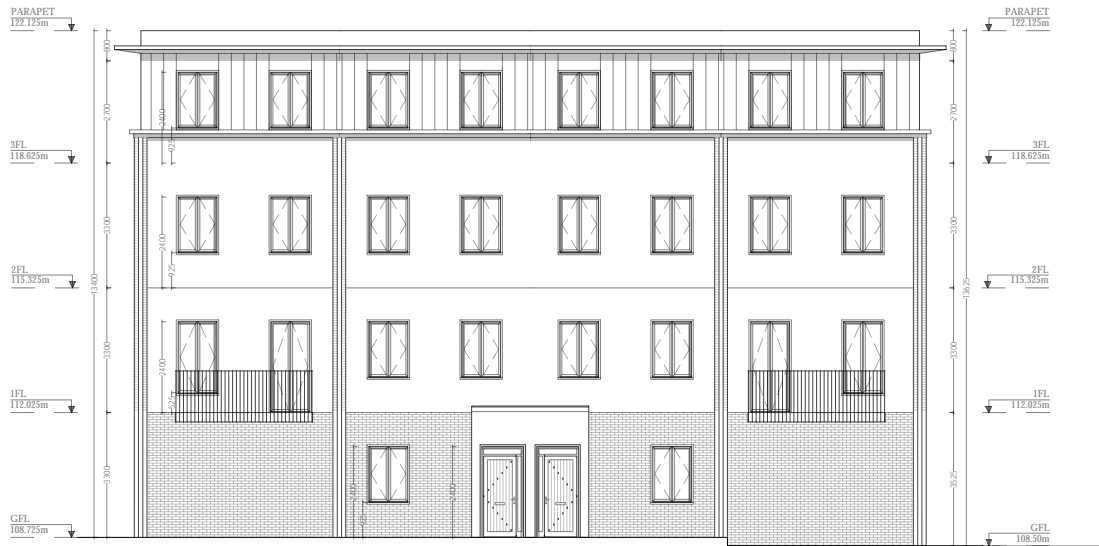

Block O  
Rear Elevation



01 453 0277  
info@jfocarchitects.com  
3-4 Greenmount House, Harolds Cross, Dublin, D6W X008

3B	3A	3A	3B	+3
				+2
1D	4A	4A	1D	+1
Parking			Parking	0

Block P Unit Layout

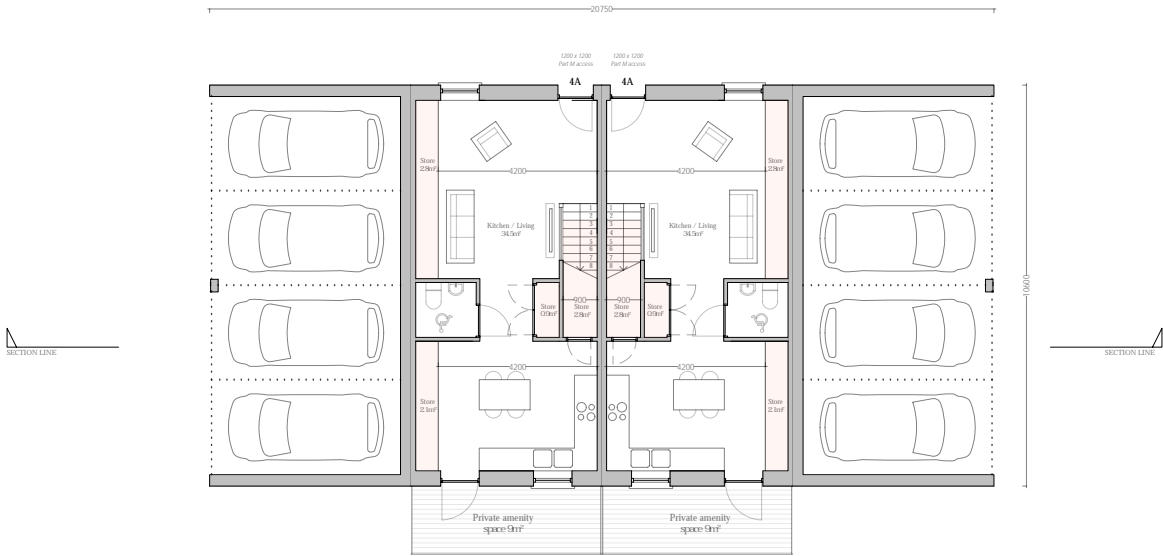

Block P – Ground Floor Plan

Note: Refer to Site Plan for Orientation



Do not scale this drawing, only stated dimensions to be used. All dimensions to be checked on site. Only drawings marked for construction are suitable for this purpose, all others are only suitable for the use indicated. This drawing is protected by copyright and is the property of JFOC Architects. Any disclosure, copying, reproduction or distribution of this information without written authorisation is prohibited and will be deemed a breach of copyright.

Client  
Lagan Homes Ballycullen Ltd

Project  
Residential Development  
Woodtown  
Ballycullen  
Dublin 16

Stage  
ID  
Title  
Scale  
Date  
Drawn  
Additional Information  
23.120.PD4112  
Apartment Block P - Ground Floor Plan  
1:200 at A3  
August 2025  
RH/PM

JFOCarchitects

01 453 0277  
info@jfo architects.com  
3-4 Greenmount House, Harolds Cross, Dublin, D6W X008



Block P – First Floor Plan

Note: Refer to Site Plan for Orientation



Do not scale this drawing, only stated dimensions to be used. All dimensions to be checked on site. Only drawings marked for construction are suitable for this purpose, all others are only suitable for the use indicated. This drawing is protected by copyright and is the property of JFOC Architects. Any disclosure, copying, reproduction or distribution of this information without written authorisation is prohibited and will be deemed a breach of copyright.

Client  
Lagan Homes Ballycullen Ltd

Project  
Residential Development  
Woodtown  
Ballycullen  
Dublin 16

Stage  
ID  
Title  
Scale  
Date  
Drawn  
Additional Information  
23.120.PD4113  
Apartment Block P - First Floor Plan  
1:200 at A3  
August 2025  
RH/PM

JFOCarchitects

01 453 0277  
info@jfo architects.com  
3-4 Greenmount House, Harolds Cross, Dublin, D6W X008



Block P – Second Floor Plan

Note: Refer to Site Plan for Orientation



Do not scale this drawing, only stated dimensions to be used. All dimensions to be checked on site. Only drawings marked for construction are suitable for this purpose, all others are only suitable for the use indicated. This drawing is protected by copyright and is the property of JFOC Architects. Any disclosure, copying, reproduction or distribution of this information without written authorisation is prohibited and will be deemed a breach of copyright.

Client  
Lagan Homes Ballycullen Ltd

Project  
Residential Development  
Woodtown  
Ballycullen  
Dublin 16

Stage  
ID  
Title  
Scale  
Date  
Drawn  
Additional Information  
23.120.PD4114  
Apartment Block P - Second Floor Plan  
1:200 at A3  
August 2025  
RH/PM

JFOCarchitects

01 453 0277  
info@jfo architects.com  
3-4 Greenmount House, Harolds Cross, Dublin, D6W X008

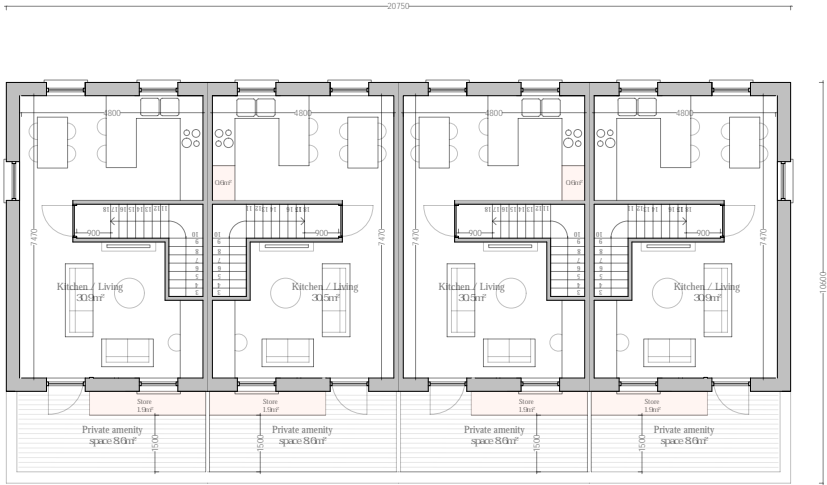

Block P – Third Floor Plan

Note: Refer to Site Plan for Orientation





Block P  
Front Elevation



Block P  
Side Elevation



Block P  
Rear Elevation





Block P  
Section

3B	3A	3A	3B	+3
				+2
1D	4A	4A	1D	+1
Parking			Parking	0

Block Q Unit Layout

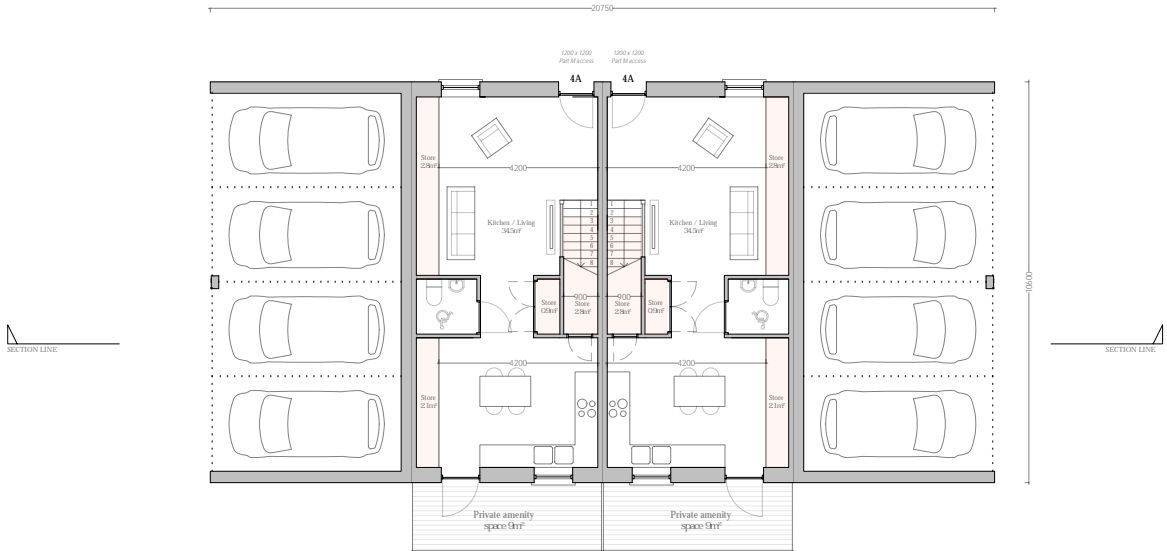

Block Q – Ground Floor Plan

Note: Refer to Site Plan for Orientation





Block Q – First Floor Plan

Note: Refer to Site Plan for Orientation





Note: Refer to Site Plan for Orientation



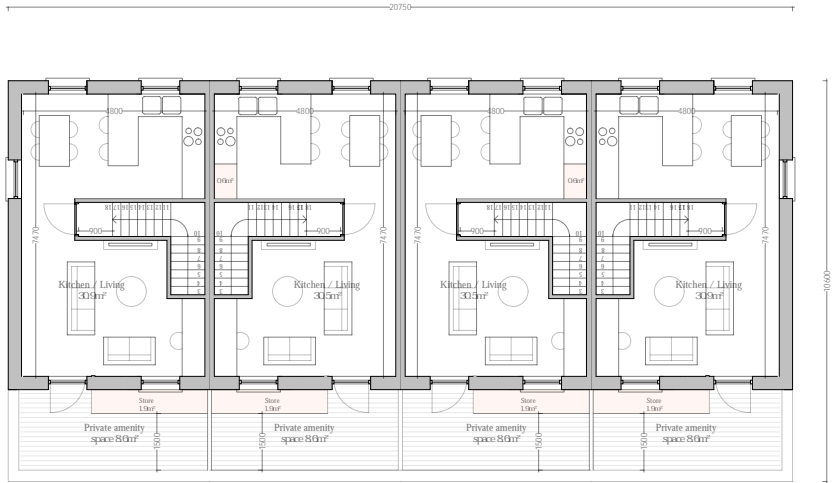

Block Q – Third Floor Plan

Note: Refer to Site Plan for Orientation





Block Q  
Front Elevation



Block Q  
Side Elevation

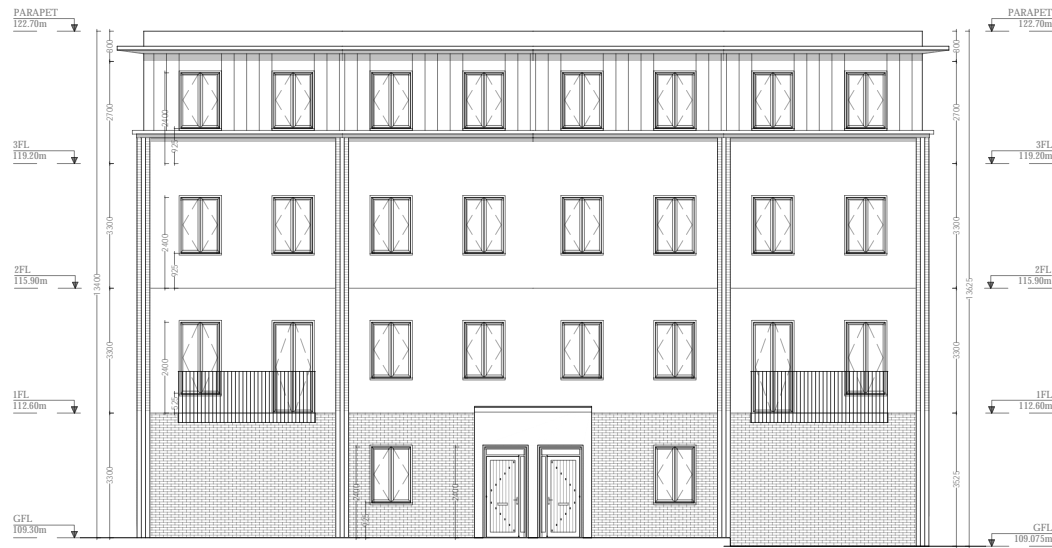

Block Q  
Rear Elevation



Block Q  
Section

3B	3A	3A	3B	+3
				+2
1D	4A	4A	1D	+1
Parking			Parking	0

Block R Unit Layout

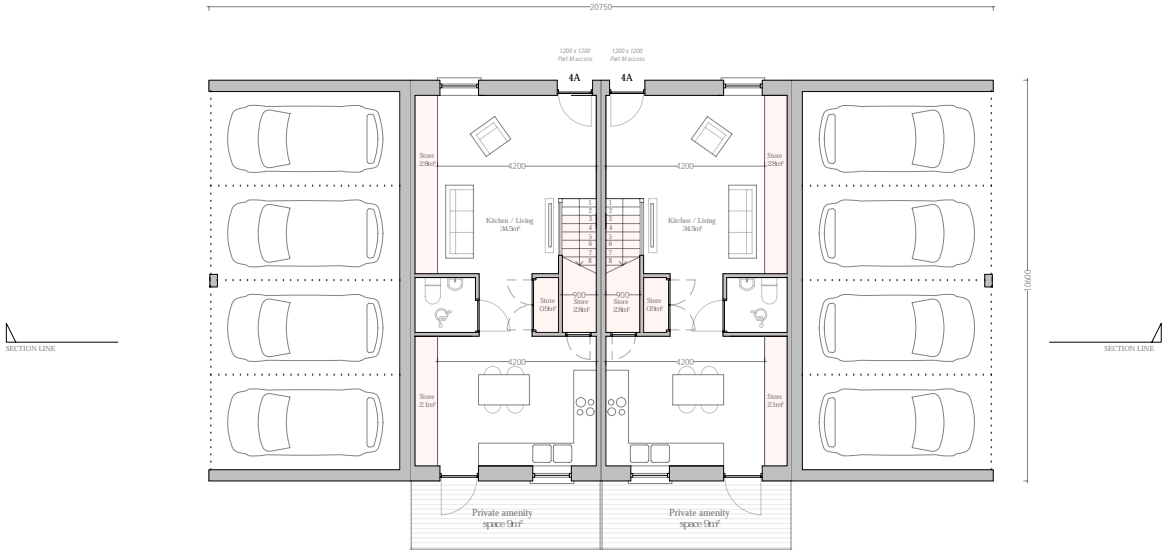

Block R – Ground Floor Plan

Note: Refer to Site Plan for Orientation



Do not scale this drawing, only stated dimensions to be used. All dimensions to be checked on site. Only drawings marked for construction are suitable for this purpose, all others are only suitable for the use indicated. This drawing is protected by copyright and is the property of JFOC Architects. Any disclosure, copying, reproduction or distribution of this information without written authorisation is prohibited and will be deemed a breach of copyright.

Client  
Lagan Homes Ballycullen Ltd

Project  
Residential Development  
Woodtown  
Ballycullen  
Dublin 16

Stage  
ID  
Title  
Scale  
Date  
Drawn  
Additional Information  
23.120.PD4124  
Apartment Block R - Ground Floor Plan  
1:200 at A3  
August 2025  
RH/PM

JFOCarchitects

01 453 0277  
info@jfoarchitects.com  
3-4 Greenmount House, Harolds Cross, Dublin, D6W X008





Block R – First Floor Plan

Note: Refer to Site Plan for Orientation





Block R – Second Floor Plan

Note: Refer to Site Plan for Orientation



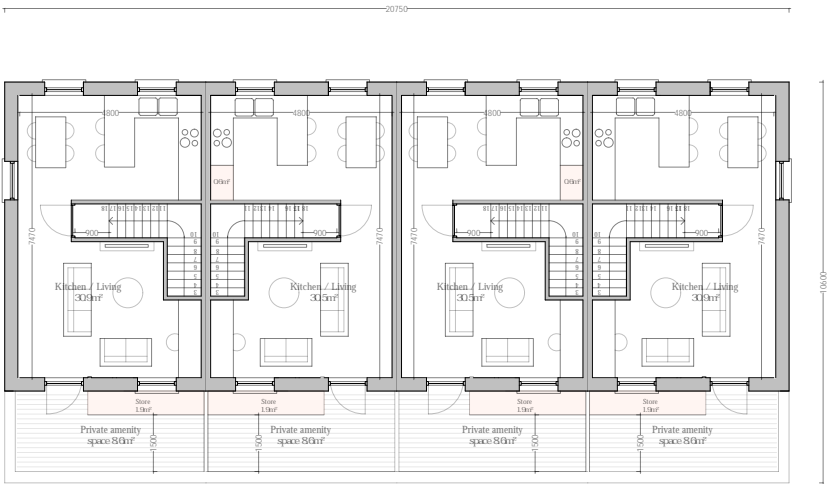

Block R – Third Floor Plan

Note: Refer to Site Plan for Orientation



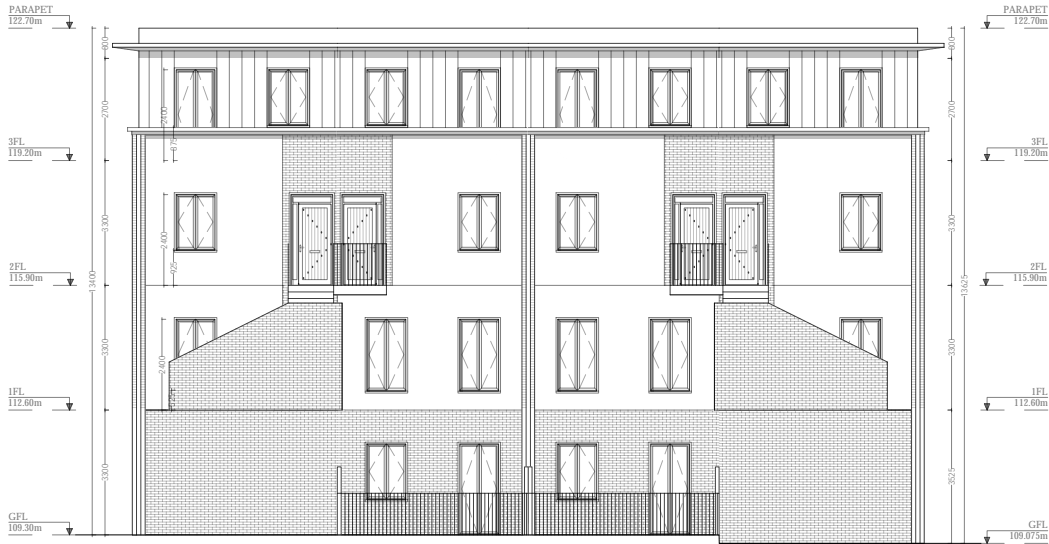

Block R  
Front Elevation



Block R  
Side Elevation

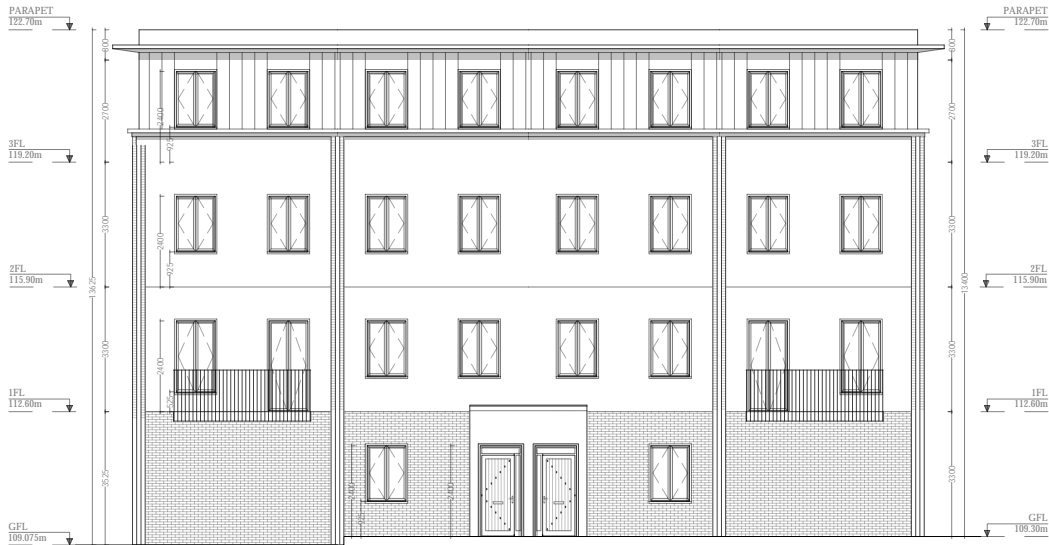

Block R  
Rear Elevation



Block R  
Section

3B	3A	3A	3B	+3
				+2
1D	4A	4A	1D	+1
Parking			1B	0

Block S Unit Layout

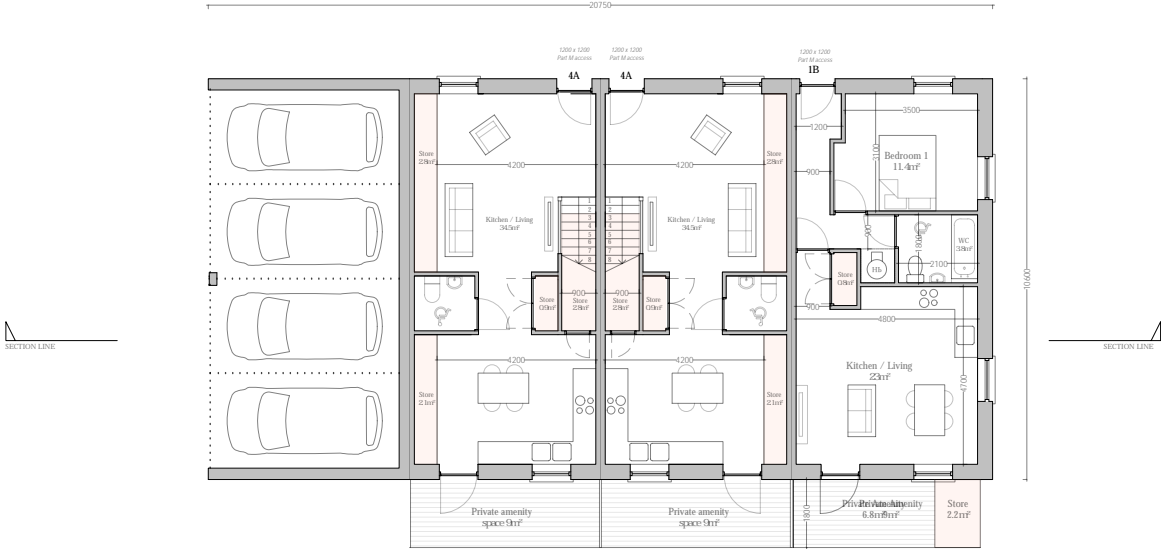

Block S – Ground Floor Plan

Note: Refer to Site Plan for Orientation



Do not scale this drawing, only stated dimensions to be used. All dimensions to be checked on site. Only drawings marked for construction are suitable for this purpose, all others are only suitable for the use indicated. This drawing is protected by copyright and is the property of JFOC Architects. Any disclosure, copying, reproduction or distribution of this information without written authorisation is prohibited and will be deemed a breach of copyright.

Client  
Lagan Homes Ballycullen Ltd

Project  
Residential Development  
Woodtown  
Ballycullen  
Dublin 16

Stage  
ID  
Title  
Scale  
Date  
Drawn  
Additional Information  
23.120.PD4130  
Apartment Block S - Ground Floor Plan  
1:200 at A3  
August 2025  
RH/PM

JFOCarchitects

01 453 0277  
info@jfocarchitects.com  
3-4 Greenmount House, Harolds Cross, Dublin, D6W X008



Block S – First Floor Plan

Note: Refer to Site Plan for Orientation





Block S— Second Floor Plan

Note: Refer to Site Plan for Orientation





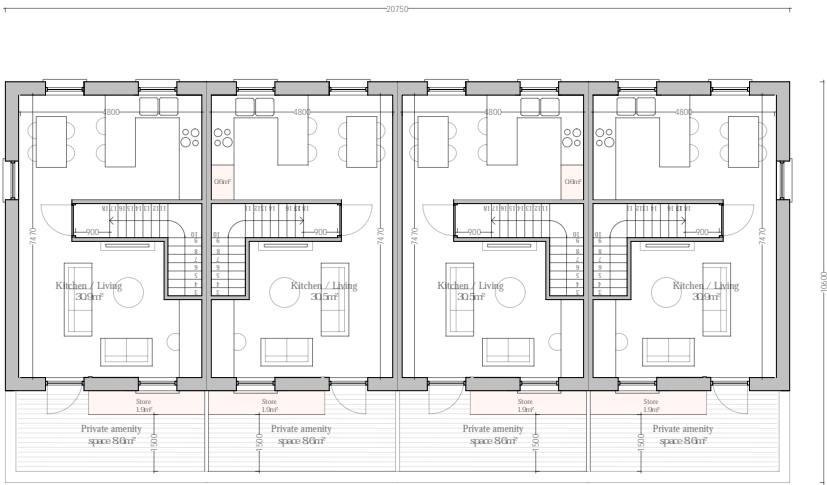

Block S- Third Floor Plan

Note: Refer to Site Plan for Orientation





Block S  
Front Elevation



Block S  
Side Elevation



Block S  
Rear Elevation



Block S  
Side Elevation



Block S  
Section

3B	3A	3A	3B	+3
				+2
1D	4A	4A	1D	+1
1B			Parking	0

Block T Unit Layout

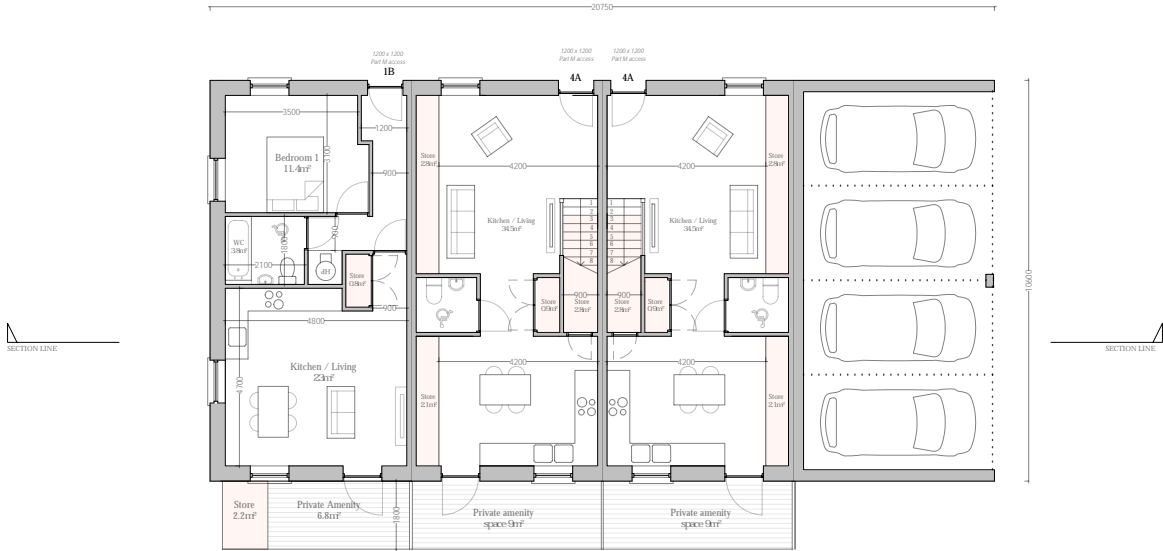

Block T – Ground Floor Plan

Note: Refer to Site Plan for Orientation





Block T – First Floor Plan

Note: Refer to Site Plan for Orientation



Do not scale this drawing, only stated dimensions to be used. All dimensions to be checked on site. Only drawings marked for construction are suitable for this purpose, all others are only suitable for the use indicated. This drawing is protected by copyright and is the property of JFOC Architects. Any disclosure, copying, reproduction or distribution of this information without written authorisation is prohibited and will be deemed a breach of copyright.

Client  
Lagan Homes Ballycullen Ltd

Project  
Residential Development  
Woodtown  
Ballycullen  
Dublin 16

Stage  
ID  
Title  
Scale  
Date  
Drawn  
Additional Information  
23.120.PD4137  
Apartment Block T - First Floor Plan  
1:200 at A3  
August 2025  
RH/PM

JFOCarchitects

01 453 0277  
info@jfocarchitects.com  
3-4 Greenmount House, Harolds Cross, Dublin, D6W X008



Block T – Second Floor Plan

Note: Refer to Site Plan for Orientation



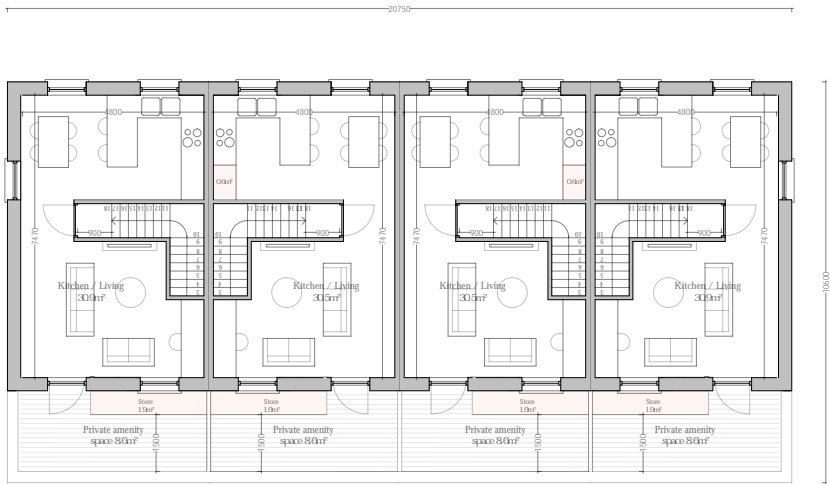

Block T – Third Floor Plan

Note: Refer to Site Plan for Orientation





Block T  
Front Elevation



Block T  
Side Elevation



Block T  
Rear Elevation

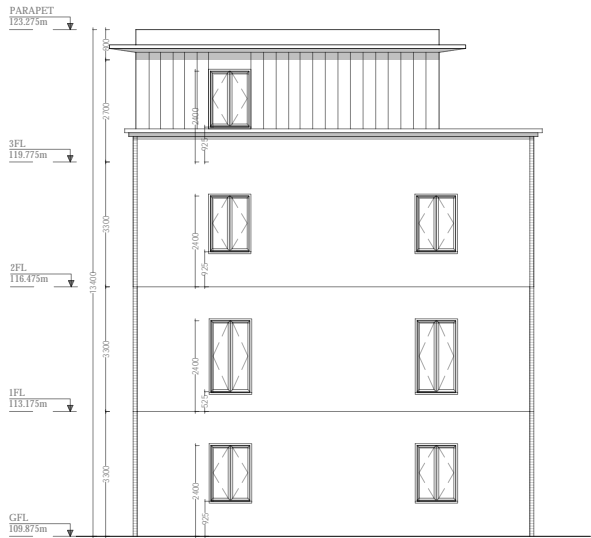

Block T  
Side Elevation





Block T  
Section

3B	3A	3A	3B	+3
				+2
1D	4A	4A	1D	+1
Parking			Parking	0

Block U Unit Layout

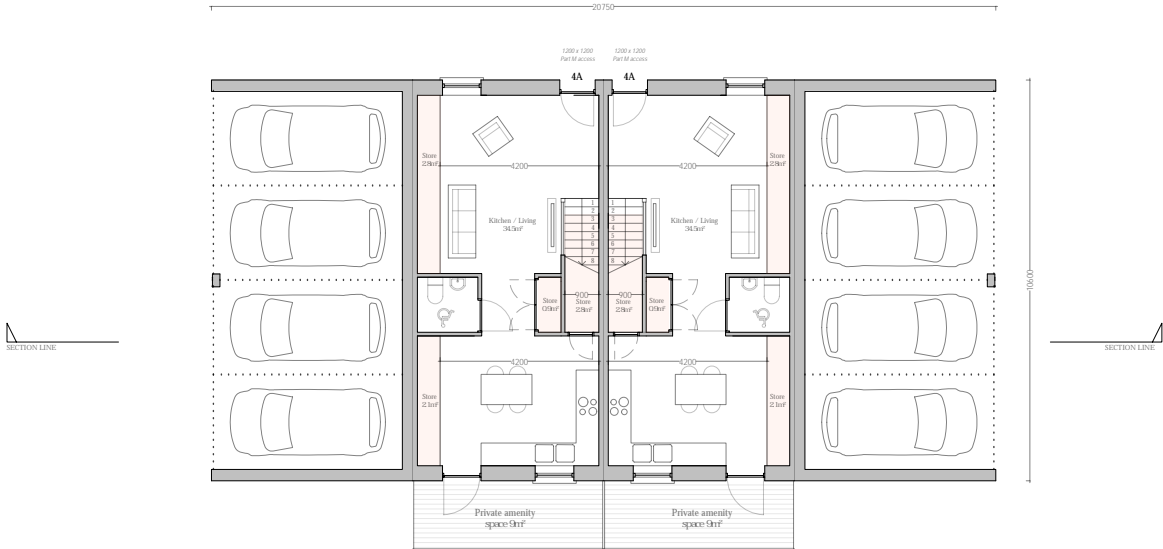

Block U – Ground Floor Plan

Note: Refer to Site Plan for Orientation



Do not scale this drawing, only stated dimensions to be used. All dimensions to be checked on site. Only drawings marked for construction are suitable for this purpose, all others are only suitable for the use indicated. This drawing is protected by copyright and is the property of JFOC Architects. Any disclosure, copying, reproduction or distribution of this information without written authorisation is prohibited and will be deemed a breach of copyright.

Client  
Lagan Homes Ballycullen Ltd

Project  
Residential Development  
Woodtown  
Ballycullen  
Dublin 16

Stage  
ID  
Title  
Scale  
Date  
Drawn  
Additional Information  
23.120.PD4142  
Apartment Block U - Ground Floor Plan  
1:200 at A3  
August 2025  
RH/PM

JFOCarchitects

01 453 0277  
info@jfofarchitects.com  
3-4 Greenmount House, Harolds Cross, Dublin, D6W X008



Block U – First Floor Plan

Note: Refer to Site Plan for Orientation



Do not scale this drawing, only stated dimensions to be used. All dimensions to be checked on site. Only drawings marked for construction are suitable for this purpose, all others are only suitable for the use indicated. This drawing is protected by copyright and is the property of JFOC Architects. Any disclosure, copying, reproduction or distribution of this information without written authorisation is prohibited and will be deemed a breach of copyright.

Client  
Lagan Homes Ballycullen Ltd

Project  
Residential Development  
Woodtown  
Ballycullen  
Dublin 16

Stage  
ID  
Title  
Scale  
Date  
Drawn  
Additional Information  
23.120.PD4143  
Apartment Block U - First Floor Plan  
1:200 at A3  
August 2025  
RH/PM

JFOCarchitects

01 453 0277  
info@jfo architects.com  
3-4 Greenmount House, Harolds Cross, Dublin, D6W X008



Block U – Second Floor Plan

Note: Refer to Site Plan for Orientation



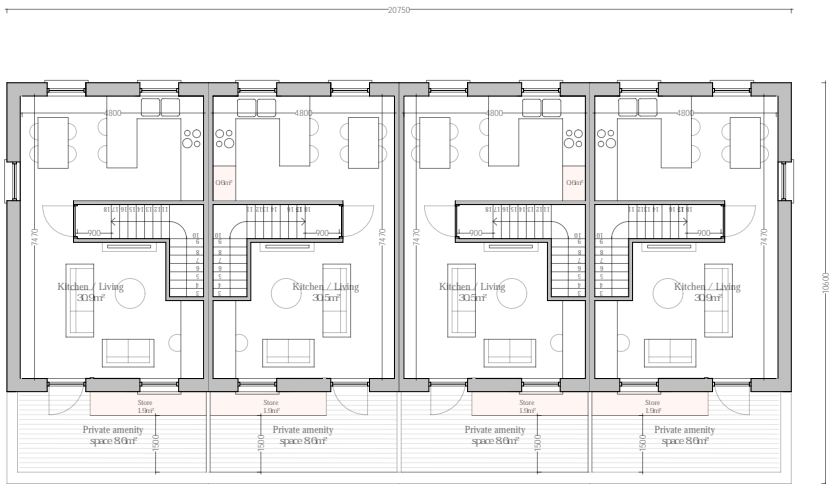

Block U – Third Floor Plan

Note: Refer to Site Plan for Orientation





Block U  
Front Elevation



Block U  
Side Elevation



Block U  
Rear Elevation

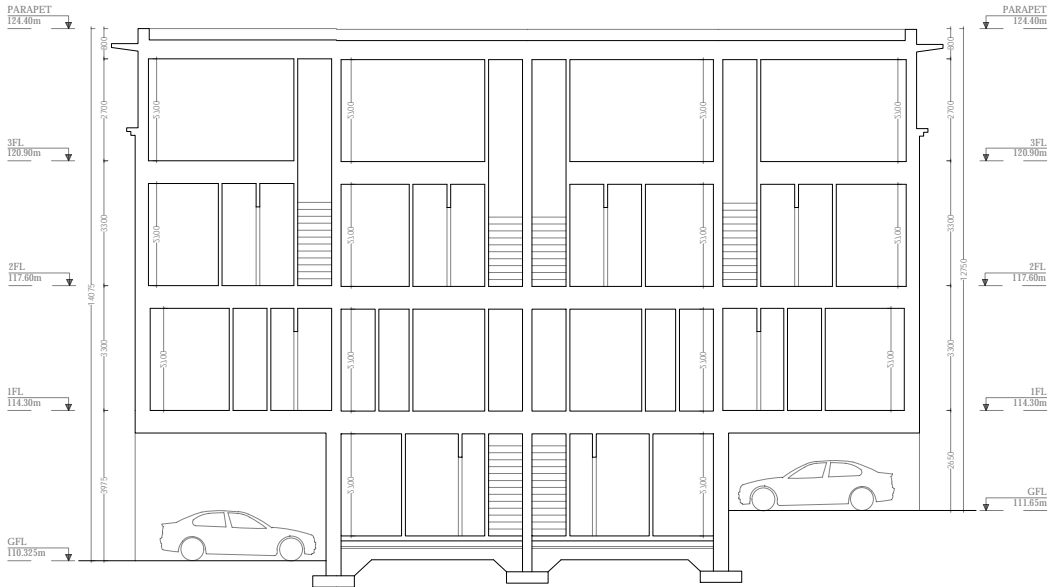

Block U  
Section

3B	3A	3A	3B	+3
1D	4A	4A	1D	+1
Parking			Parking	0

### Block V Unit Layout

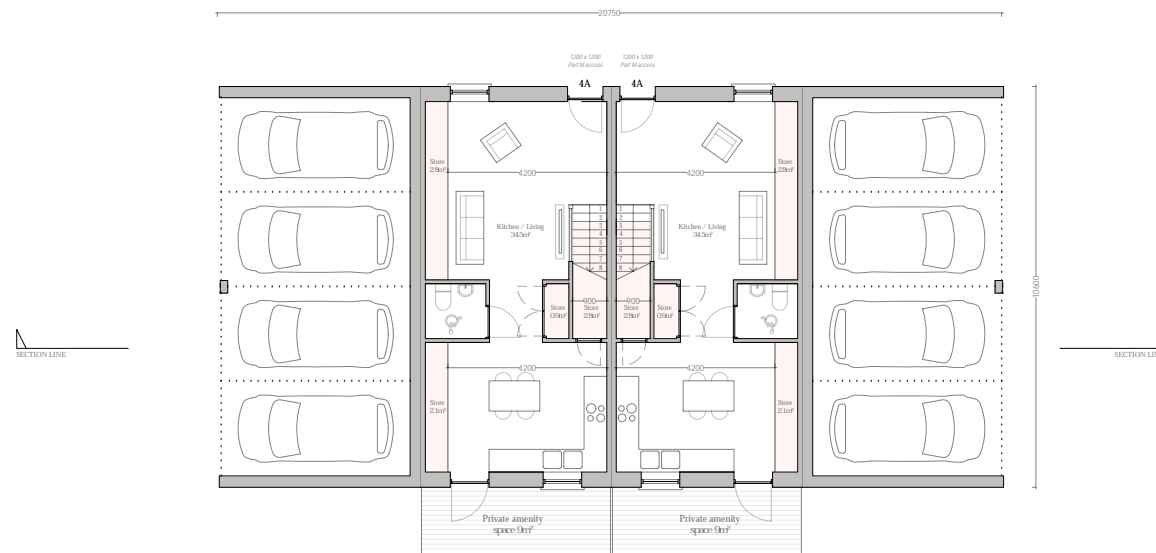

Block V – Ground Floor Plan

Note: Refer to Site Plan for Orientation







Block V – First Floor Plan

Note: Refer to Site Plan for Orientation



Do not scale this drawing, only stated dimensions to be used. All dimensions to be checked on site. Only drawings marked for construction are suitable for this purpose, all others are only suitable for the use indicated. This drawing is protected by copyright and is the property of JFOC Architects. Any disclosure, copying, reproduction or distribution of this information without written authorisation is prohibited and will be deemed a breach of copyright.

Client  
Lagan Homes Ballycullen Ltd

Project  
Residential Development  
Woodtown  
Ballycullen  
Dublin 16

Stage  
ID  
Title  
Scale  
Date  
Drawn  
Additional Information  
23.120.PD4149  
Apartment Block V - First Floor Plan  
1:200 at A3  
August 2025  
RH/PM

JFOCarchitects

01 453 0277  
info@jfo architects.com  
3-4 Greenmount House, Harolds Cross, Dublin, D6W X008



Block V – Second Floor Plan

Note: Refer to Site Plan for Orientation



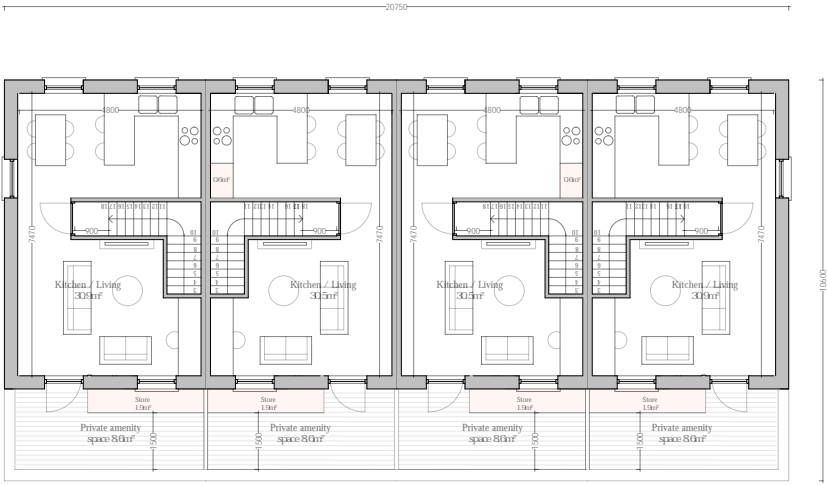

Block V – Third Floor Plan

Note: Refer to Site Plan for Orientation





Block V  
Front Elevation



Block V  
Side Elevation



Block V  
Rear Elevation



3B	3A	3A	3B	+3
				+2
1D	4A	4A	1D	+1
Parking			Parking	0

Block W Unit Layout

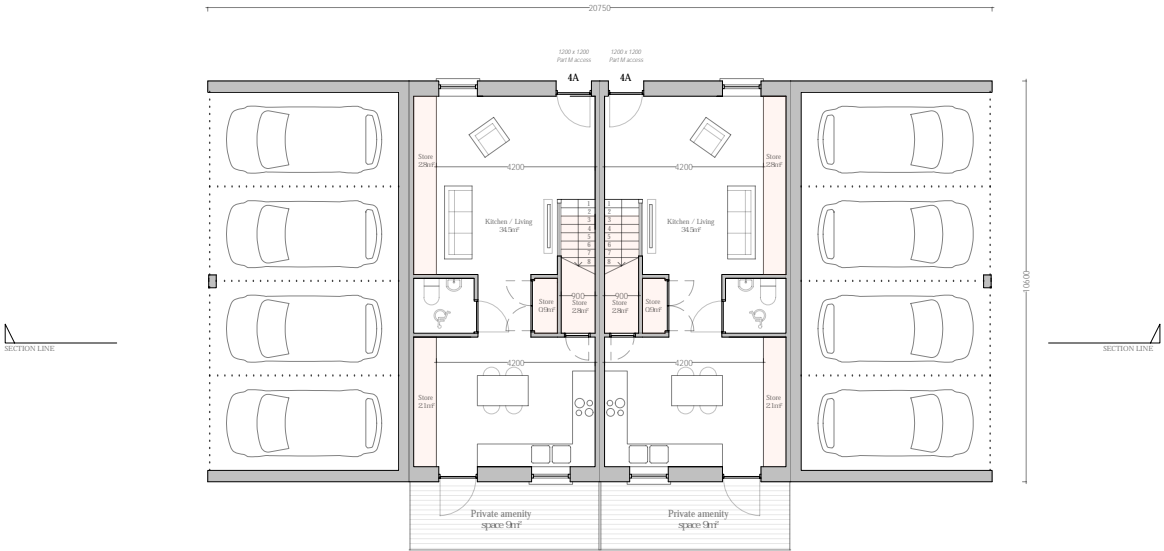

Block W – Ground Floor Plan

Note: Refer to Site Plan for Orientation



Do not scale this drawing, only stated dimensions to be used. All dimensions to be checked on site. Only drawings marked for construction are suitable for this purpose, all others are only suitable for the use indicated. This drawing is protected by copyright and is the property of JFOC Architects. Any disclosure, copying, reproduction or distribution of this information without written authorisation is prohibited and will be deemed a breach of copyright.

Client  
Lagan Homes Ballycullen Ltd

Project  
Residential Development  
Woodtown  
Ballycullen  
Dublin 16

Stage  
ID  
Title  
Scale  
Date  
Drawn  
Additional Information  
23.120.PD4154  
Apartment Block W - Ground Floor Plan  
1:200 at A3  
August 2025  
RH/PM

JFOCarchitects

01 453 0277  
info@jfoarchitects.com  
3-4 Greenmount House, Harolds Cross, Dublin, D6W X008



Block W – First Floor Plan

Note: Refer to Site Plan for Orientation





Block W – Second Floor Plan

Note: Refer to Site Plan for Orientation





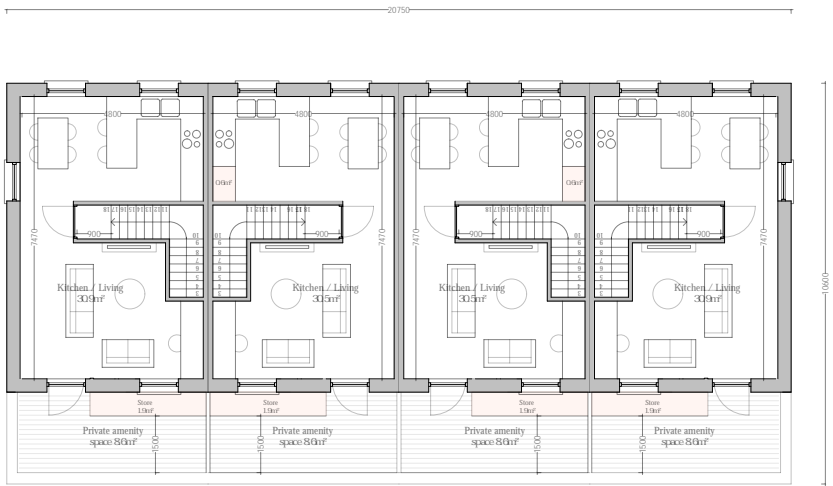

Block W – Third Floor Plan

Note: Refer to Site Plan for Orientation





Block W  
Front Elevation



Block W  
Side Elevation

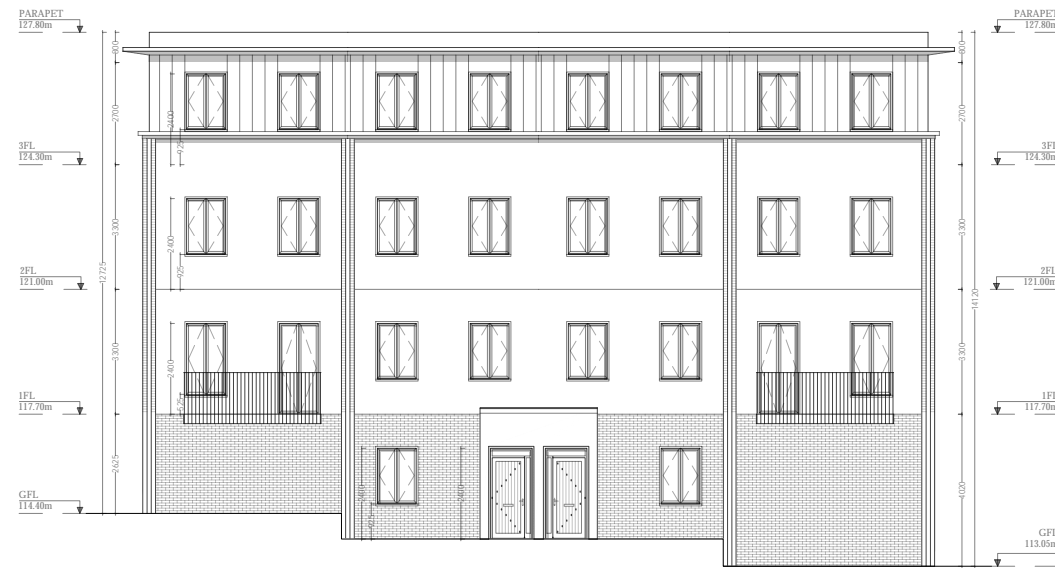

Block W  
Rear Elevation



Block W  
Section

3B	3A	3A	3B	+3
				+2
1D	4A	4A	1D	+1
Parking			Parking	0

Block X Unit Layout

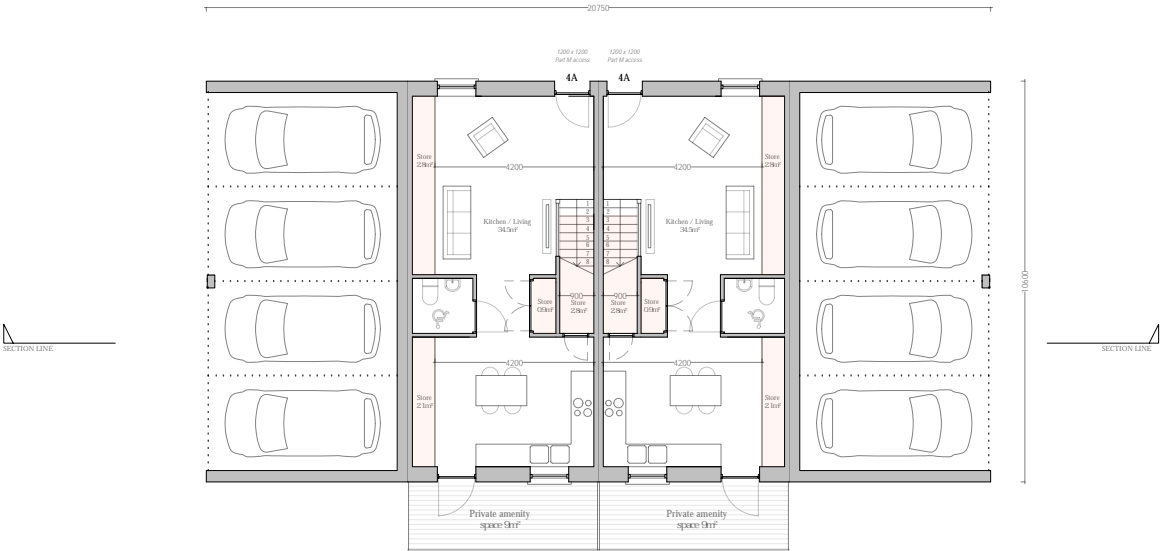

Block X – Ground Floor Plan

Note: Refer to Site Plan for Orientation



Do not scale this drawing, only stated dimensions to be used. All dimensions to be checked on site. Only drawings marked for construction are suitable for this purpose, all others are only suitable for the use indicated. This drawing is protected by copyright and is the property of JFOC Architects. Any disclosure, copying, reproduction or distribution of this information without written authorisation is prohibited and will be deemed a breach of copyright.

Client  
Lagan Homes Ballycullen Ltd

Project  
Residential Development  
Woodtown  
Ballycullen  
Dublin 16

Stage  
ID  
Title  
Scale  
Date  
Drawn  
Additional Information  
23.120.PD4160  
Apartment Block X - Ground Floor Plan  
1:200 at A3  
August 2025  
RH/PM

JFOCarchitects

01 453 0277  
info@jfo architects.com  
3-4 Greenmount House, Harolds Cross, Dublin, D6W X008



Block X – First Floor Plan

Note: Refer to Site Plan for Orientation





Block X – Second Floor Plan

Note: Refer to Site Plan for Orientation



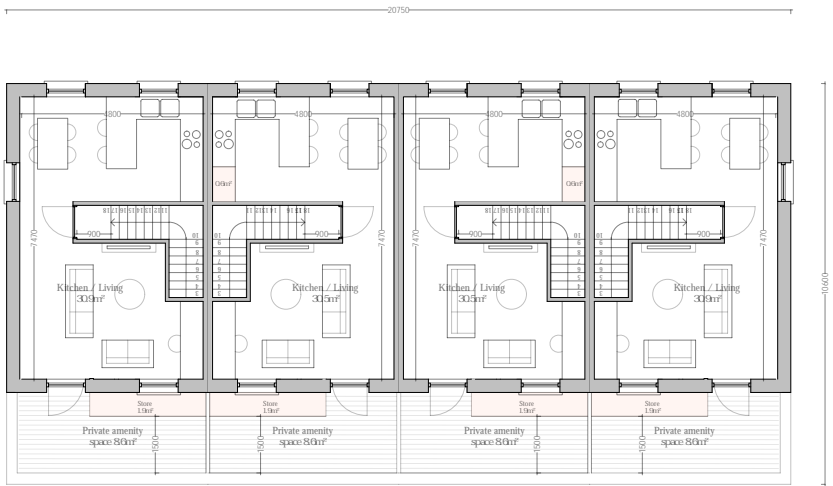

Block Y – Third Floor Plan

Note: Refer to Site Plan for Orientation





Block X  
Front Elevation



Block X  
Side Elevation



Block X  
Rear Elevation





Block X  
Section





Block Y- First Floor Plan

Note: Refer to Site Plan for Orientation



Do not scale this drawing, only stated dimensions to be used. All dimensions to be checked on site. Only drawings marked for construction are suitable for this purpose, all others are only suitable for the use indicated. This drawing is protected by copyright and is the property of JFOC Architects. Any disclosure, copying, reproduction or distribution of this information without written authorisation is prohibited and will be deemed a breach of copyright.

Client  
Lagan Homes Ballycullen Ltd

Project  
Residential Development  
Woodtown  
Ballycullen  
Dublin 16

Stage  
ID  
Title  
Scale  
Date  
Drawn  
Additional Information  
23.120.PD4167  
Apartment Block Y - First Floor Plan  
1:200 at A3  
August 2025  
RH/PM

JFOCarchitects

01 453 0277  
info@jfo architects.com  
3-4 Greenmount House, Harolds Cross, Dublin, D6W X008



Block Y – Second Floor Plan

Note: Refer to Site Plan for Orientation



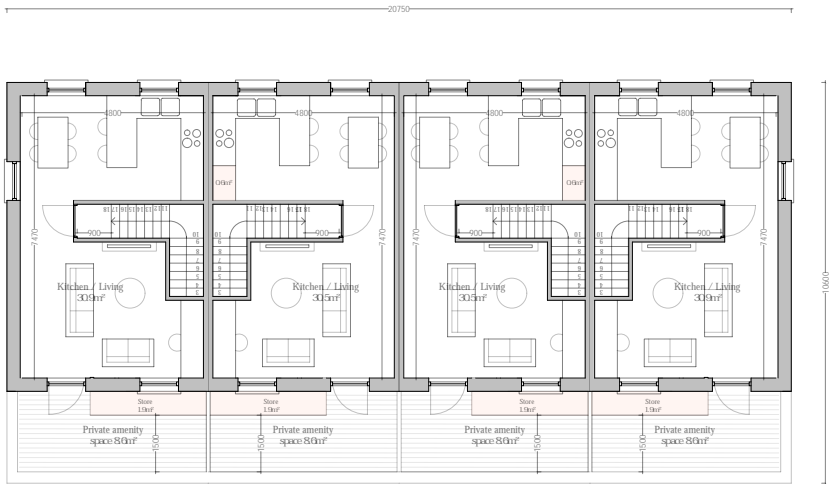

Block Y – Third Floor Plan

Note: Refer to Site Plan for Orientation





Block Y  
Front Elevation



Block Y  
Side Elevation



Block Y  
Rear Elevation



Block Y  
Section

3B	3A	3A	3B	+2
				+1
1B	1A	1A	1B	0

Block Z Unit Layout

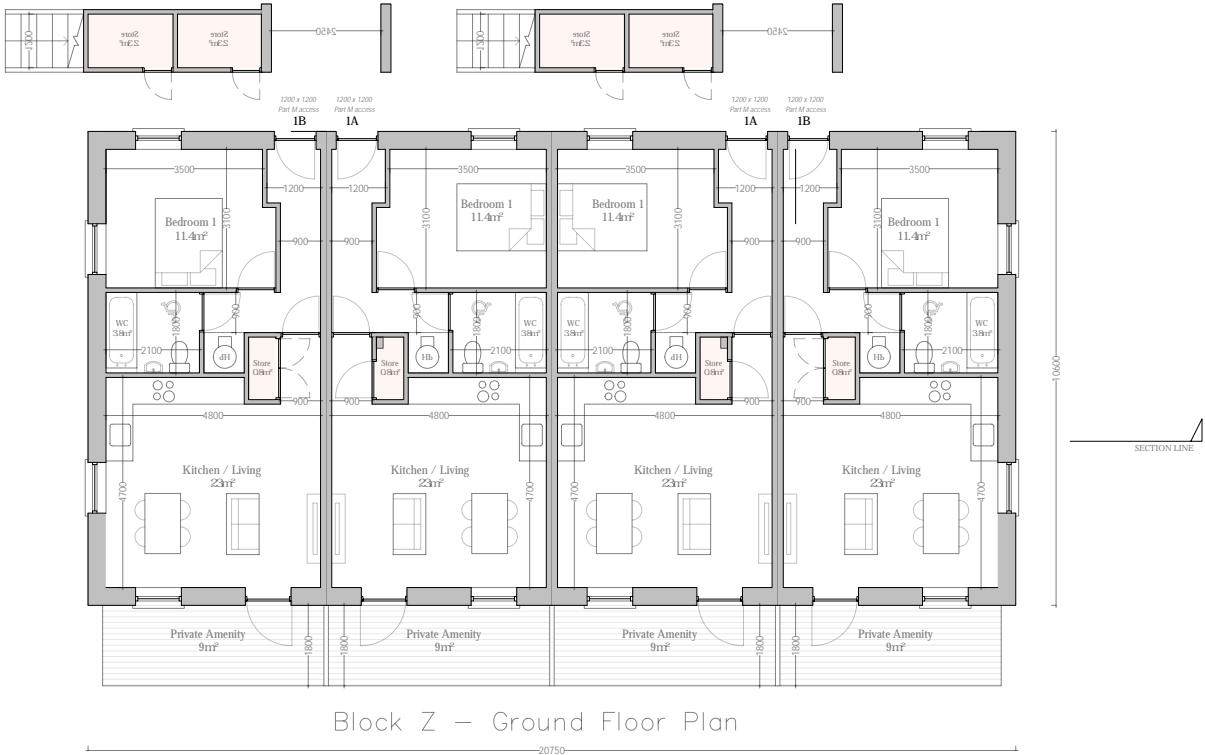

Do not scale this drawing, only stated dimensions to be used. All dimensions to be checked on site. Only drawings marked for construction are suitable for this purpose, all others are only suitable for the use indicated. This drawing is protected by copyright and is the property of JFOC Architects. Any disclosure, copying, reproduction or distribution of this information without written authorisation is prohibited and will be deemed a breach of copyright.

Client  
Lagan Homes Ballycullen Ltd

Project  
Residential Development  
Woodtown  
Ballycullen  
Dublin 16

Stage  
ID  
Title  
Scale  
Date  
Drawn  
Additional Information  
23.120.PD4172  
Apartment Block Z - Ground Floor Plan  
1:200 at A3  
August 2025  
RH/PM

JFOCarchitects

01 453 0277  
info@jfoarchitects.com  
3-4 Greenmount House, Harolds Cross, Dublin, D6W X008





Block Z – First Floor Plan

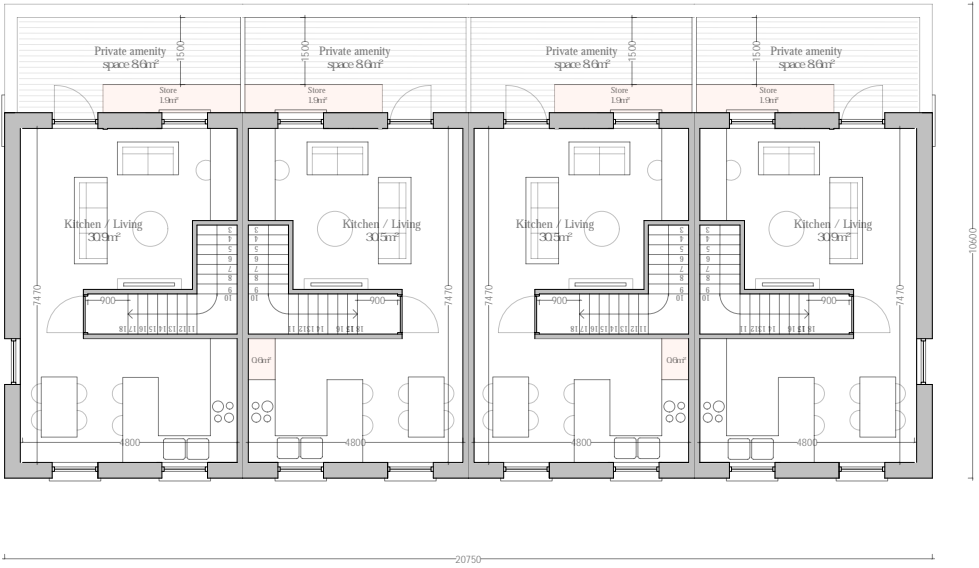

Block Z – Second Floor Plan



Block Z  
Front Elevation



Block Z  
Side Elevation

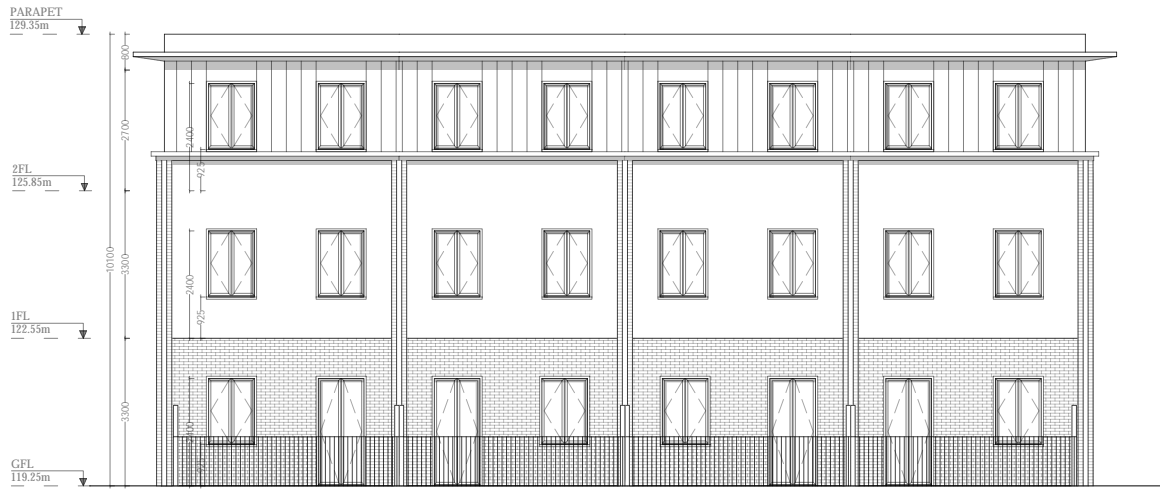

Block Z  
Rear Elevation

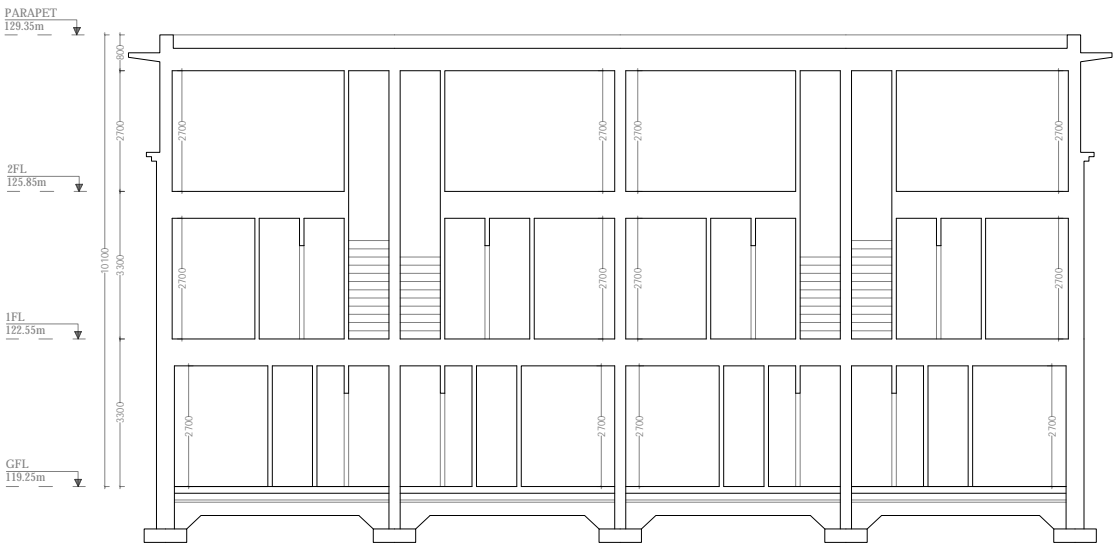

Block Z Section

3B	3A	3A	3A	3A	3A	3A	3B	+2
1B	1A	1A	1A	1A	1A	1A	1B	+1
								0

Block A2 Unit Layout

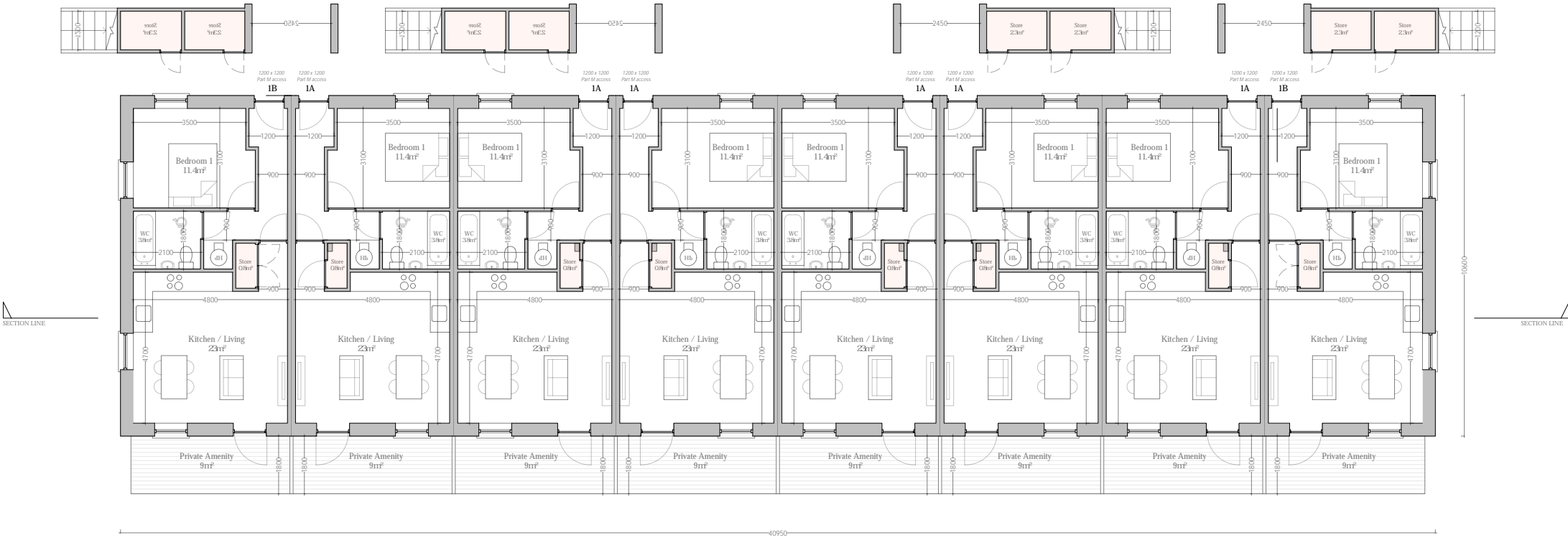

Block A2 – Ground Floor Plan

Do not scale this drawing, only stated dimensions to be used. All dimensions to be checked on site. Only drawings marked for construction are suitable for this purpose, all others are only suitable for the use indicated. This drawing is protected by copyright and is the property of JFOC Architects. Any disclosure, copying, reproduction or distribution of this information without written authorisation is prohibited and will be deemed a breach of copyright.

Client  
Lagan Homes Ballycullen Ltd

Project  
Residential Development  
Woodtown  
Ballycullen  
Dublin 16

Stage  
ID  
Title  
Scale  
Date  
Drawn  
Additional Information  
23.120.PD4177  
Apartment Block A2 - Ground Floor Plan  
1:200 at A3  
August 2025  
RH/PM

JFOCarchitects

01 453 0277  
info@jfocarchitects.com  
3-4 Greenmount House, Harolds Cross, Dublin, D6W X008



Block A2 – First Floor Plan

Do not scale this drawing, only stated dimensions to be used. All dimensions to be checked on site. Only drawings marked for construction are suitable for this purpose, all others are only suitable for the use indicated. This drawing is protected by copyright and is the property of JFOC Architects. Any disclosure, copying, reproduction or distribution of this information without written authorisation is prohibited and will be deemed a breach of copyright.

Client  
Lagan Homes Ballycullen Ltd

Project  
Residential Development  
Woodtown  
Ballycullen  
Dublin 16

Stage  
ID  
Title  
Scale  
Date  
Drawn  
Additional Information  
23.120.PD4178  
Apartment Block A2 - First Floor Plan  
1:200 at A3  
August 2025  
RH/PM

JFOCarchitects

01 453 0277  
info@jfocarchitects.com  
3-4 Greenmount House, Harolds Cross, Dublin, D6W X008

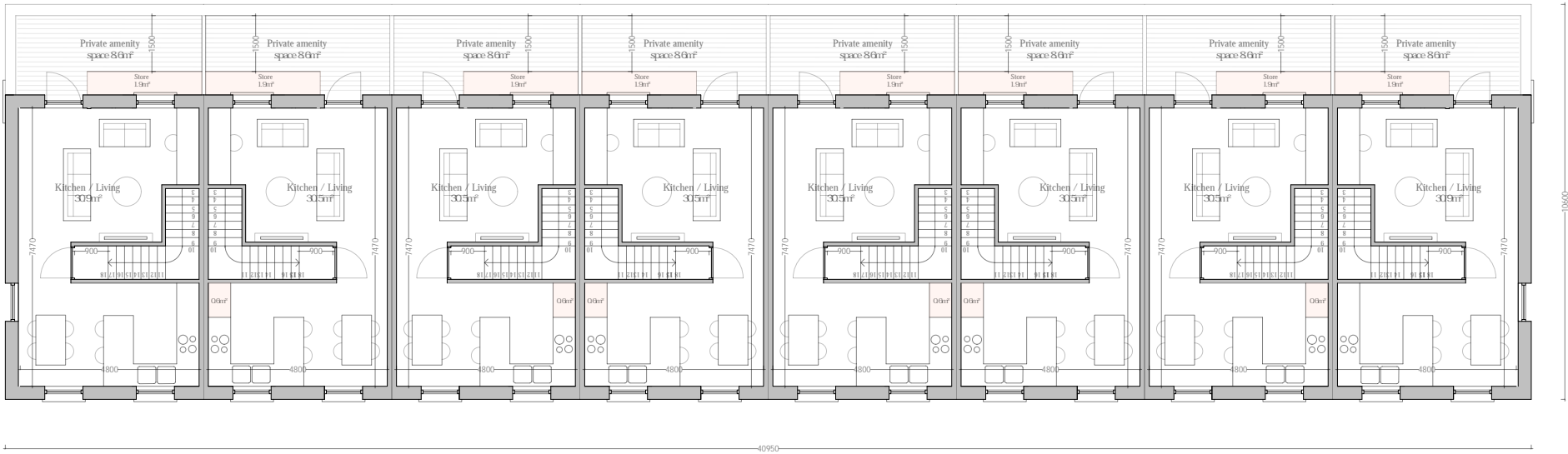

Block A2 – Second Floor Plan



Block A2  
Front Elevation



Block A2  
Side Elevation



Block A2  
Rear Elevation

Do not scale this drawing, only stated dimensions to be used. All dimensions to be checked on site. Only drawings marked for construction are suitable for this purpose, all others are only suitable for the use indicated. This drawing is protected by copyright and is the property of JFOC Architects. Any disclosure, copying, reproduction or distribution of this information without written authorisation is prohibited and will be deemed a breach of copyright.

Client  
Lagan Homes Ballycullen Ltd

Project  
Residential Development  
Woodtown  
Ballycullen  
Dublin 16

Stage  
ID  
Title  
Scale  
Date  
Drawn  
Additional Information  
23.120.PD4180  
Apartment Block A2 - Elevations  
1:200 at A3  
August 2025  
RH/PM

JFOCarchitects

01 453 0277  
info@jfocarchitects.com  
3-4 Greenmount House, Harolds Cross, Dublin, D6W X008



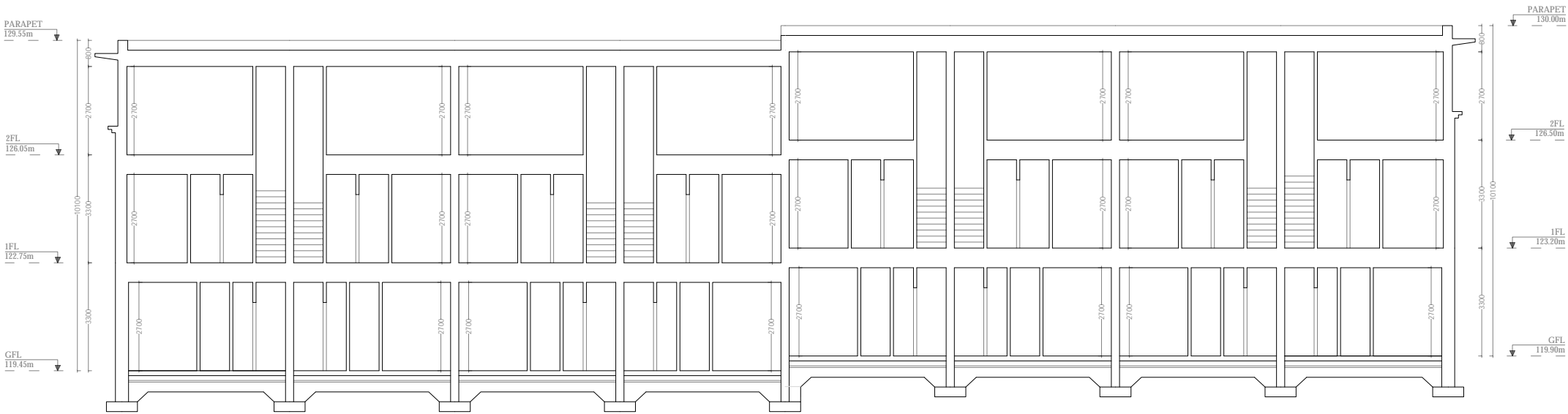

Block A2 Section

3B	3A	3A	3B	+2
				+1
1B	1A	1A	1B	0

Block B2 Unit Layout



Block B2 – Ground Floor Plan

Do not scale this drawing, only stated dimensions to be used. All dimensions to be checked on site. Only drawings marked for construction are suitable for this purpose, all others are only suitable for the use indicated. This drawing is protected by copyright and is the property of JFOC Architects. Any disclosure, copying, reproduction or distribution of this information without written authorisation is prohibited and will be deemed a breach of copyright.

Client  
Lagan Homes Ballycullen Ltd

Project  
Residential Development  
Woodtown  
Ballycullen  
Dublin 16

Stage  
ID  
Title  
Scale  
Date  
Drawn  
Additional Information  
23.120.PD4182  
Apartment Block B2 - Ground Floor Plan  
1:200 at A3  
August 2025  
RH/PM



Block B2 – First Floor Plan

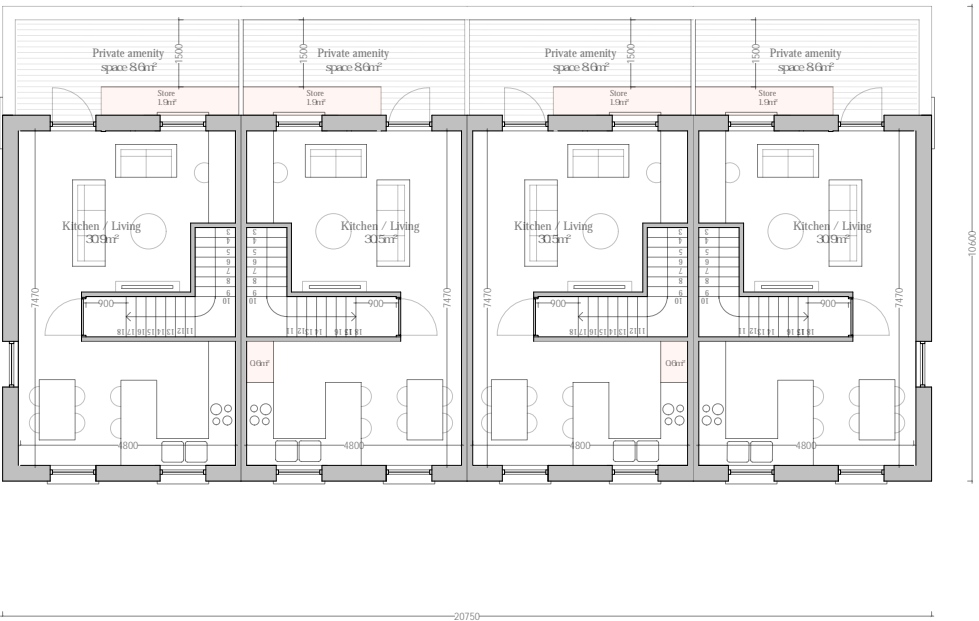

Block B2 – Second Floor Plan



Block B2  
Front Elevation



Block B2  
Side Elevation

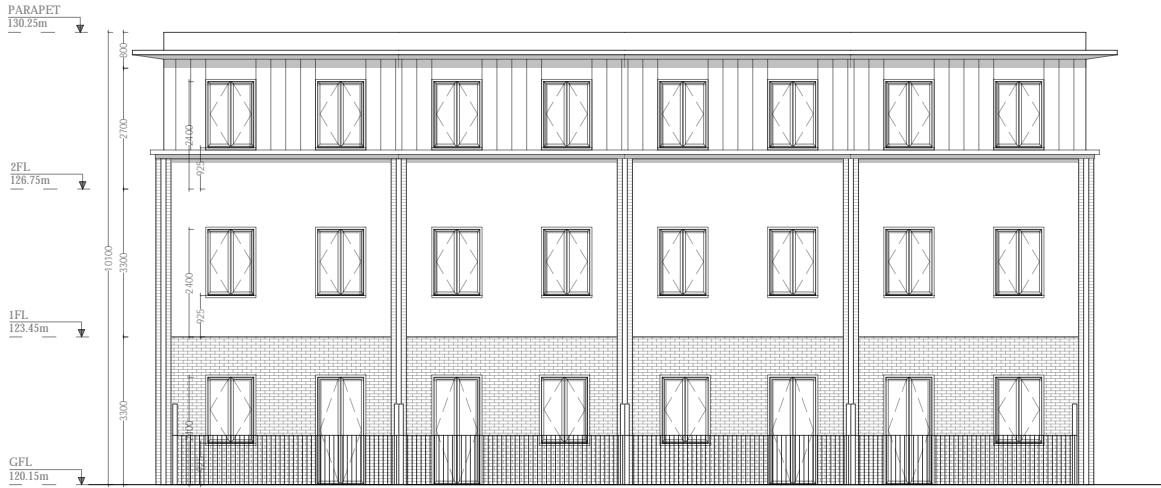

Block B2  
Rear Elevation

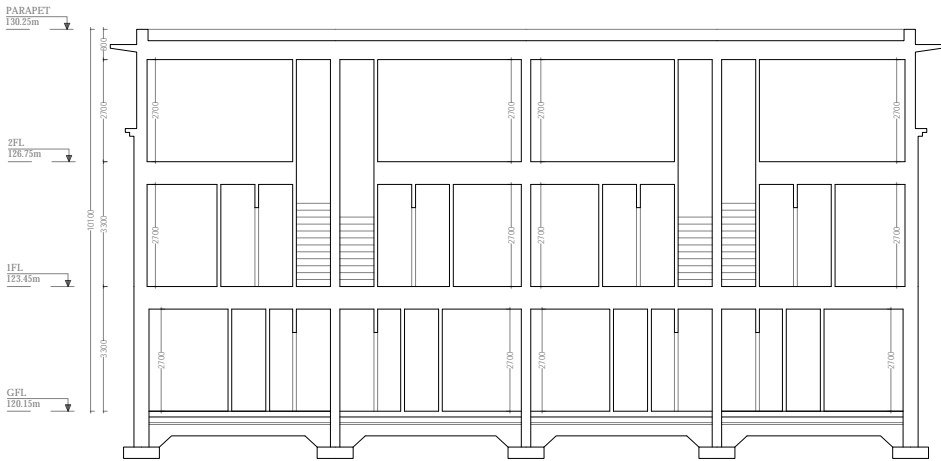

Block B2 Section